President Hoover offers a plan whereby the American people can end the depression by teamwork. When Americans unite they always win.

The Washington Post.

Today—Fair, cooler.
Tomorrow—Generally fair.
Yesterday — Highest, 88; lowest, 65.
Details on Page 12.

NO. 20,203. ENTERED AS SECOND-CLASS MATTER. POSTOFFICE, WASHINGTON, D. C. WASHINGTON: FRIDAY, OCTOBER 9, 1931 COPYRIGHT, 1931. BY THE WASHINGTON POST CO. THREE CENTS.

TWO NAVY YARDS MAY BE CLOSED AS ECONOMY AID

Boston, Charleston and Newport Affected by Tentative Program.

REDUCTION BY 3,000 IN PERSONNEL LOOMS

Fight Expected From Cities Involved; Idea Follows Hoover Budget Plea.

By EDWARD T. FOLLIARD.

A tentative economy program for the Navy has been worked out by a group of admirals, one which calls for the temporary closing down of two navy yards and one naval training station.

The navy yards are at Boston, Mass., and Charleston, S. C., and the naval training station is at Newport, R. I.

The admirals also are thinking of recommending that a number of warships be temporarily taken out of commission. Their tentative plan calls for the temporary withdrawal from active service of two cruisers, two battleships, approximately six destroyers, and approximately the same number of submarines.

Would Cut Off 3,000 Men.

If the ships should be laid up in port, only caretaken crews would be necessary to maintain them. A caretaker crew represents about 25 per cent of a normal crew.

This would mean that the Navy personnel could be reduced by approximately 3,000.

The admirals, heads of various bureaus or divisions in the Navy Department, were asked to work out an economy plan in response to the request of President Hoover that the Navy's 1933 budget be reduced by $61,000,000—that is, from $401,000,000 to $340,000,000.

Program Is Tentative.

The economy program outlined is, as has been said, tentative. If it is ultimately agreed upon, it then will be submitted to Secretary of the Navy Charles Francis Adams. If he approves it, it will then be placed before President Hoover.

Meanwhile, there is certain to be a terrific political reaction. The senators and representatives who represent Boston and Charleston may be expected to register a vigorous protest against the closing of the navy yards in those two cities, and the senators and representatives who represent Newport may be expected to act just as vigorously in opposing the closing of the naval training station there.

Boston Adams' Home Town.

In this connection, it is interesting to note that Boston is the home town of Secretary Adams.

President Hoover is determined that the Navy shall reduce its budget. About ten days ago it became known that the President was very angry with those officials of the Navy who, in his opinion, had started a "backfire" to discourage economies in the Navy.

A day or so later Senator William E. Borah (Republican), of Idaho, expressed the opinion that the President had been very moderate in his demands on the Navy.

He said further that if the President asked for a greater cut in the Navy's budget, the country would be certain to back him up.

Libel Case Blaming Kunz Is Dismissed

Granata, Victor for House, Requests That Charge Be Dropepd.

Chicago, Oct. 8 (A.P.).—The criminal libel charge against Representative Stanley H. Kunz, Northwest Side Democratic leader, was dismissed today by Judge Francis Borrelli at the request of the complainant, Charles Granata.

The action followed Kunz's defeat in last November's election by Peter C. Granata, Republican, and brother of the complainant. Kunz demanded a recount of the unofficial returns and the new canvass returned the seat to Kunz. The recount has not yet been approved, however, by County Judge E. K. Jarecki.

The libel action was waged on statements allegedly made by Mr. Kunz to Washington newspapermen that his opponent's brother was, according to court records, in the Jack Guzik income case, Capone's secretary. The complainant contended the records in the trial showed he was an auditor in the Hawthorne Kennel Club. Granata's attorneys said the case was not ready for action as the Washington newspapermen, to whom the remarks were made, were unable to appear at the hearing.

Murray-for-President Club to Be Organized

(Associated Press.)

A plan to bring Gov. W. H. ("Alfalfa Bill") Murray to Washington next winter to address a "Murray-for-President Club" yet to be formed was announced yesterday by Representative Swank (Oklahoma), Democrat.

"When the Oklahoma Democratic members come for the December session of Congress I shall proceed to organize a 'Murray-for-President Club,'" Swank said. "I want the members of Congress to see and know Alfalfa Bill and to appreciate what fine presidential timber he is."

Snell Asserts G. O. P. Will Organize House

Democrats Plan Meeting December 5; Fireworks Are Anticipated.

(Associated Press.)

Another promise of verbal fireworks in the House this winter blazed forth yesterday in a Republican's prediction that his party would do the organizing and discovery that Democrats had arranged to meet December 5 to name their candidate for Speaker.

Representative Snell, of New York, expressed confidence that the regular and independent wings of the Republican party would present a united front on organization. As chairman of the last rules committee, he is a prominent candidate for the Republican speakership nomination.

Before leaving for his home in Uvalde, Tex., Representative Garner, House Democratic leader, made arrangements for his colleagues to use the House chamber for their caucus two days before Congress convenes December 7. Nearly every member of his party is pledged to vote for the Texan.

Representative Arnold, of Illinois, secretary, and Mrs. Mary T. Norton,

BERTRAND H. SNELL.

of New Jersey, assistant secretary of the Democratic caucus, will send out formal notices of the meeting, which will be closed.

The only contest expected in the Democratic caucus is over the office

Continued on Page 3, Column 5.

HOOVER LOAN PLAN LAUDED BY LATINS

Argentine Seeks to Reopen Beef Trade; U. S. Tariff Is Attacked.

Discussion of Latin-American financing in special relation to American bondholders occupied the sessions of the Pan-American Commercial Conference yesterday. President Hoover appeared before the delegates and was given an enthusiastic reception when he recalled a warning he had given the same conference four years before on the evils of indiscriminate borrowing and reckless lending.

Argentina, through her delegates, again brought up the problems of Argentine-American trade relations when a motion was proposed that would open the American customs ports to Argentine beef and cereals. An additional attack on the American tariff also was made from an unexpected quarter after James S. Carson, of Electric Bond & Share, declared:

"Tariff prohibitions, as a general rule, are antieconomic."

Electric Bond & Share is one of the American corporations most heavily interested in Central and South America, with electric light and public utility interests in practically every country.

The President's address recalled his sound advice of four years ago when he urged the delegates to restrict their financial operations of lending and borrowing except for purely reproductive purposes.

Other addresses were made during the day by Gov. Theodore Roosevelt, of Porto Rico, and Dr. Max Winkler, member of a Wall street banking firm.

Gov. Roosevelt declared:

"Peoples of this hemisphere are so constituted by nature that we can properly be complements and supplements of the endeavors of one another, rather than rivals and antagonists."

Dr. Winkler's address had a classical flavor as he quoted Horace to prove that American bankers were more anxious to seize every advantage of their Latin American debtors without any regard of the economic principles they were violating.

The tariff attack was so couched that in future Argentine beef, which was originally restricted from American ports on account of hoof-and-mouth disease, would hereafter be admitted provided that the beef came from an approved zone. At the present time any evidences of infection in any part of a country automatically closes all American ports to that country.

The Costa Rican delegation followed the President's address with a proposal that an inter-American committee be formed to study the situation of Latin-American govern-

Continued on Page 3, Column 4.

$151,000 EXTORTION IS CHARGED BY DEAN

Recovery of Sum Allegedly Paid "To Protect Good Name" Sought.

Alleging that he had paid out $151,000 to protect his good name, and to prevent publicity and scandal, Edward B. Dean, sr., of 1320 Twenty-first street northwest, millionaire real estate holder, yesterday filed a suit in the District Supreme Court against Norman S. Bowles, a disbarred attorney; Abner Seigal, an attorney who is now facing criminal proceedings in the District on a charge of attempting to bribe an employe of the District jail; George Gormley and Robert and Edyna C. B. Lloyd.

The suit seeks to recover various cash payments said to have been made the defendants as follows: $8,000 on December 9, 1929; $22,500 on March 26, 1930; $15,000 on May 12, 1930; $35,000 on October 23, 1930; $10,000 on February 16, 1931; $10,000 on April 25, 1931, and $45,000 on May 20, 1931. All these sums plus interest from the date of payment, are asked in Mr. Dean's suit

Through Attorneys Edmund D Campbell; Douglas, Obear & Douglas, and Neil Burkinshaw, Mr. Dean alleges that continuously from December 1, 1929, until the present Bowles "conspired with divers persons unknown" to extort large sums from him through accusations of criminal misconduct and threats of civil or criminal prosecution. Mr. Dean said that he had been falsely charged with crimes which if true would subject him to ridicule and contempt.

Siegal, the allegation said, joined the conspiracy February 6, 1931, the Lloyds and Gormley, on May 1, 1931. The defendants procured certain women, Dean said, to falsely accuse him with unlawful and improper assaults upon them, and on March 15 they accused him of altering a contract between himself and the Atlantic Utilities Co. To save himself from a charge of forgery, which, he said was unjust, he began paying out money, the suit declared.

Dean has been sued frequently in the District Supreme Court. The last suit filed against him was one by a Mrs. Lloyd and her husband.

Arms Smuggling Plot Bared in Philadelphia

Philadelphia, Oct. 8 (A.P.).—The Philadelphia Public Ledger says evidence of a plot to smuggle ammunition from this city to rebel forces in Honduras was uncovered today by Federal agents, who arrested one man and seized 100 rounds of ammunition.

The man was arrested, the paper says, as he was about to board a fruit boat with the ammunition in his possession. Department of Justice agents who made the arrest said the man was an American citizen, but declined to divulge his name.

12 U. S. and Foreign Ship Lines Planning Big Merger

Union Would Bring Under One Head Companies Controlling 181 Passenger and Cargo Vessels and Make Largest in History of Industry.

New York, Oct. 8 (A.P.)—The Herald Tribune says steps to organize a merger of twelve American and foreign shipping companies owning and controlling 181 passenger and cargo liners with a total of 1,500,000 gross tons were taken at a meeting today in San Francisco.

The meeting, the newspaper says, was attended by Herbert Fleischhacker, Pacific Coast banker; Capt. Robert Dollar, R. Stanley Dollar, Kermit Roosevelt and John M. Franklin.

They considered a union of the shipping properties of the Roosevelt-International Mercantile Marine, Dollar, Chapman and Dawson interests.

The merger, if concluded, the paper adds, would be the biggest in the history of American shipping. It would bring under one head companies operating from Atlantic and Pacific Coast ports of the United States to Europe, the Orient, around the world and in the intercoastal trades.

The Roosevelt and Dollar interests are expected to take the lead in direction of the merged lines. The Herald Tribune says Paul W. Chapman, owner of the United States Lines, under which the Leviathan and Majestic operate, is reported willing to step aside if assured present shareholders of the company are protected.

The total value of the ships, terminals, offices and other properties of the various lines is computed at many millions of dollars.

Basil Harris, vice president of the Roosevelt-I. M. M Lines, declined to comment on the proposed merger, but private sources gave the information that Roosevelt and Franklin reached San Francisco today and immediately went into conference with Fleischhacker and the other shipping men.

TOKYO PLANES BOMB CAPITAL IN MANCHURIA

Many Persons Killed as Projectiles Batter City of Chinchow.

FLEET OF TWELVE USED IN OFFENSE

Japan Sends Warning to National Government at Nanking.

(United Press).

Japanese military planes battered the Manchurian City of Chinchow with bombs yesterday in the most serious renewal of fighting since occupation of the three Chinese provinces by Japan's army.

The Japanese government dispatched more than a score of warships to Chinese ports and warned the Nanking government it would be held responsible for the lives and property of Japanese residents in China.

The League of Nations, viewing the fresh outbreak as more alarming than ever, was informed by Japan that disbanded Chinese troops attacked and partly burned the City of Newchang, attacked Japanese at Tunching-Kow and placed many Japanese civilians in peril.

12 Planes Bomb City.

Mukden, Manchuria, Oct. 8 (U.P.). A fleet of twelve Japanese army planes flew low over the City of Chinchow today, dropping bombs on the largest buildings in Marshal Chang Hsueh-Liang's provisional capital. Manchurian sources said many persons were killed and many buildings demolished.

Beginning the most serious offensive since Japan's occupation of all large cities in Manchuria, the planes made their attack from Newchang. First they flew to the temporary government headquarters of the Manchurian ruler and scattered handbills, warning civilians to repudiate Chang's rule and declaring that the Japanese were preparing for "positive action."

At 2 p. m. the aerial bombardment was started. Later the planes returned to Newchang. The exodus of Chinese from Chinchow and nearby districts was resumed.

Japan Warns Nanking.

Tokyo, Oct. 8 (U.P.)—Japan warned China today that the National government at Nanking would be held responsible for failure to suppress the Chinese boycott against Japanese goods and for failure to protect the lives and property of Japanese residents.

Naval authorities announced that a score of warships had been dispatched to the principal cities of China to protect the interests of Japan against "alarming" agitation among Chinese.

Five vessels will go to Shanghai, two to Hankow, and one each to Nanking, Chinkiang, Shasi, Ichang, Chunking, Port Arthur, Lunkow, Chefoo, Tsingtav, Wuhu, Kukiang and Changsha. Smaller ships will be sent to other Chinese ports.

Japan charged that the Chinese government has been utilizing the boycott as an instrument of national policy against Japan.

Nationalist Party Scored.

In a second note the Government charged that anti-Japanese agitation was an instrument of Chinese na-

Continued on Page 7, Column 2.

Morrow's Widow Urged for Senate

Friends Start Move to Have Her Appointed to Fill Unexpired Term.

Ridgewood, N. J., Oct. 8 (U.P.).—A movement to have Mrs. Dwight W. Morrow appointed United States Senator to fill out the unexpired term of her husband, who died Monday, has been started in Ridgewood.

Two communications recommending her appointment were forwarded today to Gov. Morgan F. Larson, at Trenton. One was a resolution adopted by local unit of Republican Women, Inc. The other was a personal letter by Oliver B. Surpless, treasurer of the Bergen County Republican committee.

The resolution adopted by the women's organization called attention to Mrs. Morrow's qualifications for a seat in the Senate, declaring that she is "fitted by education and by unusually broadening experiences" to hold the office.

Chicago Bank Embezzler Sentenced on 10 Counts

Chicago, Oct. 8 (A.P.).—Walter E. Wolf, embezzler of $3,691,000 from the Continental Illinois Bank & Trust Co., was sentenced to serve from one to ten years on each of ten indictments today. The sentences were made to run consecutively and Wolf will not be eligible for parole until he has served ten years.

Chief Justice Harry M. Fisher in Criminal Court pronounced the sentence upon the long trusted employe of Chicago's largest bank whose diversion of securities to his own speculative ventures in the stock market made him the greatest individual embezzler on record.

RULE OF HOUSE HALTS QUIZ ON CANNON FUNDS

Original Records Denied Grand Jury; Ruling of Justice Awaited.

END OF CASE IS SEEN IF CLERK IS UPHELD

Statute of Limitation Would Kill Part of Evidence Before Congress Meets.

With the refusal of William Tyler Page, clerk of the House of Representatives, to furnish from the official files of the House papers vitally necessary to the grand jury in its investigation of charges against Bishop James Cannon and Ada L. Burroughs, the possibility loomed large last night that the case against the bishop would collapse entirely.

The only way in which the grand jury will be able to go ahead with its investigation into the matter of alleged violations of the Federal corrupt practices act, it appeared last night, will be by accepting certified copies of the original, or photostatic copies, and this the grand jury said yesterday in open court it would be unwilling to do.

Mr. Page had been counted upon by John P. Wilson, assistant United States attorney in charge of the investigation, to furnish from the files of the House, the reports on campaign expenditures and receipts by Ada Burroughs, who was secretary-treasurer of the Cannon anti-Smith committee in Virginia in the last presidential campaign.

House Resolution Cited.

He readily appeared in answer to a subpena, but he did not bring with him the Burroughs reports. The whole fabrication of the Government case rests upon these reports and if they are not forthcoming, there will be small chance of ever completing the investigation.

Mr. Page relied upon a House resolution of 1879 in his refusal to bring the desired reports. In this resolution it was expressly forbidden to any one to take anything from the official House files unless a resolution has been adopted in the House expressly agreeing to the removal.

Mr. Page recited a list of Federal court actions that had failed to bring any papers from his files. He said that documents had been subpenaed many times, but that the Federal courts had held in every case that there was no authority vested in them sufficiently strong to override the House.

Request Under Advisement.

The House clerk had been called before Justice James Proctor in the District Supreme Court to "tell his story." He recited his powers and he said that the House, being very jealous of its rights and privileges, had consistently refused to lend its official files in any formal proceedings.

The only way to get the official reports is to have the House of Representatives, after it convenes in December, adopt a resolution authorizing the production of the files to the grand jury. The resolution would also have to make these reports avail-

Continued on Page 7, Column 2.

Oklahoma Oil Field Reopens Saturday

Armed Rule to Continue Under the Plan of Gov. Murray.

Oklahoma City, Okla., Oct. 8 (A. P.).—Gov. William T. Murray announced tonight he would open Oklahoma's flush oil fields Saturday morning at 7 o'clock. The announcement was made after a conference with operators representing the Oklahoma City and Greater Seminole areas, curbed under military orders since August 5.

The fields will continue under military rule and wells will be prorated to meet market demands. Price was not a factor in lifting the shutdown, the governor said. Murray vainly sought to increase the price of petroleum to $1 a barrel before reopening the oil fields.

Lieut. Col. Cicero I. Murray, the governor's cousin, in charge of the shutdown, said that allowables and nominations by pipe lines would have to be worked out in detail and that Saturday would be the earliest possible reopening date.

Germans to Trade Coal For Brazilian Coffee

Berlin, Oct. 8 (A.P.).—The newspaper Tageblatt said today that negotiations were under way for the barter of 500,000 tons of Ruhr coal for a quantity of Brazilian coffee in a manner similar to that in which Brazil recently traded coffee for American wheat.

The Tageblatt suggests that the negotiations might be extended to include a trade of coal for Canadian wheat. The coffee negotiations apparently have not reached the stage at which the price has been discussed.

$500,000,000 BANK POOL FORMED TO CARRY OUT HOOVER FINANCE PLAN

Laval's Visit Planned; Mellon Bankers' Host

Financiers Get Hoover Program at Secret Meeting Here.

The sumptuous apartment of Andrew Mellon, Secretary of the Treasury, was the scene of an important prelude to the announcement of President Hoover's new prosperity program, it became known yesterday when the official inside story was given out.

It was in the Mellon apartment that President Hoover outlined his program before a gathering of New York bankers, and it was there that the bankers pledged their cooperation to the President.

Secretary Mellon lives in an apartment house at 1785 Massachusetts avenue. It is perhaps the most exclusive, the most expensive apartment house in the City of Washington. There are only a few tenants. Each occupies an entire floor. Below the apartment of the enormously wealthy Andrew Mellon is the apart-

Continued on Page 2, Column 2.

Entertainment Program to Be Similar to That for MacDonald.

By HAROLD J. T. HORAN.

The definite program of Premier Laval's visit to the United States was formally announced by the State Department yesterday, although the widest speculation continued regarding the scope of his conversations with President Hoover.

Several hours after the Laval program had been made public in Paris the State Department announced that the French premier will be entertained in Washington in similar fashion to the protocol arranged for Prime Minister MacDonald.

The only exceptions seem to be that there has been no Rapidan conference scheduled, nor has there been as yet any provision for a reception to the press by the visiting statesman.

French Ambassador Paul Claudel arrived yesterday afternoon from Paris

Continued on Page 2, Column 4.

POINT WON BY U. S. IN CAPONE TAX TRIAL

Capital Attorney's Letter to Revenue Department Enters Into Case.

Chicago, Oct. 8 (A.P.).—Al Capone's unusual system of high finance, the division of profits in his underworld organization, and an attempt by the gang leader to settle his income tax affairs with the Government, were discussed today at his trial in Federal court on charges of income tax evasion.

The most important development of the day was regarded as a victory for District Attorney George E. O. Johnson and his legal staff, who are attempting to convict Capone on double-barrelled charges which would put him behind prison bars for maximum sentence of 32 years and extract $80,000 from him in fines.

Despite four hours of unceasing opposition from defense attorneys, Federal Judge James H. Wilkerson ruled that documentary evidence concerning the attempt by Capone to settle his income tax troubles in April, 1930, was admissable as evidence.

The evidence is intended to show Capone admitted that he had an income of $266,000 over four years from the profits of Chicago's liquor, gambling and vice enterprises.

Capone, dressed in garments more somber since reporters twitted him about a flashy necktie and bright-colored socks, lost his look of boredom when Judge Wilkerson ruled the evidence admissable. The scarfaced gang chief glared at his attorneys, Michael Ahern and Albert Fink, toward whom he normally is most affable.

Louis H. Wilson, of Chicago, in charge of fraud and investigations for the Chicago internal revenue department office, gave the most damaging evidence of the day against Capone, Wilson, whose hearing is so poor that the attorneys shouted questions to him, testified that Capone and an attorney, Lawrence Mattingly, of Washington, D. C., visited his office on April 17, 1930, to discuss the gangster's income tax.

The documentary evidence which the Government regarded so valuable consisted of a power of attorney designating Mattingly as Capone's lawyer, a letter from Mattingly to the internal revenue department, and a stenographic report of the con-

Continued on Page 5, Column 1.

BRITAIN IN THROES OF VOTE CAMPAIGN

Interparty Clashes Seen as Factions Split on Platform Planks.

London, Oct. 8 (A.P.).—Election fever spread throughout the nation tonight as local political organizations, in 600 constituencies from North Scotland to Land's End, met to discuss their candidates and the issues on which the campaign is to be waged.

On the national government side some difficult decisions must be made. In several constituencies there are both Conservative and "National Liberal" candidates, each of whom considers himself to have a preemptive right to run as the sole representative of the National party. In a few places a fight between the rival national candidates seems inevitable.

Elsewhere Liberal may be fighting Liberal—one as a supporter of Ramsay MacDonald, the other as a member of the "Liberal Free Traders," who are headed, although not yet officially, by David Lloyd George.

The Conservatives are aiming to put a total of 500 candidates in the field for the voting October 27, and Arthur Henderson's Labor party the same number. Some 50 Liberals are expected to run as antigovernment candidates and 30 as supporters of the MacDonald national government.

Sir Oswald Mosley's "new party" will put up eighteen candidates, who apparently will fight everybody in sight on all possible points.

Stanley Baldwin, Conservative leader, tonight issued an election manifesto which contained no surprises. In its insistence on tariffs and imperial economic unity it formed a general interpretation, from the conservative point of view, of Mr. Mac-

Continued on Page 7, Column 1.

40,000 Young Fascists March Before Il Duce

Rome, Oct. 8 (A.P.)—Forty thousand young Fascists between 18 and 21 years old passed in review before Premier Mussolini today in a parade celebrating the first anniversary of the formation of the young Fascists group.

Seventeen thousand had come to town on bicycles and by automobile. The premier spoke briefly, congratulating the marchers on the demonstration.

Admiral and 5 Children Saved From Sinking Yacht

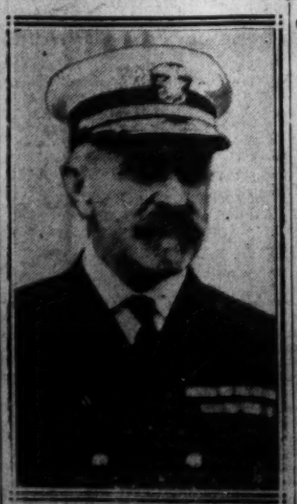

REAR ADM. NEWTON A. McCULLY.

Crew of Steamer Rescues McCully After Ramming Craft in Bay.

Cape Henry, Va., Oct. 8 (A.P.)—Rear Admiral Newton A. McCulley and five of his adopted Russian children were rescued from Chesapeake Bay today by the crew of the steamer Verona, which rammed and sank their tiny yacht in the dark hours before dawn.

Ninotchka, 15, was thrown into the darkened water when the big steamer bore down on the small boat, and swam for more than a half hour before she was picked up by the lifeboat which had transferred the other occupants of the sinking yacht.

"It was shortly after midnight," Admiral McCully, who recently retired, said when located after the landing here. "We were proceeding slowly down the bay when we were run down aft by a large vessel.

"We began sinking rapidly. The vessel that rammed us hove to im-

Continued on Page 7, Column 1.

National Credit Concern to Be Formed Today at Dover.

CASH SUBSCRIPTIONS ASSURING CAPITAL

Billion Dollars in Debentures Authorized for Loans to Country's Banks.

New York, Oct. 8 (A.P.).—Bankers tonight completed organization of the $500,000,000 credit corporation recommended by President Hoover as a means of relieving the strain on the country's banks.

The name of the huge organization is to be the National Credit Corporation. How much of the capital has been subscribed was not announced, but it was said the response from the country's banks, which have been asked to participate, had been satisfactory, and articles of incorporation would be filed at Dover, Del., tomorrow.

Announcement of the final details was made by Mortimer N. Buckner, president of the New York Clearing House and chairman of the organization committee appointed yesterday by Gov. George L. Harrison of the New York Federal Reserve Bank.

Clearing Houses Get Plan.

The plan has been mailed to 901 clearing house associations throughout the country. These associations will serve as local units in the administration of the corporation's activities.

The corporation is to be authorized to issue up to $1,000,000,000 in debentures to subscribing banks, which are being asked to participate to the extent of 2 per cent of their net demand and time deposits. Interest on the debentures will be payable only if earned.

Personnel of the directorate and the executive officers will be made public tomorrow. The home office of the corporation will be in New York City, but its organization here will be comparatively small. As its main function "the corporation will lend or advance funds to banks or groups of associations of banks," the official announcement said.

Groups in District.

"It is contemplated that one or more groups of associations of banks will be set up in every Federal Reserve district. Each group will be composed of the subscribing banks within the area covered by it. Each director of the corporation is to undertake the responsibility of organizing the groups or associations within his Federal Reserve district.

"The area covered by and the composition of each group or association are to be approved by the corporation. Each such group is to have its own loan committee which is to pass upon the loans requested by any of its own members and upon the security therefor.

"When a loan is approved by the local loan committee the note of the borrowing bank and the security therefor, together with the note of the group (of which the borrowing bank is a member) in a like amount shall be forwarded to the home office of the corporation.

Secured by Group Notes.

"Thereupon the corporation is to advance the amount of the loan, if approved, and the group or association in turn is then to pay over the funds to the borrowing bank."

As security, the debentures of the National Credit Corporation will be secured by the notes of the various groups, the notes of the borrowing banks and the security furnished by them and cash on hand subject to the payment of the running expenses of the corporation.

"In addition to subscriptions from banks, the corporation may receive subscriptions to debentures from other sources to which loans are not available," Mr. Buckner's statement pointed out.

This will permit private banking firms to participate in the raising of the capital. It could not be learned today whether such firms had been solicited in this respect, but it is known that some of the most important firms in Wall street are dis-

Continued on Page 2, Column 3.

Summary of Inside Pages.

Pages.
2—John J. Daly Feature.
Hoover Foes Urge Loan Plan Vote.
Paris Bankers Leave for U. S.
Glass Assails Bond Plan.
3—Fire Deaths Held Triple Murder.
Hoover Dam Called Outrage.
Textile Strike Peace Sought.
Edison Sinking Into Coma.
Text of President's Speech.
4—Guns Roar at Aberdeen.
Gandhi Admits Failure.
Latin-American Dispatches.
5—Swedish Poet Nobel Winner.
Peace Caravan Due Tomorrow.
Catholic Women End Conclave.
6—Editorials.
7—Bruening Fails to Form Ministry.
Spain Debates Church Status.
8—Society.
9—Radio Programs and Feature.
10—The Post's Comics.
11—News of the Suburbs.
12—About the Showshops.
13—U. S. Gold Hoard Shrinks.
14, 15—Financial News.
16, 17, 18—Sports.
19—25 Years Ago Today.
20—Cracked Wall Vacates School.
Brutality Charges to Be Voiced.
Church to Name Pastor.

HOOVER FOES URGE VOTE ON LOAN PLAN

Democratic Leaders Demand Special Session to Put Program Into Law.

(Associated Press.)

From the ranks of his political opponents came demands today that President Hoover call immediately a special session of Congress to put in motion his economic program.

Democratic chieftains headed by Senator Robinson, of Arkansas, Senate minority leader, who was present at the White House conference, advanced the view the plan would be more effective if written into law at once.

Opposition to a session was voiced, meanwhile, by Senator Bingham, of Connecticut, and Representative Snell, of New York, a prominent candidate for the Speakership.

Snell Sees No Advantage.

Snell said that because of the short time remaining before Congress convened in December, he could not see "any great advantage" in calling a special session. He predicted the President's proposals would meet approval of the legislators, and said they had already won the favor of the public.

The White House remained silent. No suggestion for calling Congress into session was made at the Tuesday night conference of congressional leaders which preceded announcement of Mr. Hoover's project for liberalizing credit.

Proposals for calling an extra session came from Senator Robinson and Senators Walsh, of Montana, assistant Democratic leader, and Caraway, of Arkansas.

Senator Watson, of Indiana, Republican leader, predicted the President's recommendations would improve business conditions.

"The people generally believe that before the winter is over the measures proposed will greatly aid in relieving unemployment and bring benefit to the farmers," he said.

Would Aid Land Banks.

Senator Robinson said the White House proposals should "prove helpful and of permanent advantage." He added that the Federal and Joint Stock Land Banks should be enabled to grant extensions of loans and arrangements made for carrying over the Government's 1931 seed loans to farmers.

"Of course," he said, "the remedies referred to are not exclusive. So far as they go, I regard them as sound, practical and susceptible of being supplemented by other consistent measures.

"It does seem to me that the surest and quickest way to get decisions and to make plans effective is by assembling the Congress."

Walsh said he was very glad the President's relief measures seemed to be meeting with general approval, but added that if the promise of legislation was so beneficial the actual enactment of it should do even more good.

Caraway said if the President believed his plan would be effective in reviving business he should call Congress into session at once instead of waiting for the regular session.

By the time Congres meets in regular session, Caraway said, "the farmer's assets will be out of his hands and Congress will be working for the gamblers."

Americans' Cash Gains in September

Per Capita Circulation Increases to $42.20; Rise of $1.54.

(Associated Press.)

Per capita circulation of money increased $1.54 in September over August.

The Treasury said yesterday the September per capita circulation was $42.20, compared with $40.66 in August. In September, total circulation was $5,245,673,695, as compared with $5,052,027,109, or an increase of more than $193,000,000.

The total money in the United States was $9,282,425,326, a drop of approximately $80,000,000 since August. Of this, $4,738,140,215 was in gold coin and bullion, of which the Treasury held $3,713,058,331.

Business Group For Hoover Plan

Central Association Indorses New Prosperity Move; Talk Heard.

The Hoover prosperity plan was indorsed by the Central Business Men's Association at a meeting held yesterday afternoon at the Logan Hotel.

A resolution was indorsed to have the association represented at the public utility hearing on the proposed change in taxicab rates.

George E. Kenelpp, general manager of Call Carl, Inc., gave an address on the zoning regulations of the District and also declared that business is showing a general upward trend.

Garner Off for Home On Second Air Flight

(Associated Press).

Representative Garner, who made his first airplane flight when he came to Washington from Texas for the Hoover conference Tuesday night, started his second yesterday for home.

He left Bolling Field at 7:40 a. m., in an Army observation plane piloted by Lieut. William Old, of Kelly Field. After stopping at Pope Field, N. C., for fuel, it was planned to go to New Orleans for the night and continue on to Uvalde, the Democratic leader's home, today.

Germany's Jobless Increase.

Berlin, Oct. 8 (A.P.).—Unemployment figures announced today showed that the number of jobless in Germany at the beginning of October was 4,355,000, an increase of 31,000 in the fortnight ended September 30.

The President's Callers

THURSDAY, OCTOBER 8.

Mrs. Robert J. Burdette.

Mr. F. W. Pickard.

Farm Loan Commissioner Bestor to present Mr. J. B. Madison.

Mr. Rufus Woods, Wenatchee, Wash.

Director of the Bureau of the Budget.

Hoover Home Plan Aids 'All That's Worth While'

By JOHN J. DALY

IN an endeavor to help the small home owner, Herbert Hoover, the great engineer, comes down to the foundation of all that is worth while in life. He calls the realty men, the building and loan people, and the insurance crowd about him, and says: "Let us help this man whose ambition in life is to have a haven of rest where he may go at the end of the day, in his search for happiness."

There is in every man's heart a desire to have a home where love, and happiness, and contentment abide; where the laughter of little children, the cooing of babies, is sweeter music than all the symphonic compositions ever conceived; where there is nothing in all the world like the cadences of love—the love of a man for a maid, of a woman for a man.

When these happy young souls, the bride and the groom, start out to secure the home of their dreams they are often beset by the wiles of the crafty, the cunning, and the conscienceless who, knowing that love is blind, strew the pathway with plenty of thorns. After the deed is signed the imperfections show up, and the boy and girl who hope to build an enduring home find they alone are the builders, without benefit of contractors.

* * * *

NO one yet has ever stopped them, and no one ever will; but it would seem for the best interests of all mankind that fellow mortals get together and help the home-builders rather than hinder—for if happiness dwells in one home it will quickly spread to another, happiness being contagious. A nation filled with happy homes is a happy nation, and this the President knows.

The great joy of human life is found in the home where love abounds; the home that is built for permanency, in a house that is made to endure; not for one generation alone, but for two and for three and so on down the years, where babes in their cradles later grow to mature manhood and womanhood, carrying with them into the world the ideals of citizenship learned at the real fountain of national pride and glory—the home.

To help these people, who are building homes, is to be great in small things and fundamentally sound in all that is great; for here is the hearth of humanity, where love reaches out to help the beggar that passes the window; where no man, no matter what he possesses, is envied; for he can not have more than they have there in the little home where dwells the great god Joy.

* * * *

TROUBLES and misfortunes, sorrows and disappointments sometimes show their evil heads inside the home; but only feverishly and intermittently, for the vicissitudes of life are overcome by the true home owners who build their houses, not on the shifting sands of expediency, but on the solid rock foundation of permanence and strength. Great souls live in these homes, people who are not too proud to weep with those who are weeping, who suffer when others are sad, who are not discouraged even in the face of adversity, custodians of ideals, keepers of the light that never fails, faith in humanity.

By all means help the home builders, for the home owners are the hope of the nation—the men and women who look down the long vistas of life and see garden flowers in bloom, great trees surrounding their plots of happiness, birds singing in the springtime, lighted logs on the hearth in the cold wintry evenings, the glow of happiness over all.

Love, in the form of a dove, symbol of peace and happiness, and contentment, is perched on the roof-tree of the real home—and that is the home that all men and women, in their dreams, see standing as the sign of peace on earth and good will to men.

MELLON'S APARTMENT SCENE OF HOOVER'S BANKING PARLEY

Continued from Page 1.

ment of the enormously wealthy Leander McCormick-Goodhart, commercial counselor to the British Embassy, and a cousin of the McCormick (wheat reaper) family of Chicago.

The Mellon apartment is a veritable museum. On the walls of some of the fifteen rooms are priceless portraits by Rembrandt, Titian and other old masters; also the apartment contains rare Gobelin tapestries and suits of medieval armor.

It was in this setting that President Hoover, Secretary Mellon and the New York bankers talked over the program for aiding the weak banks in the country and for reviving confidence in the country's financial stability.

President Hoover already had his plan worked out. He began to formulate it early in September. He talked to representatives of the Federal Reserve Board, the Federal Farm Loan Board and the Treasury Department, and he also talked to bankers, agricultural leaders and industrial magnates.

Two groups had to be consulted about the program—the bankers and the leaders of Congress. The bankers had to be asked whether they would agree to the creation of a private credit pool of $500,000,000 to aid weak banks, and the senators and representatives had to be asked whether they would support legislation to liberalize the rediscount provisions of the Federal Reserve act, to strengthen the Federal Farm Loan Board, and to create an institution like the War Finance Corporation if such an institution should be found to be necessary.

President Hoover had worked out the details of his program last Friday. That same day he sent messages to 32 members of Congress, asking them to meet with him at the White Houe on Tuesday night to discuss a "national emergency."

Mellon Invites Financiers.

At the same time, Secretary Mellon, at the request of the President, invited a number of New York bankers to visit his apartment Sunday night.

On Saturday, the President motored to his camp on the Rapidan River. Ordinarily, the President remains at the camp until Monday morning. On this occasion, however, he left the camp Sunday afternoon and arrived at the White House shortly after 6 o'clock.

From the White House, he went to the apartment of Secretary Mellon, where the Treasury chief and the New York bankers were awaiting him. The identity of these bankers was not revealed.

However, it is known that among those who gathered in the Mellon apartment were Thomas W. Lamont and George Whitney, two partners in J. P. Morgan & Co., and William C. Potter, president of the Guaranty Trust Co., which institution is regarded as one of the group of Morgan banks.

After the President had outlined his program to the bankers, the latter agreed to appoint a small commitee with Gov. Harrison, of the New York Federal Reserve Bank, as chairman. This committee met in New York on Monday morning and agreed to recommend acceptance of the plan.

Bankers Agree on Fund.

On Tuesday morning there was a meeting of the officials of the New York Clearing House Association. These officials promised that their banks would subscribe 2 per cent of their assets, thus forming a fund of $150,000,000 for the proposed credit pool of $500,000,000. Banks in other parts of the country were to be asked by the President to subscribe the remainder.

That night—Tuesday night—President Hoover held his conference with the Republican and Democratic leaders of Congress, laid before them his program, and was assured by them that they agreed to it in principle.

The only difference of opinion occurred when the President told the assembled statesmen that he proposed to discuss the war debt question with Premier Laval, of France, when the latter comes here this month.

Some of those present—Representative John N. Garner (Democrat), of Texas, for example—thought that the President was trying to have the members approve in advance an extension of the one-year moratorium on war debts and reparations. Consequently, he arose and delivered a sharp speech on the subject.

Asked No Debts Pledge.

It was stated officially yesterday, however, that the President did not ask the members of Congress to pledge themselves to support any program with respect to the debt question.

This, it was stated, was made clear when the President said in his statement that the debt question was one which would first have to be talked over with representatives of foreign governments.

Representative Garner and certain other members, however, are convinced that at the outset the President did intend to ask them to support a plan for extending the one-year moratorium on debts and reparations. In its final form, they say, the President's statement was much different than it was in its original form. The President had not intended to give out a statement after Tuesday night's conference. However, it was said yesterday that the members were so cordial that it was decided to issue one.

Banker Sees Hope In Hoover's Plan

People Now Assured Banks Will Stand Together, Director Asserts.

Atlantic City, N. J., Oct. 8 (A.P.).—Development of President Hoover's bank pool plan has assured the people that bankers are going to stand together, Fred I. Kent, director of the New York Trust Co., said today in closing the convention of the American Bankers Association.

A great step forward has been taken, Kent asserted, in the organization of the pool to loosen frozen credit. The association yesterday voted approval of the pool plan. A restoration of confidence in the banking structure has been created, he said, by the President's plan.

Kent reported a conversation last week with Secretary of the Treasury Andrew W. Mellon in which he said the latter told him "the United States of America warranted the confidence of the people."

Find Corn-Shuck Horse Collar.

Springfield, Mo. (U.P.).—A corn-shuck horse collar made 63 years ago is owned by Henry Franks, a salesman. It is made entirely of braided corn shucks held together by hickory withes.

Bottle Bears Note Asking Aid for Ship

Container Washed Ashore in Florida; War-Time Disaster Recalled.

Daytona Beach, Fla., Oct. 8 (A.P.).—Daytona Beach authorities disclosed today that the name "Lieut. Comdr. J. D. Halladay," appeared on a note in a bottle which was washed ashore here yesterday. The note, which was not dated, read, "S O S send help 150 miles south of the Azores. Wireless out."

Capt. Carl D. Justice, Washington, D. C., yachtsman, who is here with Capt. J. Erroll Boyd, transatlantic flier, outfitting a yawl for a world cruise, starting next December, assisted authorities in deciphering the note.

New York, Oct. 8 (A.P.).—Possibility that a bottled note washed ashore at Daytona Beach yesterday may have been set afloat during the World War thirteen years ago by a naval officer when the auxiliary flagship, City of Mobile, was blown up at sea was expressed here today.

Officials of the Isthmian Steamship Line revealed that J. D. Halladay, whose name appears signed to the bottle-encased S O S, was second officer in command of the ill-fated ship at the time of the disaster—June, 1918.

PARIS BANKERS OFF TO STUDY U. S. PLAN

To View Hoover Proposal and Prepare for Laval's Early Visit.

Paris, Oct. 8 (A.P.).—The Bank of France today sent two of its highest officials to the United States. They will study President Hoover's proposals to deal with the financial crisis and so prepare for Premier Laval's visit to the President in Washington.

Meanwhile, Lord Reading, British foreign secretary, completed his presentation of Britain's financial position to the premier and other French government chiefs. The foreign secretary said no understanding had been reached because "we do not know what will happen in the future."

The newspaper L'Information printed what was considered significant news that J. P. Morgan, who came to Paris two days ago on the same train that brought Lord Reading, conferred during the day with Gov. Clement Moret of the Bank of France and other leading financiers.

French public opinion, as represented by the comments of leading newspapers, was apprehensive that President Hoover might confront Premier Laval with a request that France agree to a further suspension of German reparations.

The officials sent by the Bank of France to study the Hoover proposals are Charles Farnier, assistant governor, and Robert Lacour-Gayet, who has served as the representative of the French treasury in the United States and was a member of the commission that negotiated the Berenger-Mellon debt agreement. M. Lacour-Gayet is director of economic research for the bank.

The two bankers, who sailed on the Europa, have been instructed to make contacts with both Federal Reserve and United States Treasury officials before the premier arrives.

The significance attached to the visit of the premier, in view of the new Hoover proposals and the fact that France and the United States have between them most of the world's gold, was further emphasized by Lord Reading.

PROGRAM FOR LAVAL VISIT IS ANNOUNCED

Continued from Page 1.

and went immediately to the embassy without making any statement regarding the projected visit.

M. Laval will arrive in New York on Thursday, October 22, and after the usual ceremonies at New York will come immediately to Washington. The first night in Washington the President and Mrs. Hoover will entertain the premier, Marshal Petain and the members of the premier's suite and the entourage accompanying the French soldier to the Yorktown sesquicentennial celebration.

The French chief of state will stay at the Edge home only two nights, his first and his last. The remaining evenings he will be the guest of President and Mrs. Hoover at the White House, and of Secretary and Mrs. Stimson at Woodley.

During these two evenings, the long awaited conversations between the two chiefs of state on the intergovernmental debts is expected to take place. Secretary Stimson took the initiative in acquainting the Quai d'Orsay with the details of the President's proposal before it had been revealed to the congressional leaders at the historic midnight White House conclave.

Believe Debt Cut Needed.

Both the President and the French premier feel that there should be a reduction of war debts. France would like to see her American indebtedness effectively sliced and the international bankers have persuaded the President through Secretary Mellon and Undersecretary Mills that this would be an excellent move. Premier Laval will have before him the said example of what befell French statesmen Briand and Caillaux when they tried to commit the United States to a war debt policy based on French theories alone.

The President, on the other hand, can not condition any further granting of a moratorium to France on a reduction of her reparations demands on Germany and on a radical reduction on French land armament. France will ever maintain the three cardinal points of her national policy: security, arbitration and disarmament, and in that order.

The President's policies are threatened by senatorial opposition if he reduces French debts without getting some reduction in German reparations and French armament and if he attempts to predicate any financial agreement on reparations he will be acting contrary to his previous pronouncements and will risk offending the French.

Morrow Will Be Missed.

The conciliating hand of Senator Morrow will be sorely missed in the negotiations as some compromise will be effected. The President is disposed to prolong the twelve-month moratorium if the widespread depression throughout the country continues. This extension of debt payments would be offered France in a spirit of international helpfulness and a reciprocal feeling would, naturally be expected from Premier Laval.

The President is interested in a twofold aspect of the French reaction: Germany and armaments. If France passes on to Germany the benefits of American financial grace and likewise tries to pare her land armaments in preparation for the world disarmament conference of February, 1932, it is believed the Hoover-Laval negotiations will have been successful.

U. S. May Find Problem In Laval Servant Staff

The State Department may be called upon to staff the temporary home of Premier Laval with an efficient corps of butlers, maids and valets, it appeared here last night. Warren Delano Robbins, chief of the Division of Protocol, had not yet heard from Ambassador Edge, who has offered his own Washington home to the French premier. The temporary residence of the French statesman is located in the fashionable Dupont Circle section and is the home of Reynolds Hitt. Undersecretary of the Treasury, Ogden L. Mills, occupied the house last year.

Premier Laval's official party will include seven persons. It has not been definitely established who the other members of the party will include, although the presence of M. Lacour Gayet, former financial counselor of the French Embassy, and Vice Governor Charles Farnier, of the Bank of France, is expected.

Theater Operators To Aid Unemployed

Payette Named Chairman of Group to Plan District Program.

Local representatives of national and private theater operators met yesterday to formulate unemployment relief plans for Washington, Maryland and Virginia, and chose John J. Payette, zone manager for Warner Bros., as chairman of the District committee. A. Julian Brylawski was named vice chairman.

The committee appointed as temporary subcommittee chairmen the following: L. C. Garman, Baltimore; William Coulter, Richmond; William Wilder, Norfolk; Bernard Bepkin, Roanoke, and Thomas Burke, Cumberland. They will organize permanent relief groups in their respective cities.

The District subcommittee will meet next Tuesday noon at the Hamilton Hotel, with board members and the temporary subcommittee chairman, to organize and arrange definite plans for winter activities and devise ways and means to cooperate with local unemployment relief agencies.

BONDS AND STOCKS GAIN IN BUYING RUSH

Prominent Issues Show Good Advances; Cotton and Wheat Improve.

New York, Oct. 8 (A.P.).—Swift progress in the national program to mobilize credit for a revitalization of business was accompanied by eager buying of securities in Wall street today.

The uprush in stocks was almost as swift as that of Tuesday, prominent issues closing with average advances of $5 or more. Bonds also attracted enthusiastic buying, particularly the railroad issues.

The cheer quickly spread to the commodity markets, and wheat and corn futures were quoted 2 cents higher in the Chicago pit. Despite a large increase in the Government's monthly crop estimate, cotton finished the day with net gains of 40 to 50 cents a bale.

Among the day's constructive developments were:

1—Indications that the $500,000,000 bank credit corporation would be completed late tomorrow.

Rediscount Rate Increased.

2—An increase in the New York Federal Reserve Bank's rediscount rate from 1½ to 2½ per cent, in an effort to make bank lending more profitable, and give banks a new stimulus to aid trade.

3—A drop of $171,000,000 in brokers loans for the stock trading week ended Tuesday, reducing the total to $1,001,000,000, the lowest in years, and indicating that an enormous volume of necessitous selling which had been hanging over the market had been absorbed.

4—An announcement by the chairman of the New York State joint legislative committee on banking that he would seek legislation to liberalize the regulations regarding bonds which may be held by trustees and savings banks, which may lift a huge burden from the market for railway bonds.

5—The sailing for New York of two officers of the Bank of France to confer with Federal Reserve officials, while British and French government officials discussed economic problems, and J. P. Morgan, who was in Paris, was believed to be interesting himself in the international financial situation.

Automobile Industry Hopeful.

6—Announcement by the Automobile Chamber of Commerce that leaders in the industry expected the national mobilization program launched by the Federal administration to result in improved business in 1932, and lead the way to restoration of prosperity.

Some of these developments, notably the rediscount raise, loan drop and the plan of liberalizing New York legal bond requirements, were not announced until after the close of the security markets, but confident buying was reported by commission houses from many sections of the country, as well as abroad.

The turnover in stocks was only 2,860,000 shares, as against 4,300,000 on Tuesday, but as measured by price indices gains averaged about three-quarters of the Tuesday advance, which set a record for recent stock exchange history.

GLASS ASSAILS PLAN OF BOND ABSORPTION

Virginia Senator to Oppose Pool Taking Securities Not Discountable.

(Associated Press.)

In connection with the President's plans for a new credit corporation some confusion arose yesterday as to how far the administration expects to go in broadening the basis upon which securities are discounted by the Federal Reserve system.

It was said the administration hopes to make it possible for the reserve banks to take up a large portion of the bonds to be absorbed by the credit pool, now ineligible for discount.

This proposal aroused the opposition of Senator Glass (Democrat) Virginia, who as ranking minority member of the Senate banking committee and a coauthor of the Federal Reserve law may be expected to play an important part in revamping that statute.

It was reported that President Hoover is contemplating some plan for improving the status of railroad bonds held by many savings banks. White House officials would not comment.

Supreme Folly, Says Glass.

Senator Glass said yesterday:

"I have not the remoteest idea that Congress would be guilty of the supreme folly of permitting the Federal Reserve system to take over the unliquid or frozen assets proposed to be acquired by this $500,000,000 corporation. What is the use of organizing this so-called national institution if it is to be permitted immediately to unload its burdens on the Federal Reserve system.

"So far as revising the Federal reserve act so as to provide against a recurrence of a crisis similar to that which is alleged to exist, that may be done in some degree but such a provision should not concern itself unduly with attempting to relieve interests which precipitated such emergencies.

"It is nonsense to suggest that the fund will readily amount to as much as $500,000,000 since the entire excess profits of the Federal Reserve system paid into the Federal Treasury as a franchise tax for the seventeen years of its existence have aggregated only $147,000,000.

"The report of the Federal Reserve Board in September discloses that member banks have in their portfolios $3,198,000,000 of eligible paper and total borrowings of these member banks amounted to only $147,000,000.

"This shows a tremendous working margin and it shows that the banks are not now taking advantage of the facilities afforded them to help themselves.

"Mr. Aldrich, former Rhode Island senator, in the most powerful days of his public career, sought in vain to include railroad and industrial securities as eligible paper for rediscount, but he never could induce Congress to listen to any such dangerous proposition."

Daniel Willard, president of the Baltimore & Ohio Railroad, after a protracted conference with the President, said no mention was made between them of the present status of railroad bonds.

Bacharach Sees Wide Support.

After the conference, it was said the President had desired to find out from Mr. Willard if he had any information connected with the current business situation, particularly in those sections touched by the Baltimore & Ohio.

Representative Bacharach, of Atlantic City, dean of the New Jersey delegation in Congress, foresaw Nation-wide support yesterday for the President's plan of economic reconstruction.

Mr. Bacharach said he looked for a more than favorable reaction from industrial and financial leaders in the State. The New Jersey banks, he said, would seek and benefit by their share in the $500,000,000 fund proposed to relieve financial distress.

The proposed fund, Mr. Bacharach said, might not prove sufficient to meet the emergency. He would be ready, he added, to support a move to double the proposed figure. Mr. Bacharach was a member of the bipartisan congressional group that discussed the reconstruction plan at the White House Tuesday.

BANKERS COMPLETE POOL FOR $500,000,000 CREDIT

Continued from Page 1.

posed to lend their assistance to the plan by buying debentures.

The debentures will be payable one year from their date, with the right of renewal by the corporation not exceeding in the aggregate three additional years, but subject to earlier redemption.

The debentures will pay interest, if earned, up to but not exceeding 6 per cent annually, payable only out of the surplus and net income. They will be issued in registered and nontransferable form.

The knowledge that the organization of the National Credit Corporation was under way has been a fillip to the security markets this week, although they have turned reactionary at times. For some weeks past it had been known that President Hoover had been consulting leading financiers of the country, and the organization of the corporation, which has been accomplished in record time, was a leading result of those conferences.

The corporations will have a nominal capital of twelve shares of $100 par value each which will be held by an equal number of directors representing the twelve Federal Reserve districts. The shares will be deposited with the governor of the Federal Reserve Bank of New York.

The nominal capitalization was made necessary by a provision of the national banking act which prohibits banks organized under it from holding stock. Consequently in order to permit the national banks to contribute their shares of the required money, the debentures, which have the same legal status as bonds, notes and other evidences of debt, will be issued and sold.

"The project contemplates the establishment of a corporation through the operation of which, banks throughout the country, when necessary, may procure accommodation upon the basis of sound assets which are not legally eligible for rediscount at the Federal Reserve Banks," Mr. Buckner's statement explained. "This does not mean, however, that the banks will have the privilege of applying to the corporation for cash where there is no immediate need."

The administrative details of the plan in each district will be under the supervision and control of the director of the National Credit Corperation from that district.

More Than Hoover Plan Is Needed, Says France

New York, Oct. 8 (A.P.).—Former Senator Joseph I. France, of Maryland, announced candidate for the Republican nomination for President, in a statement tonight asserted President Hoover's plan for loosening credit will prove inadequate unless other powerful curative measures are applied.

"Congress should be called immediately in special session," France said. "I have just returned from a campaign trip through the West, where I found people distressed and dissatisfied with the Government for its failure to provide a comprehensive plan of economic relief."

Tascherau Condemns St. Lawrence Program

Quebec, Oct. 8 (A.P.).—Premier L. E. Tascherau of Quebec today opposed the Dominion's intention to open immediate negotiations with Washington for development of the St. Lawrence seaway.

"I think the project is premature in view of the existing world-wide situation and disruption of money markets," he said. He declared the project would cost a billion dollars.

SPECIAL NOTICES

BUREAU MORELOS OF CUERNAVACA supplies information about liberal Mexican laws. New York address: 9 West 28th st.

Window SHADES: Floor Coverings; RODS: prompt, econ. service. KLEEBLATT. 11th and H ne.: Linc. 0679.

SPANISH SCHOOL OF WASHINGTON Profs. from Spain. Conversational Method. Rapid Progress. 1338 H st. nw. Nat. 9360.

Hickey-Freeman CUSTOMIZED CLOTHES

AS GOOD AS STERLING?

When Buying Silverware no one will accept something "as good as Sterling" because only Sterling Silver will fulfill every requirement. And so Fine Clothing Buyers recognize in HICKEY-FREEMAN Clothes a standard of perfection unmatched by other offerings.

$50 to $95

Goldheim's

Apparel for Gentlemen . . . Established 1875

FOURTEEN HUNDRED AND NINE H STREET

NEW YORK'S BIGGEST VALUE

• FINE ROOM and BATH •

$2.00 SINGLE / $3.00 DOUBLE

A modern, new hotel located in heart of New York, 100 feet West of Broadway yet quiet and cool. Each room has bath, circulating ice water, electric fan, Beauty-rest mattresses, exceptional furnishings and atmosphere.

Hotel Piccadilly

227 WEST 45th ST. NEW YORK

HOUSEWIVES ALL OVER TOWN

are finding marketing a greater pleasure than they ever thought possible . . . they actually go oftener; for, not only are prices within thriftily planned budgets, but Washington's newest and finest market—light, airy and immaculate—introduces the very latest scientific methods, equipment and facilities known in the handling and preserving of foodstuffs.

NEW CENTER MARKET

5th Street N.W., K to L

Plenty of Parking Space

128 Market Stands. 150 Farmers' Stands.

Open 7 A. M.—6 P. M. Daily. Until 10 P. M. Saturdays

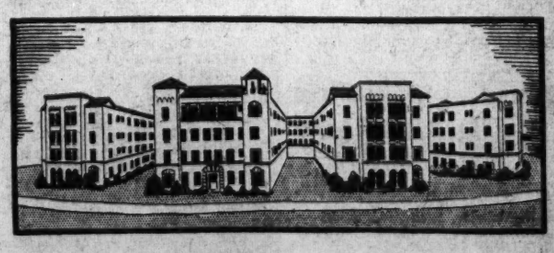

PLEASE . . .

Let us prove to YOU

. . . that mere statements about the new Chalfonte are inadequate to convey its many delightful features . . . Come and see how much better you can live here for the same or less money! A Chalfonte home means perfect transportation, a home in the finest residential section of the city, a home in a new and tastefully decorated apartment house and quiet and efficient service . . . All these things will be yours for an unbelievably little money.

1 to 4 room apartments, $37.50 and up monthly.

The majority of apartments with screened sleeping porches. Electric refrigeration, incinerators.

Excellent Restaurant—Very Reasonable Rates.

Telephone Adams 8710

Residential Manager On Premises

The Chalfonte 16th at Harvard

Read The Post's New Classified Ads

FIRE DEATHS HELD AS TRIPLE MURDER

Grand Jury Urges Detective Agency Begin Inquiry; Fails to Indict.

Triple murder was the finding of the Prince William County grand jury, whose report on the three deaths in the family of Goodwin Miller, near Kopp, Va., on September 25, was made public yesterday at a meeting of the county board of supervisors at Manassas.

The bodies of Miller, his 21-year-old wife, Virginia, and their 6-month-old son, Melvin, were found in the ruins of their home by neighbors the day after the house was burned to the ground.

In a sealed report to Circuit Court Judge Walter T. McCarthy, a report unprecedented in the county because the jury requested it be withheld from the public, the grand jury declared that the Millers came to their deaths "at the hands of parties unknown," and their bodies were cremated in the burning of their home "to cover evidence of crime."

Although several suspects had been questioned in the case, none has been definitely charged with the crime, and the jury failed to indict any one. The jury recommended that a detective agency be employed by the county to investigate the crime.

Judge McCarthy has no funds in his court budget for the conduct of such an investigation. Consequently, at a meeting of the Board of Supervisors yesterday, Judge McCarthy laid the grand jury report before the body.

The board has no funds for such an investigation, but authorized a reward of $250 for information leading to the arrest and conviction of those responsible for the deaths.

Commonwealth's Attorney Thomas H. Lion was directed to send a letter to Gov. Pollard requesting him to provide funds from his contingent fund to employ a private investigative agency. This request and the announcement of the reward was in the form of a resolution passed by the board, of which Lindsay Dawson is chairman.

The grand jury began its inquiry into the case Monday and returned its sealed report Tuesday. During its inquiry, the jury heard fifteen witnesses, most of whom were neighbors of the Millers. The supposition of Sheriff John P. Kelrin and Justice of the Peace Willard E. Lloyd is that Miller and his family were slain in a moonshiners feud.

Commonwealth Attorney Lion and other officials believe the Millers were suffocated by smoke and their deaths were accidental. Five men were questioned in the case, two of whom are charged with possession of liquor. All were neighbors of the Millers.

Southern Railway Plea On Tobacco Cars Denied

(Associated Press.)

An application of the Southern Railway for authority to charge $4 per car at Norfolk for leaf tobacco not moved to shipside within eighteen hours after arrival at the port, was denied by the Interstate Commerce Commission yesterday on the technical grounds the application was improperly drawn.

Hoover Dam Engineer Dies.

Monrovia, Calif., Oct. 8 (A.P.).—Andrew I. Wiley, consulting engineer for the Hoover Dam project in Boulder Canyon since 1929, died today in a hospital here. His physician said death was caused by a cerebral hemorrhage.

DIED

AMBERG—Suddenly, on Thursday, October 8, 1931, at Sea Isle City, N. J., ALBERT, beloved husband of Emma Amberg and brother of Bertha Hehig. Notice of funeral hereafter.

BLAINE—On Wednesday, October 7, 1931, ALICE R., beloved wife of Edward B. Blaine and mother of Mrs. Edna V. Greenfield, Roger E. Blaine and Rose A. Blaine.
Funeral from her late residence, 1406 North Carolina avenue northeast, on Friday, October 9, at 2 p. m. Interment in Congressional Cemetery. Service by Chambers.

CATTERTON—On Wednesday, October 7, 1931, at Walter Reed Hospital, THOMAS McKELLEN, beloved husband of Violet L. Catterton, aged thirty-nine years.
Funeral from Deal's funeral home, 816 H street northeast, on Friday, October 9, at 2 p. m. Relatives and friends invited. Interment at Cedar Hill Cemetery.

DUVALL—Suddenly, on Thursday, October 8, 1931, at his residence in the Cordova Apartments, THEODORE SEDGWICK, beloved husband of Ann Elizabeth Clagett Duvall.
Funeral services will be conducted by the Rev. H. A. Kester at the chapel of Jos. F. Birch Sons, 3034 M street northwest, on Saturday, October 10, at 2 p. m. Interment at Potomac Chapel, near Rockville, Md.

ELDER—On Wednesday, October 7, 1931, EDWARD E. ELDER, in his seventieth year.
Remains resting at the colonial funeral home of William Reuben Pumphrey, Rockville, Md. Funeral from the above funeral home on Friday, October 9, at 11 a. m. Interment St. Mary's Cemetery, Rockville, Md.

ELLIS—On Thursday, October 8, 1931, at 2 a. m., at his residence, 130 Carroll avenue, Takoma Park, Md., WINFIELD G., loving son of the late Ray H. and Lulu G. Ellis, in the eighteenth year of his age.
Funeral on Saturday, October 10, at 2:30 p. m. Interment at Washington Memorial Cemetery.

FUNERAL DIRECTORS

THOS. S. SERGEON
1011 7TH ST NW. Telephone Natl. 1090.

JAMES T. RYAN
317 PA. AVE. SE. Atlantic 1700.

WM. H. SARDO & CO.
412 H ST. NE. Phone Lincoln 0324.

ESTABLISHED 1876.
JOHN R. WRIGHT CO.
1337 10th st. nw. Phone North 0047.

J. WILLIAM LEE'S SONS
FUNERAL DIRECTORS.
CREMATORIUM
932 PA. AVE. NW. NATL. 1384 & 1385.

CHAS. S. ZURHORST
901 EAST CAPITOL ST. LINCOLN 0372.

P. J. SAFFELL
733 5th st. nw. Natl. 0537.

Frank Geier's Sons Co.
1113 SEVENTH ST. NW. Telephone
Modern Chapel. NATIONAL 2473.

Clyde J. Nichols, Inc.
4209 9th St. NW. Col. 6324.

Bigger and Better Funerals
At Half the Usual Cost Are Done by
CHAMBERS
A Whole Funeral for as low as..... $75

FUNERAL DESIGNS

GEO. C. SHAFFER 900 14TH ST. NW.
Expressive Floral Emblems. Phone
Moderate prices. Open eve. & Sun. Nat. 0106

CHACONAS FLOWERS 2500 14th St. N.W.
For All Occasions. Col. 2412
Beautiful Funeral Piece $3
Opposite Chambers Funeral Parlors

GUDE BROS. CO., Florists
1212 F STREET. National 4276.
APPROPRIATE FUNERAL DESIGNS.

When Washington Was Younger—No. 69

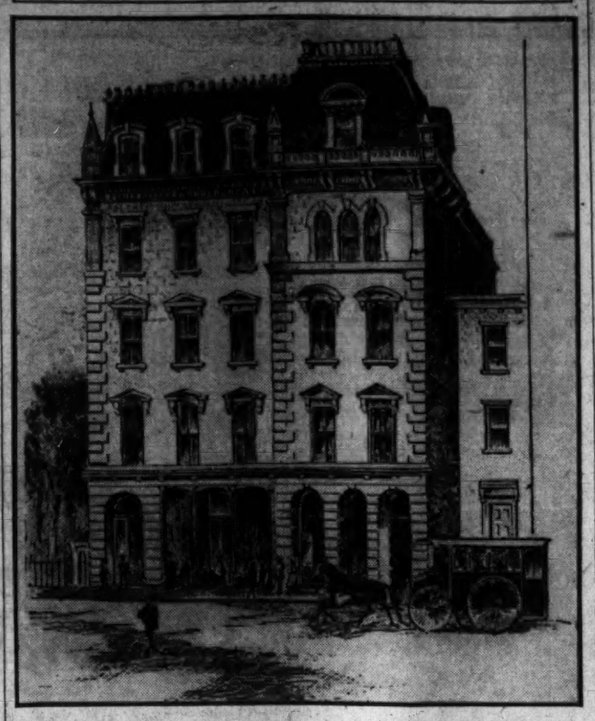

THE Department of Justice, in its early beginnings, occupied four floors of this building, which was located at the present site of the Riggs Bank Building at the intersection of Fifteenth street and Pennsylvania avenue. The site has always been a popular one for banks. In addition to the Department of Justice, the Freedmen's Bank was located on the first floor of this structure, and the building was known as the Freedmen's Bank Building. The Court of Claims also met on the first floor.

The Department of Justice moved to this location some time in the 80's and remained until 1899. The year previously the building was condemned as unsafe and by 1899 the Department of Justice was moved up on K street just opposite its present location. That site was used as headquarters until 1917 when the department went into its present quarters.

The space occupied in the building shown here housed between 155 and 200 employes. There were only 10 or 12 offices devoted to the activities of the Department of Justice and at that time the department was allotted only one telephone for its entire business.

Hoover in Loan Speech Recalls 4-Year-Old Plea

(Associated Press.)

President Hoover reached back four years yesterday to reiterate his theory of foreign loans, the following of which, he said, would have smoothed many a bump from the world's economic path. Addressing the fourth Pan-American commercial conference, the President recalled his plea that foreign loans be made only for "reproductive purposes," delivered before the same conference in 1927. Then he was Secretary of Commerce.

"I repeat this today," the President said, "because had it been followed during these past five years our problems throughout the world would be far different, our difficulties infinitely less."

Expanding upon this idea, Mr. Hoover said he believed this constituted "a lesson from this depression." He repeated part of his four-year-old address which said that "if nations would do away with the lending of money for the balancing of budgets for purposes of military equipment or war purposes, or even that type of public works which does not bring some direct or indirect productive return—a great number of blessings would follow to the entire world."

Theory of Government.

Turning to present day affairs, Mr. Hoover told the Pan-American delegates the American theory of government required that commercial enterprise, except as a rare emergency action, be essentially a private undertaking

"The sole function of government," he said, "is to bring about a condition of affairs favorable to the beneficial development of private development." The President's address follows:

"I am most happy to extend to you the warmest possible welcome on behalf of the Government and people of the United States. We are grateful to you for coming to Washington at this time to discuss the commercial problems of common interest to the nations of America. You are meeting during a period of widespread economic depression, but this fact emphasizes rather than diminishes the necessity for the nations of this continent to take counsel with one another.

"We recognize that the prosperity of each and every nation contributes to the prosperity of all. It is important that at conferences such as this the experience of each and every nation should be placed at the disposal of all in order that we may profit by our successes as well as learn the lessons of our failures.

One Lesson of Depression.

"There is one lesson from this depression to which I wish to refer, and I can present it no more forcibly than by repeating a statement which I made to this conference just four years ago, when we were in the heyday of foreign loans. I stated, in respect to such loans, that they are helpful in world development, provided always one essential principle dominates the character of these transactions. That is, that no nation as a government should borrow or no government lend and nations should discourage their citizens from borrowing or lending unless this money is to be devoted to productive enterprise.

"Out of the wealth and the higher standards of living created from enterprise itself must come the ability to repay the capital to the borrowing country. Any other course of action creates obligations impossible of repayment except by a direct subtraction from the standards of living of the borrowing country and the impoverishment of its people.

"In fact, if this principle could be adopted between nations of the world—that is, if nations would do away with the lending of money for the balancing of budgets for purposes of military equipment or war purposes, or even that type of public works which does not bring some direct or indirect production return—a great number of blessings would follow to the entire world.

Ability to Repay.

"There could be no question as to the ability to repay; with this increasing security capital would become steadily cheaper, the dangers to national and individual independence in attempts of the lender to collect his defaulted debts would be avoided; there would be definite increase in the standard of living and the comfort and prosperity of the borrower.

"There could be no greater step taken in the prevention of war itself. This is perhaps a little further toward the millenium than our practical world has reached, and I do not propose that these are matters that can be regulated by law or treaty. They are matters that can be regulated solely by the commercial and financial sentiment of each of our countries, and if this body may be able to develop the firm conviction, develop the understanding that the financial transactions between nations must be built upon the primary foundation that money transferred is for reproductive purposes, it will have contributed to the future of the Western Hemisphere in a degree seldom open to a conference of this character.

"I repeat this today because had it been followed during these past five years our problems throughout the world would be far different, our difficulties infinitely less.

Representatives of Business.

"I have learned with particular interest and gratification that by far the greater number of those in attendance at this conference are not governmental delegates, but representatives of the commercial and financial establishments of the several American republics. Particularly do we in the United States hold to the theory that commercial enterprise, except as rare emergency action, is essentially a private undertaking, and that the sole function of government is to bring about a condition of affairs favorable to the beneficial development of private enterprise. It is the failure to comprehend this conception of the relation between the function of government and the function of private enterprise that sometimes leads the thoughtless to assume the existence of an international indifference which does not in fact exist.

"The larger significance of your meeting is attested by the fact that at stated intervals the accredited representatives of the governments and of the commercial organizations of this continent come together with a view to interchange on experience and fostering that mutual confidence without which the development of international commerce is impossible. Your work possesses a significance far beyond the concrete problems with which you will have to deal.

"Permit me in closing to combine with my welcome the confident expectation that your deliberations will redound to the benefit of all the nations of this continent."

DIED

HICHEW—On Thursday, October 8, 1931, at Homeopathic Hospital, EVA M., daughter of the late John Denton and Josephine Semmes Hichew.
Funeral services will be held at Almus R. Speare funeral parlor, 1623 Connecticut avenue on Saturday, October 10, at 8:30 a. m., thence to Sacred Heart Church, Sixteenth and Park road, where mass will be sung at 9 a. m. for the repose of her soul. Relatives and friends invited. Interment Mount Olivet Cemetery.

McAULIFFE—On Wednesday, October 7, 1931, at 10 p. m., JEREMIAH, the beloved husband of Mary A. McAuliffe (nee Harrington).
Funeral from his late residence, 42 K street northwest, on Saturday, October 10, at 8:30 a. m., thence to St. Aloysius Church, where requiem mass will be said at 9 o'clock. Relatives and friends invited. Interment at Mount Olivet Cemetery.

MONTGOMERY—Suddenly, on Wednesday, October 7, 1931, at Littlestown, Pa., SAMUEL M., the beloved husband of Louise Rice Montgomery.
Funeral from his late residence, Rockville, Md., Friday, October 9, at 2:30 p. m. Interment Darnestown Presbyterian Cemetery.

OGUSH—Suddenly, on Wednesday, October 7, 1931, ISRAEL, beloved husband of Esther Ogush and father of Benjamin, Joseph, William, Sadie and Rose Ogush.
Funeral from the chapel of Bernard Danzansky, 3501 Fourteenth street northwest, on Friday, October 9, at 11 a. m.

HARROVER—On Wednesday, October 7, 1931, at Lorton, Va., JAMES THOMAS HARROVER, age sixty years.
Funeral services at Cranford Memorial Church, Cranford, Va., on Friday, October 9, at 2 p. m. Interment at Church Cemetery.

SCRIVENER—On Wednesday, October 7, 1931, at 10:55 a. m., at Providence Hospital, EVELINA A., beloved wife of John A. Scrivener.
Funeral from the residence of her sister, Mrs. E. F. Downham, 304 South Asaph street, Alexandria, Va., on Friday, October 9, at 3 p. m. Interment at Presbyterian Cemetery, Alexandria, Va.

SMALL—On Thursday, October 8, 1931, JOSEPH, beloved husband of Hattie F. Small (nee Dalton), and son of the late James and Jane A. Small.
Funeral from the residence of his sister, Mrs. R. O. Rudd, 3419 Wisconsin avenue northwest, Saturday, October 10, at 2 p. m. Relatives and friends invited. Interment Glenwood Cemetery. Service by Chambers.

TREADWELL—On Thursday, October 8, 1931, at Atlantic City, N. J., Col. THOMAS C. TREADWELL, U. S. M. C., retired.
Funeral services at Fort Myer Chapel on Saturday, October 10, at 11 a. m. Burial at Arlington National Cemetery.

WHITING—On Thursday, October 8, 1931, at the home of her daughter, 1775 Lanier place northwest, LESSIE E., beloved wife of Richard G. Whiting.
Funeral from her late residence, 26 Marion street, Hyattsville, Md., on Saturday, October 10, at 2 p. m. Interment Fort Lincoln Cemetery.

LABOR GROUP HEARS HOOVER DAM ATTACK

Work Conditions and Wage Scale Held Deplorable at Convention.

Vancouver, British Columbia, Oct. 8 (A.P.).—Describing the Hoover Dam project as a "$700,000,000 outrage project," representatives of many trades and crafts appeared before the resolutions committee of the American Federation of Labor here today and demanded a congressional investigation.

A public hearing of the resolutions committee was called to hear proponents of three resolutions protesting working conditions at the dam project and demanding withholding of further appropriations by Congress for the work.

The committee, after hearing reports of allegedly "inhuman" sanitary conditions at the project, decided to await a copy of the contract of Six Companies, Inc., builders, before taking any action on the resolutions.

Say Wage Scale Lowered.

Delegates testifying before the committee charged Six Companies with lowering the wage scale on the project, refusing to give former service men and United States citizens preference in employment and fostering "fearful" conditions among the workers.

J. W. Buzzell, Los Angeles, complained that the Secretary of the Interior let the Boulder Dam project eight days before the Davis bill to regulate wages on Government projects went into effect.

"It should be called the Hoover Dam," he said, "so that responsibility for it will rest squarely upon the administration."

Delegates argued that Congress should be asked to withhold funds at the time of the next appropriation, unless the Six Companies came to terms.

Contract Is Sent For.

"Can the company claim damages if no funds are provided?" Matthew Woll, Washington, D. C., chairman of the committee, inquired. "We should have a copy of the contract."

Buzzell promised to telegraph for one immediately.

J. T. Thorpe, San Francisco, said the Six Companies paid low wages, that the men worked in "fearful heat, paying $1 to $1.50 for meals and 15 cents for insurance," and that the "commissary pays six companies for the concession."

"The men carry their own water. They are driven beyond endurance," said Thorpe. "Several have been killed and injured.

"We fear that if this continues, it will affect the giant Los Angeles Aqueduct and eventually break down the wage scale all along the Pacific Coast."

Contract Held Violated.

Joe Reed, Portland, Oreg., said the company was violating the contract by refusing to give preference to war veterans and United States citizens. He described the dam as a $700,000,000 "outrage project."

During the morning session of the convention, British fraternal delegates voiced a vigorous defense of unemployment insurance and the dole. President William Green commented that conditions in America and Great Britain were different and methods practicable in one country might not apply in another.

A second invitation for the 1932 A. F. L. convention was received from Indianapolis, Ind. Previously Atlantic City, N. J., telegraphed an invitation for the next year's meeting.

Story of Torture Not Told on Stand

Robber Fails to Testify at His Trial; Convicted by Jury.

An opportunity to gauge the reactions of a criminal jury in a case where the defendant alleged that he had been manhandled by police following his arrest was lost yesterday in Criminal Court No. 1, presided over by Justice James F. Proctor, when Frederick C. Sampson, on trial for housebreaking and larceny, failed to take the witness stand.

Sampson appeared before the "illegal" grand jury and testified about the rough handling he received at the hands of police, but his unwillingness to take the stand in his own trial yesterday defeated the chance to see how the new juries, sworn in only two days ago, would treat such cases.

The jury, incidentally, found Sampson guilty of housebreaking and petit larceny. He was indicted for having broken into the Atlas Sporting Goods Shop, 927 D street northwest, on the night of February 28, 1931. A window was smashed and six pistols, valued at in excess of $200 were stolen.

Commission on Relief Appointed by Church

Cooperating with President Hoover's unemployment commission, the Rev. Russell J. Clinchy, pastor of the Mount Pleasant Congregational Church, announced last night the appointment of an unemployment relief commission comprised of sixteen members and headed by Miss Katherine Lenroot, assistant chief of the Women and Children's Bureau of the Department of Labor.

The Rev. Mr. Clinchy suggested the appointment of such a commission to his congregation two weeks ago, and the project was unanimously approved by the governing body of the church a few days later. The object of the commission is to promote the cooperation of the Mount Pleasant Church with all relief organizations, both local and national.

HOOVER LOAN PLAN LAUDED BY LATINS

Continued from Page 1.

ment bonds. This proposal was referred to the appropriate committee.

The Argentine proposal is the second important move against the present American tariff that has been made since the opening of the conference. The Cuban delegation on the second day of the meeting, in a declaration of principles, proposed that the conference go on record in favor of a tariff moratorium that would prevent all future increases in American and inter-American tariff schedules for a period of from one to two years.

40,000 Seek Positions As Federal Typists

(United Press.)

The Civil Service Commission yesterday struggled through a flood of nearly 40,000 applications for positions as stenographers and typists in the Government service. The commission estimated that only about 2,500 such positions would be open during the coming year.

Yesterday was the last day for filing applications to take examinations for appointment. Last year less than 9,000 sought to take similar tests.

From past experience, the commission expects two-thirds of the stenographer and half the typist applicants will fail. The tests will be held later this fall at 600 places throughout the country. As openings occur, appointments will be made in accordance with a State quota system.

SUPERHEART KEEPS EDISON FROM DEATH

Family Watches Near Bed as Inventor Sinks Into Coma.

West Orange, N. J., Oct. 8 (A.P.).—Only a rugged, resistant heart kept Thomas Alva Edison alive today.

Dr. Hubert S. Howe, his physician, said the 84-year-old inventor was slowly sinking into a coma. However, he was not beyond a stage which the physician has characterized as an almost continuous light sleep.

Consultation Called.

"In ordinary individuals," Dr. Howe said, "it would be possible for me to predict how much time would elapse before the comatose condition asserted itself. But we are dealing with an unusual individual—a man with a superheart. Outwardly it seems his condition is no weaker than it has been, but we know, of course, that actually he is weaker."

In place of the usual 4 p. m. bulletin, Charles Edison, a son, announced that Dr. William Williams, of New York, had been asked to confer with Dr. Howe regarding his father's condition.

"We thought it might be a good idea to have the conference," he said, "and Dr. Howe agreed."

Rallied about Edison are the immediate members of his family, who clung to the hope that he might recover. They are his wife, his daughters, and his sons, Charles, Theodore and Thomas A., jr.

Odds Unfavorable.

Weakened by an attack of pneumonia two years ago and the complications which arose from uremic poisoning last August, Mr. Edison has the odds against him, Dr. Howe said.

Henry Ford is expected to visit his old friend tomorrow.

Harvey Firestone, the third member of the Edison-Ford-Firestone triumvirate of a long friendship, already has paid a visit, perhaps his last, to the inventor.

The Edison family has been in regular telephone communication with President Hoover, who has requested that he be kept informed of Mr. Edison's condition.

Dr. Howe's daily bulletins are transmitted to Cardinal Hayes regularly in answer to the Pope's recent request.

SNELL ASSERTS G. O. P. WILL ORGANIZE HOUSE

Continued from Page 1.

of floor leader. Several members, including Crisp, of Georgia; McDuffie, of Alabama; Byrns, of Tennessee; Rainey, of Illinois; Rankin, of Mississippi, and O'Connor, of New York, have been suggested for the office.

Besides naming candidates for House offices and approving committee slates, the caucus will formulate a legislative program. Representative Byrns, ranking Democrat on the House appropriations committee, today said a progressive program on many important issues probably would be adopted.

Among the problems before Congress, Byrns said, were those dealing with the Hoover debt moratorium plan, tax revision, unemployment, tariff, transportation, including both railroads, buses and aviation; prohibition, the Farm Board, revision of banking laws, agriculture, Muscle Shoals and disarmament.

In a conference with newspapermen upon his return yesterday from funeral services for Senator Morrow in New Jersey, Snell said he expected the House to have 218 Republicans, 216 Democrats and 1 Farmer-Labor when it meets. The four contested seats still would be in dispute, he said, but those holding certificates of election would be entitled to vote on organization and election of a Speaker.

Snell said that rules of procedure would be liberalized so the closely divided House could function better. The progressive wing of the Republican party has demanded that the rules be modified so legislation before committees may be brought to the House floor for action. In this way, they hope to get a vote on the prohibition question at the coming session.

Snell scoffed at the suggestion of several senators that the House postpone election of a Speaker for a month so that the Hoover moratorium might be ratified before the semiannual payments are due from foreign countries December 15.

"We must organize in order to do business," Snell said. "We might as well meet the issue on the first day. To put it off would only prolong the tension and increase confusion."

The Republicans last spring nominated the late Speaker Nicholas Longworth for reelection, but since his death they must meet again before Congress convenes. The date for their caucus has not been announced.

Bernard H. Fowle Will Is Filed for Probate

Personal property worth $90,000 and real estate with an assessed value of $8,000 were left by Bernard H. Fowle, who died September 29, according to the petition of his widow, Mrs. Milly D. Fowle, for probate of the will.

The widow is given a life interest in the estate, which at her death goes to a son, Philip F. Fowle, Winchester, Va., and two grandchildren, Bernard H. Fowle 3d and Katherine Mason Fowle, of Victoria, Va., the children of a deceased son. Attorney Minor, Gatley & Drury represent Mrs. Fowle, who is named as executrix also.

TEXTILE PAY STRIKE ARBITRATION BEGINS

Two Communist Leaders in Lawrence, Mass., Seized in Demonstration.

Lawrence, Mass., Oct. 8 (A.P.).—The first move to end the strike of 22,000 textile workers at Lawrence by arbitration was announced tonight by labor representatives.

Robert Watt, president of the Central Labor Union and secretary-treasurer of the Massachusetts Federation of Labor, said he had received word from the State Board of Conciliation and Arbitration that representatives of the American Woolen Mills, the Arlington Mills and the Pacific Mills placed their case before the board today.

He said the board had requested that the workers, through a committee of three from each mill, meet with the board and present their case so that responsibility for the strike might be established and steps taken to end it through arbitration.

Watt said he would confer with employes tomorrow to name the committee from each mill.

Almost All Mills Affected.

The strike of the workers, fighting a 10 per cent wage reduction, tonight had affected virtually every mill in Greater Lawrence with the exception of smaller plants in Methuen and Andover.

Two arrests of Communist leaders and a display of police force against a jeering crowd also marked the day.

More than 22,000 workers have left their tasks. The great mills of the American Woolen Co., which a few days ago had employed 12,000 men and women, stood idle today, the bulk of the employes in its last plant to operate having gone over to the strikers. In addition, the Pacific Mills, the Arlington Mills and the Monomac Mills were closed, with their total number of between 10,000 and 11,000 workers idle in protest against the wage cut.

Another phase of the strike was the second arrest within two days of Miss Edith Berkman, organizer and leader of the National Textile Workers Union, a Communist organization, and the arrest of Harry Cantor, of Boston, International Labor defense counsel.

All Cases Continued.

In court, Miss Berkman pleaded not guilty to charges of speaking without a permit and disturbing the peace. Cantor and Samuel Bramhall, a 60-year-old agitator, long active in Lawrence labor troubles, pleaded not guilty to charges of disturbing the peace.

The cases of all three were continued until October 15, with Miss Berkman's bail set at $500 and bail for the other two placed at $200. Seven other strikers arrested were fined $10.

Miss Berkman later went to Boston to appear in Federal court in connection with deportation proceedings against her. There she will remain in the custody of the Federal authorities, at least until tomorrow morning. At that time the United States Circui Court of Appeals will hear the argument of her counsel that she should be readmitted to bail until the same court decides whether she shall be sent back to Poland, the country of which the Government claims she is a native.

Nonunion Workers Replace Strikers

Dock Hands at Boston Prepare for Long Siege to Win Demands.

Boston, Oct. 8 (A.P.).—Nonunion workers today took the places of union dock hands along the Boston piers as 3,000 longshoremen set their picket lines for a protracted strike.

Although police guards were stationed at strategic points along the water front, there were no disturbances. Strikers stationed pickets at various piers where nonunion workers were employed and groups of strikers gathered in the vicinity of some of the docks where ships were being loaded or unloaded.

The principal differences between the longshoremen and the shipping companies involves the weight of sling loads and the minimum number of men in a gang, the men arguing for a limited weight of slingload and a minimum gang of 21, while the companies opposed any load limit and a minimum of more than 18.

Body Found in Potomac Identified as U. S. Sailor

A comparison of fingerprints yesterday at the naval identification office identified the body of the man found floating in the Eastern Branch of the Potomac River Wednesday as that of John Wolfey, a sailor attached to the U. S. S. Cormorant, in service at the Washington Navy Yard, but which is now cruising on the Chesapeake Bay.

Lieut. Comdr. William P. Granat, under orders of Rear Admiral H. V. Butler, commandant of the navy yard, will investigate the death at a formal court of inquest to be held some time within the next three days, when the Cormorant is expected to arrive in port with friends of Wolfey aboard, who may be able to shed some light on the case.

Quin Reported Better After Serious Illness

(Associated Press.)

The condition of Representative Percy Quin, of Mississippi, who has been seriously ill, yesterday was reported as much improved. He has had a heart ailment.

Quin is ranking Democratic member of the House military committee. He figured prominently in the successful fight to get the bill authorizing Government operation of Muscle Shoals through Congress, only to have it vetoed by President Hoover.

Diamond Back Terrapin
Harvey's
FAMOUS RESTAURANT
1107 Connecticut Ave.

OPEN A CHARGE ACCOUNT
FINE MEN'S WEAR
EISEMAN'S, 7th & F

We Have Just Received
a Remarkable Assortment of
RUSSIAN SABLES
and
SILVER FOXES

The most extraordinary opportunity we have ever known to secure value that is exceedingly unusual . . . by all means see these aristocrats of furs at once if you would achieve important savings . . .

Nothing is smarter or more flattering than Russian Sable or Silver Fox, ideal to wear now or through the entire year . . . These are natural skins . . . the Sables of that rich dark hue, the Foxes, beautiful long-haired skins . . . secured in the raw state, dressed by the best dressers in the country, with NO BLEND OR DYE . . . Skins that may be matched perfectly to make up two or three skin throws, as is smartest for this year's wear . . .

Especially wanted skins because they are the famous Garfinckel Furs held everywhere in high esteem.

JULIUS GARFINCKEL & Co.
F STREET AT FOURTEENTH

STIEFF
STERLING SILVER
Exceptionally Heavy Weight
Exquisite Workmanship
Perfect Symmetry
In Three Beautiful Patterns:
ROSE
CLINTON
PURITAN
AND VERY LOW PRICES
Assemble a Complete Stieff Service While Silver Prices Are Still Reduced

6 Teaspoons $5.50
6 Salad Forks 7.50
6 Knives, med. 12.50
6 Forks, med. 12.50
6 Butter Spreads 7.00
6 Iced Teaspoons 9.00
1 Butter Knife 2.00
1 Sugar Spoon 1.50
1 Olive Spoon 1.25
1 Lemon Fork ..... .75
1 Tartar Sauce Ladle .. .75
2-pc. Steak Set 4.50
Other Prices Proportionately Low
B. Harris & Co.
F Street at 11th
Jewelers and Diamond Merchants for Over Half a Century.

Girl Loses Some Teeth When Hit By Auto

Elnora Julino, 8, 2105 Fourth street northeast, suffered the loss of several teeth and was cut on the chin yesterday when struck by an automobile making a turn at Fourth street and Rhode Island avenue northeast. The child was on roller skates.

Robert V. Ferris, 30, 3904 Twenty-second street northeast, was driving the car. He removed the child to a doctor's office where she was treated and then taken home.

Austria Forbids Trading In All Foreign Currency

Vienna, Oct. 8 (A.P.).—The government issued a decree tonight requiring banks, traders and private individuals to declare all holdings in foreign bills and announcing that these bills must be surrendered at rates fixed by the national bank if they are called for. Heavy fines are provided for violations of the decree.

All private trading in foreign currencies was forbidden and a ban was placed on sending schillings abroad.

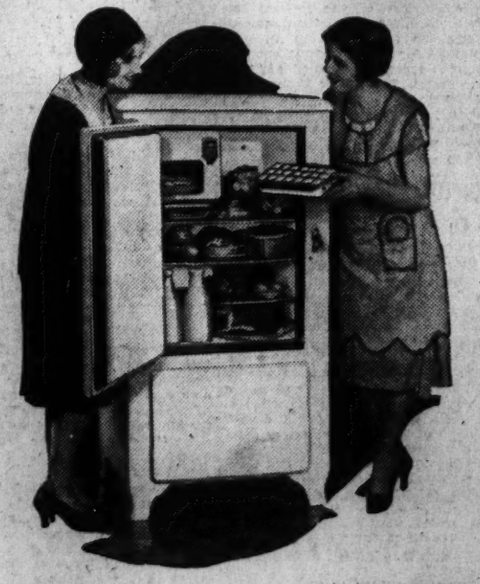

Service . . Economy . . Convenience
Go With the
Leonard Electric
refrigerator

The Leonard Electric includes all the essential modern betterments in electrical refrigeration. It is efficient, economical and attractive. It is ready for immediate use. No special installation is necessary. See the Leonard Electric at Mayer & Co. now. The price is temptingly low.

$179.50
Installed
5.15 cu. ft.

No finance charge for deferred payments

MAYER & CO.
Seventh Street Between D & E

BANKING AID SOUGHT FOR LATIN AMERICA

Rediscount Cooperation of Federal Reserve Desired; No Action Here.

Lima, Peru, Oct. 8 (A.P.). — The Bolivian legation announced tonight that at the forthcoming meetings of the central banks of Peru, Chile, Colombia, Ecuador and Bolivia, an attempt would be made "to reach an agreement with the Washington Federal Reserve Board to establish a rediscount system."

Other purposes of the meeting, the announcement said, were to "create most intimate cooperation between South American central banks and also to take up other most important and urgent questions in order to meet the present financial crisis."

The statement was issued after the Central Bank of Peru had announced the meetings would be held at Lima. The date has not yet been fixed.

According to the Bolivian legation announcement, the Bolivian Central Bank planned the meeting through the nation's finance and foreign ministries and the legations at Lima, Santiago, Quito and Bogota were instructed to submit the proposal to the various governments. All replies were favorable.

(Associated Press).

Officials here said last night that the Federal Reserve Board has made no plans to participate in the Latin-American effort to establish a rediscount system.

Such a proposal, they said, would have to be negotiated by private bankers. It was understood here the New York Federal Reserve Bank was interested.

Brazil Puts Moratorium On Foreign Private Debts

Rio de Janeiro, Oct. 8 (A.P.).—President Getulio Vargas tonight signed a decree declaring a 60-day moratorium on all foreign commercial and private payments in Brazil.

The decree specified, however, that sums of money to cover these payments must be deposited in national currency in the Banco do Brazil and other banks. Foreign exchange contracts are excluded by the decree.

The Newspaper a Noite, anticipating the decree today, said the reason for it was a lack of sufficient bills on the Brazilian market during the last few weeks to permit the Banco do Brazil to furnish exchange needed by importers here, either in pounds sterling, dollars or francs.

Cuban Political Leaders Meet to Attempt Peace

Havana, Oct. 8 (A.P.).—Leaders of Cuban political parties who have been conferring in an attempt to reconcile differences met again today at the home of the veteran, Dr. Rafael Montoro, former Minister at London. It seemed assured that the conferees were seeking an agreement to avoid other revolutionary attempts.

Rumors of another revolution have been heard frequently, but in opposition quarters in Havana it was said there would be no revolutionary activity before the sugar season opens. Oppositionists assert, however, that two expeditions in South America and one in Mexico are ready to start at any time.

Argentine Minister Quits.

Buenos Aires, Oct. 8 (A.P.).—Fist fighting broke out between radicals and government forces tonight and Foreign Minister Ernesto Bosch handed in his resignation after an announcement by the government annulling the election of Dr. Honorio Pueyrredon, radical, as Governor of Buenos Aires Province last April.

Gain Shown in Gold Earmarked for Export

New York, Oct. 8 (A.P.).—The daily gold statement of the Federal Reserve Bank of New York today showed an increase of $28,000,000 in gold earmarked for foreign account.

Exports reported included $17,123,600 to France, $997,700 to Holland and $271,500 to Switzerland. Additional exports for yesterday amounted to $411,600 to Holland and $50,000 to France. Imports for the day included $281,500 from Canada.

WHITING RITES ARRANGED.

Funeral Services Will Be Held at Daughter's Home Tomorrow.

Funeral services for Mrs. Lessie E. Whiting, who died yesterday after a short illness at the home of her daughter, Mrs. Frances W. Lee, 1775 Lanier place northwest, will be held tomorrow afternoon at 2 o'clock at her late residence in Hyattsville, Md.

Mrs. Whiting was born in Stockholm, N. Y., 84 years ago and was a resident of Washington since 1874. She was a charter member and past president of the Political Study Club and a member of the Excelsior Literary Club.

She is survived by her husband, Richard G. Whiting; one daughter, Mrs. Frances W. Lee, and three sons, Capt. Louis W. Whiting, of Mina, Nev.; Harold R. Whiting, of Brazil, and Warren W. Whiting, of San Francisco, Calif.

Interment will be in Fort Lincoln Cemetery.

JEREMIAH M'AULIFFE RITES

Funeral for Granite Cutter Will Be Conducted Tomorrow.

The funeral for Jeremiah McAuliffe, who died after a short illness at his home, 42 K street northwest, will be held at the residence tomorrow morning at 8:30. At St. Aloysius Church requiem mass will be said at 9 o'clock. Interment will be in Mount Olivet Cemetery.

Mr. McAuliffe was born in Ireland 76 years ago and came to Washington when he was 16 years old. He was a granite cutter.

He is survived by his widow, Mrs. Mary A. McAuliffe; two sons, Jeremiah, jr., and F. Frank McAuliffe, and a daughter, Mrs. James H. Brunt.

JOSEPH SMALL RITES SET.

Obsequies Will Be Held at Residence of Sister Tomorrow Afternoon.

Funeral services for Joseph Small, who died yesterday after a short illness at his home, 2100 I street northwest, will be held at the residence of his sister, Mrs. R. O. Rudd, 3419 Wisconsin avenue, tomorrow afternoon at 2 o'clock. Interment will be in Glenwood Cemetery.

Mr. Small was born in this city and retired from business several years ago. He is survived by his widow, Mrs. Hattie F. Small, and two sisters, Mrs. E. L. Edelen and Mrs. R. O. Rudd.

ARMY ORDNANCE SHOWS ITS NEW WEAPONS

Post Staff Photos.

The Aberdeen Proving Ground was the scene of the thirteenth annual Army Ordnance Show yesterday where the latest types of combat weapons and mechanized forces were demonstrated. Upper: This 16-inch gun, the largest seacoast gun in use in this country, hurls a 2,100-pound projectile 30 miles. Center: A 10-ton Christy tank, minus its track wheels, which were dismounted in 15 minutes, speeds along at 60 miles per hour. It has a speed of 30 miles an hour with tracks. Lower: An 8-inch howitzer mounted on a pneumatic wheeled carriage. This gun has been towed at a speed of 55 miles an hour.

MIMIC WAR MARKS ORDNANCE MEETING

Every Type of Post-War Gun Development Displayed at Aberdeen Show.

Aberdeen Proving Grounds, Md., Oct. 8 (A.P.).—Mimic warfare, but with real shells, bullets and bombs intermixed with blank charges, raged over all "fronts" of the Army's vast testing ground for ordnance material today in honor of the thirteenth annual gathering of the Army Ordnance Association.

Every type of post-war gun development, from automatic shoulder rifles to 16-inch coast defense guns, with a 30-mile range, played its part in the show.

A crowd of several thousand spectators in addition to the reservist ordnance men and high ranking Army and Navy personnel from Washington, spent the day tramping from front to front to witness the gun demonstrations, hiking miles and even defying a sharp rain burst in the late afternoon to get it all in. Washington, Baltimore, Philadelphia and New York were well represented.

No Striking New Weapons.

The Army gun experts had no striking new weapons to show their civilian comrades this year, improvements over the last annual demonstration being confined to refinements for the most part, and to more efficient handling of the antiaircraft batteries, the only guns trained on actual targets.

A battery of four 3-inch "archies," controlled by the electrical devices developed since the war, blasted the clouds about a sleeve target towed by a plane at an elevation of 10,000 feet. One shell burst so close to the target that the back end was torn out and ragged streamers of fabric marked its remaining flight.

A moment later a group of machine guns further riddled the sleeve at a lower altitude, the arching stream of the blazing tracer bullets sketching a fiery display against low-hanging thunder clouds.

The only other test of marksmanship included was the newest anti-aircraft device, counter-bombing by a swift attack plane against a towed sleeve target representing a bombardment plane group bound on a mission of destruction.

Timed Bomb Loosed.

Swooping from the higher clouds where it lurked beyond reach of the bombers' defensive machine gun fire, the attack plane loosed a bomb timed to explode in the midst of the bombardment formation flying 1,000 feet below, 2,000 up from the ground. The flare of the explosion came almost on the tail of the target.

Included in the demonstration was a simulated infantry advance with the latest word in armored cars, tanks and motorized artillery blasting a road for the doughboys. It was replete with smoke screens laid both by guns and planes.

Among those who attended were Secretary of Agriculture Hyde, Secretary of the Navy Adams, Secretary of Commerce Lamont, Col. Frederick H. Payne, Acting Secretary of War; F. Trubee Davison, Assistant Secretary of War; Maj. Gen. Samuel Hoff, chief of ordnance, and Mathew W. Alexander, president of the national industrial conference board.

Thomas Catterton Rites Arranged

World War Veteran Was Private in the Fire Department.

Funeral services for Thomas M. Catterton, who died Wednesday at Walter Reed Hospital, will be held at Deal's funeral home this afternoon at 2 o'clock. Interment will be in Cedar Hill Cemetery.

Mr. Catterton was born in Maryland 39 years ago. He served in the World War and was wounded in action.

He was appointed a private in the Fire Department in January, 1919, and attached to No. 27 Engine Company, where he served until November 30, 1922, when he was retired because of disability resulting from his injuries from the war. He was reappointed to the Fire Department in 1929 and served until two months ago, when he entered Walter Reed Hospital for treatment. He was a member of the American Legion and is survived by his widow, Mrs. Violet L. Catterton, and a son.

T. S. DUVALL OBSEQUIES.

Funeral to Be Held Tomorrow for Native of Washington.

Funeral services for Theodore Sedgewick Duvall, 64, who died suddenly yesterday at his residence, the Cordova Apartments, will be held tomorrow afternoon at 2 o'clock in the chapel of Joseph F. Birch Sons, 3834 M street northwest. Interment will be in Potomac Chapel, near Rockville, Md.

Mr. Duvall was a native of Washington. His father, William Tell Duvall, was one of the first residents of Georgetown. He was employed in the Highway Department of the District government for a number of years.

He is survived by his widow, Mrs. Ann Elizabeth Clagett Duvall; a daughter, Miss Elizabeth Sedgewick Duvall, and a son, John Clagett Duvall, of Pittsburgh, Pa.

GIRL SURRENDERS AS DIAMOND'S AID

Bailed After Being Sought in Attack on Truckman in Cider Row.

Albany, N. Y., Oct. 8 (A.P.).—Marion Roberts, hunted for months as Jack (Legs) Diamond's companion the night the State says Diamond and his henchmen tortured a Catskill truckman, walked into the Watervliet police station today and surrendered. She was freed in $2,500 bail here tonight.

The former Follies girl merely told the Watervliet police who she was and that she was under indictment in Greene County and wished to surrender.

Miss Roberts was indicted with Diamond and John "Garry" Scacchio, Diamond's "enforcer," in connection with an attack upon Grover Parks, a truckman, who said he was kidnaped and tortured to make him reveal where he was taking a load of cider. Diamond, still under indictment on other charges, and since sentenced on Federal charges, was acquitted, but Scacchio was given fifteen years at Dannemora Prison.

Attorney General John J. Bennett did not say what his plans were.

Miss Roberts did not say where she had been throughout the State's investigation of the case.

It was a year ago, lacking only four days, that police questioned her about the shooting of Diamond by several men in a room in a New York hotel. With five bullet wounds in his chest, abdomen and scalp, he was critically ill for some time.

Detectives said Miss Roberts had occupied a room adjoining Diamond's. They found her in the apartment of Miss Agnes O'Laughlin, an actress. At that time Miss Roberts told police her real name was Marion Stasmick and that her home was in Boston.

GANDHI FALLS SHORT IN INDIA DEADLOCK

Mahatma Admits Failure to Unite Hindus, Moslems; Told to Try Again.

London, Oct. 8 (U. P.).—The Mahatma M. K. Gandhi confessed to the India round table minorities committee today that he had failed in efforts to solve the deadlock over Hindu-Moslem claims in the proposed new government, but said his failure "does not mean my utter defeat, because there is no such word in my dictionary."

Gandhi urged that the settlement be postponed until after the constitution had been framed, but his attitude aroused the hostility of Moslem delegates, of the "untouchables" and of Prime Minister J. Ramsay MacDonald.

Told to Try Again.

The prime minister adjourned the committee until after the British general election with the advice that Gandhi "try, try again."

Settlement of the conflicting claims of Hindus and Moslems to representation in the new government, which is necessary to granting of self-government, failed because of the unrepresentative composition of the round table conference and the absence of definite British policy because of uncertainty pending the election, Gandhi said.

"Failure is a deep sorrow and a deeper humiliation," Gandhi said. "But I propose to use failure as a stepping stone to success. This was hardly the time to summon the minorities committee. If we knew definitely we were getting what we want, we should hesitate 50 times before throwing away the chance in a simple wrangle.

Stand on Constitution.

"The solution should be a crown and not the foundation of the new constitution. There is not the shadow of a doubt that the icebergs of communal differences will melt under the warmth of the sun of real freedom."

Gandhi asked that other work be continued while the Hindu-Moslem problem is postponed. Moslems and other minorities opposed sine die adjournment and insisted the agreement must be reached before the constitution is framed.

MacDonald agreed with them, saying failure was due only "to your own shortcoming. Be honest and face the facts. Our friend, the Mahatma Gandhi, probably would immediately take some form of passive resistance if a solution was forced upon you by the government. The solution must flow from your own hearts."

Man Writes Notes; Fails to Kill Self

Douglas Howard Smith, 31, Is Found on Floor of Kitchen.

Douglas Howard Smoth, 31, of 3500 Thirteenth street northwest, was in a serious condition at Casualty Hospital last night, after he allegedly attempted to end his life yesterday morning in the kitchen of his apartment.

Smith was found on the floor by his roommate, Louis J. Carron, with gas flowing from jets on the range. The fire rescue squad and Casualty Hospital ambulance were summoned and the man was removed to the hospital.

Smith had written several notes, one of which said he desired to end his life because of financial troubles. Another note addressed to police asked that his body be turned over to Georgetown University for experimentation purposes.

Film Censorship Held Ineffective.

Rome, Oct. 8 (A.P.).—Censorship of motion pictures was asserted to be ineffective and women were advised to exert direct pressure on the producers for improvement of the pictures by Mrs. Ambrose N. Diehl, of New York, in a report today to the International Council of Women.

CONFERENCE LEADER WILL QUIT MINISTRY

Retirement of Capital Cleric Is Reported at United Brethren Session.

Special to The Washington Post.

Carlisle, Pa., Oct. 8.—The Rev. Dr. C. E. Fulta, Washington, superintendent of the Pennsylvania Conference of the United Brethren Church in Christ, which is conducting its 142d annual meeting here, will retire from the active ministry at the close of the present sessions, it was learned late today. Dr. Fulta gave declining health as his reason.

His refusal to be put up for reelection to the office is said to have brought about the announcement. Dr. Fulta has served as superintendent for almost a decade. Since his election to that office he has resided at Washington. He has been a colorful figure in the United Brethren Church and is widely known throughout the denomination.

He will be succeeded to the post by the Rev. Dr. John N. Ness, of York.

Five candidates for the ministry, one of them a woman, were admitted into the conference here today. Ten others were advanced in the four-year course. Those admitted are Paul R. Barnaby, Hagerstown; Mrs. Mabel E. Moore, Baltimore; Paul Emenheiser, Yorkhaven; Fred Mund, Baltimore, and W. Ray Noss, Mechanicsburg.

The rural church problems were discussed at today's sessions and tonight's sessions were devoted to the laymen. R. C. Brane, of Washington, D. C., and the Hon. C. H. Gundersdorff, of Baltimore, were the two speakers of the evening on the theme, "The Laymen's Responsibility to the Church."

The sessions are expected to close by Friday noon with the assignments of the pastorates as one of the final features.

Treadwell Funeral Set for Tomorrow

Retired Colonel of Marine Corps to Be Buried at Arlington.

Funeral services for Col. Thomas C. Treadwell, U. S. Marine Corps, retired, who died suddenly yesterday at the Hotel Brighton, Atlantic City, N. J., will be held tomorrow morning at 11 o'clock at the Fort Myer Chapel. Interment will be in Arlington National Cemetery.

Col. Treadwell was born in the District 62 years ago. Upon graduation from the Naval Academy in 1890 he was commissioned in the Marine Corps, where he served continuously until retirement on his own application in 1922. He saw active service in the Spanish-American and the World Wars.

He is survived by his widow, Mrs. Katherine Treadwell, 3462 Macomb street, and a brother, Abbot Treadwell, of Concord, N. H.

Seven Larceny Charges Placed Aganist Man

Seven charges of larceny were placed yesterday against Van John Echo, 23, 1358 Kenyon street northwest, in connection with the theft of more than $500 worth of rugs and blankets from the Arcade-Sunshine Laundry at 713 Lamont street northwest. Detectives R. L. Jones and R. F. McCarty took the suspect in custody.

Harry Viner, general manager of the laundry, who made the complaint, reported that rugs were stolen from his establishment September 10, September 23, September 29, October 1 and October 3 and also included the loss of several blankets and a $14 indorsed check.

League Group Goes to China.

Geneva, Oct. 8 (A. P.).—The League of Nations Commission for Fighting Plagues left Geneva today for the flood area of China.

COOKS IN 9 MINUTES' BOILING

Always Fresh

"I find Mueller's goes farther than any other macaroni"

"It cooks up better"

IN many a confidential talk between mothers of families, this important economy-point is discussed. Mueller's Macaroni makes a larger dish, when boiled, than any other macaroni. More nourishment—a more satisfying meal.

In every important feature, Mueller's Macaroni is essentially different from any other brand. *It cooks up better.* A more appealing taste, a greater lightness and digestibility, higher nutrition, and greater abundance when cooked.

Don't be satisfied with "just any macaroni". You owe it to yourself and your family to use only the best—made from *the heart of the wheat* by special Mueller processes. Your grocer has Mueller's, or can get it for you.

You Will Like This

Macaroni au Gratin

1 pkg. Mueller's Macaroni
2 tablespoons butter
2 tablespoons flour
2 cups hot milk
1 teaspoon salt
½ teaspoon pepper
2 cups grated cheese
½ cup bread crumbs

Parboil macaroni for 7 min. in 4 qts. rapidly boiling water to which 1 tablespoon salt has been added. Drain. In double boiler melt butter, add flour, hot milk and seasonings and cook until thick. In well-greased baking dish put layer of macaroni, then layer of cheese, continuing until both are used up, having top layer of macaroni. Pour white sauce over, cover with bread crumbs and dot with butter. Set dish in pan of hot water and bake slowly 20 min. or until crumbs are golden brown.

FREE RECIPE BOOK

Contains proven Mueller recipes and hints on table setting, table service and table etiquette. Write today to C. F. Mueller Company, Jersey City, N. J.

[AS A CHANGE FROM POTATOES]

MACARONI SPAGHETTI
COOKED SPAGHETTI — Just HEAT and EAT
ELBOW MACARONI EGG NOODLE

MUELLER'S

LARGEST SELLING BRAND IN AMERICA

Read The Post's New Classified Ad

POLLY TANNEHILL
OF STAUNTON, VIRGINIA,

For Many Years a Collector and Dealer in Authentic Virginia Antiques

Announces Most Complete and Drastic

AUCTION

Of Her ENTIRE STOCK of VALUABLE ANTIQUES

Monday, Tuesday and Wednesday, Oct. 12, 13, 14

2 SALES DAILY 3 P. M. and 8 P. M.

SALE CONDUCTED IN BALLROOM OF STONEWALL JACKSON HOTEL

This most unusual sale will be conducted in the Ballroom of the Stonewall Jackson Hotel, Staunton, Va., where you will be comfortably seated and extended every possible courtesy.

AN UNUSUAL COLLECTION OF RARE AND VALUABLE VIRGINIA PIECES

Every antique is an authentic Virginia piece, collected by Mrs. Tannehill throughout Virginia and the Historic Shenandoah Valley. To lovers of Antique this sale is the opportunity of a lifetime.

SALE CONDUCTED FOR

Polly Tannehill, Staunton, Virginia.

IN THE STONEWALL JACKSON HOTEL BALLROOM

Sales Agents, The Ben Temple Co., Danville, Va.

ONLY $9.75 CASH

for this "Scottie"

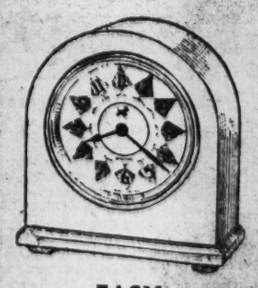

EASY PAYMENTS ON LIGHT BILLS

Here is one of the latest electric clocks of a reliable manufacturer. This unique clock called "Scottie" comes in delicate cases of peach, green and ivory . . . just the thing for the boudoir. A fascinating Scottie moves gently around a "floating" seconds disc to point out the seconds! Only $9.75 cash buys this Scottie clock. Truly a bargain in a quality electric clock. Come to "Electrical Headquarters" and see them.

SILEX

The Modern Way to Make

COFFEE

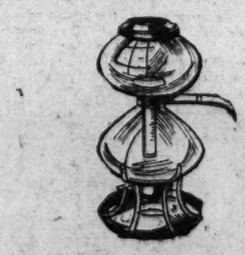

For delicious coffee that has no sediment or metallic taste, Silex solves the problem. Silex comes in three convenient sizes and is fully guaranteed to give satisfactory service. Silex is inexpensive. You may arrange for convenient payments on monthly light bills.

4, 6 and 8 Cup Sizes

$11.95 $12.95 $13.95

Electrical Headquarters

POTOMAC ELECTRIC APPLIANCE CO.

10th. & E Sts., N.W. ··· Phone NA. 8800

CATHOLIC WOMEN CLOSE CONVENTION

Board Sends Thanks to Pope for Message and Pledges Encyclical Observance.

Following the convention of the National Council of Catholic Women, which closed Wednesday, the board of directors of the group met yesterday at the council's headquarters, 1312 Massachusetts avenue northwest, thanked Pope Pius for his message of blessing forwarded to the conference, pledged observance to the conditions outlined in the encyclical letters on capital and labor and marriage, indorsed parent-teacher associations, recommended retreat movements and laid plans for the coming year's program.

Two new members were admitted to the board yesterday. They are Miss Thomas J. Horrigan, representing the diocese of Providence, and Miss Mary Coughlin, of the diocese of Denver.

The chairmen of the national committees who will carry on the work of the council during the coming year were named as follows: Religious education, Mrs. Henry J. Keyser, Milwaukee; parent-teacher association, Mrs. William J. Hotz, Omaha, Nebr.; immigration, Miss Mary Coughlin, Denver, Colo.; study clubs, Mrs. Harry A. LaBerge, Yakima, Wash.

Social Service School.

National Catholic School of Social Service, Mrs. A. S. Musante, San Francisco; girls' welfare, Mrs. C. B. Mendell; representation, Miss Anna Dill Gamble, York, Pa.; family and parent education, Miss Mary G. Hawks, who is also president of the council; finance, S. Hooley, St. Louis.

The board pledged observance of the conditions outlined in Pope Pius' recent encyclical letter on capital and labor, saying:

Concerning marriage the council said: "The council urges in the interest of the happy and contented family life the repeated renewal of the marriage promise on such occasions as marriage anniversaries or the feasts of the Holy Family."

Stand on Education.

In regard to education the board said: "The national council pledges itself anew to the propagation and defense of the sound principles of education expressed in the great encyclical letter of our holy father, Pope Pius XI."

In addition, a report by the National Committee on Family and Parent Education was received by the council's leaders.

Appreciation was expressed to the Rev. Archbishop Samuel A. Strich, of Milwaukee, who released the Rev. Frederick J. Haas to come here as director of the National Catholic School and Social Service. The Rev. Haas succeeds the Rev. Karl J. Alter, who has been raised to the hierachy.

Advertising for Capital Industries to Be Studied

The committee on manufactures of the Washington Chamber of Commerce will discuss means of advertising local industries during the bicentennial year at a meeting at noon today at the chamber headquarters in the Homer Building.

John A. Eckert, chairman of the committee, will preside. Following the meeting, the executive committee of the chamber will meet at 1 o'clock.

SCOUT SPEAKER

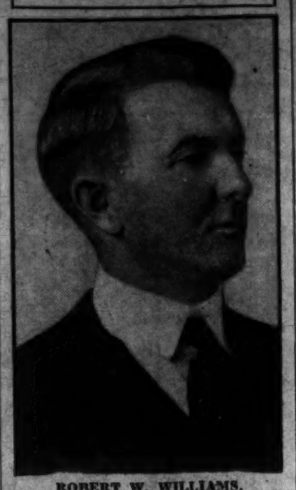

ROBERT W. WILLIAMS.

Authority on Game To Address Scouts

Week-End Rally to Be at Camp Wilson; Is First in Series.

Robert W. Williams, of the game preservation division, Biological Survey, Department of Agriculture, will be the principal speaker at a week-end rally of the fourth division, Boy Scouts of America, at Camp Wilson on the Burnt Mills road tomorrow night, according to an announcement by Edward M. Perking, deputy scout commissioner, in charge of the fourth division.

Mr. Williams was formerly solicitor for the Department of Agriculture and later became game conservation officer for the southeastern division of the United States, which includes Florida, South Carolina, Georgia, Alabama, Mississippi and Louisiana. He will discuss game conservation.

Tomorrow night's meeting is the first of a series which will use the new facilities at Camp Wilson, including seven new bunk houses of the most modern Scout type. These were erected with a small sum of money remaining from funds gathered in an attempted national drive for this camp a number of years ago. Most of the money so collected was returned when the project was abandoned, but there was about $1,400 which could not be returned and this fund built the bunk houses this summer.

Driver Held for Faulty Brakes as Boy Is Hurt

A 9-year-old colored boy, Ernest Clark, of 8 Burroughs road northwest, last night was in a critical condition at Emergency Hospital after being struck by an automobile police say was driven by Cornell T. Erbacher, 45, of 3600 Tenth street northwest.

Second Precinct police last night were holding Erbacher in $50 collateral because his brakes were said to be defective. The Clark boy, with two other colored children, ran out from behind a street car going north on North Capitol street, south of Rhode Island avenue. He was said to have run into the left fender of Erbacher's car, going south, a wheel of the car passing over his abdomen.

MATE OF GANGSTER IS "TAKEN FOR RIDE"

Police Hunt for McErlane, 'Chicago's Toughest,' After Woman's Slaying.

Chicago, Oct. 8 (A.P.)—Marion Miller, common law wife of Frank McErlane, a gangster, called "Chicago's toughest," was slain durihg an automobile ride in gangland fashion today, and McErlane again was a hunted man.

Four bullets ended her life. Others, fired at crazy angles, punctured cushions, windows and walls of the automobile in which her body lay. With her, two dogs, a fox terrier and a police dog, lay dead of bullet wounds. Police said they saw in the shooting signs of the mad gunman Frank McErlane has become.

Twenty months ago the woman shot him in the leg. But after they went on living together. The sequel to that shooting, in February, 1930, was an attack by a squad of armed hoodlums who marched into his room at the German Deaconess Hospital and sent three more bullets into his body and prolonged his convalescence. McErlane retaliated with a volley from a pistol he kept hidden under the pillow of his cot.

Last night the gangster and his woman companion were seen by neighbors to enter the car that was her vehicle to death. They carried two suitcases and were bound, they had told neighborhood storekeepers, on a visit to the country. Some time in the night the pistol attack was made—either by gangsters, once more seeking McErlane's life, police theorized, or by McErlane himself in a vicious quarrel with the woman; then the car was driven to the spot where it was found on the South Side, the old territory of the beer trade partners, McErlane and Joe Saltis. McErlane, perhaps dead or wounded, perhaps a fugitive, disappeared.

CARAVAN OF PEACE ARRIVES TOMORROW

Washington Girl Is Youngest Member of Party; To Confer With Hoover.

The disarmament caravan of the Women's International League for Peace and Freedom will be received by President Hoover at the White House tomorrow at 12:45 p. m. It has made a four months' tour from Los Angeles to Maine, circulating a petition for universal disarmament and speaking on the 1932 world disarmament conference, visiting 125 cities in 25 States.

The caravan of 150 cars will arrive at the District line from Baltimore at 10:30 tomorrow morning, and will proceed to the Capitol and thence to the White House, where Jane Addams, founder and honorary international president of the league, will present to the President the petition bearing 125,000 names.

Mrs. Helen Taft Manning, dean of Bryn Mawr College, daughter of the late William Howard Taft, will speak. Leaders of the caravan who also will speak are Miss Mabel Vernon, of Wilmington, Del., director of the caravan; Mrs. Hannah Clothier Hull, of Swarthmore, Pa., national chairman of the league, and Miss Katherine Devereux Blake, of New York, teacher in New York City schools for 50 years and prominent in the National Education Association.

The members of the caravan will be guests of honor at a dinner at the Willard Hotel tomorrow evening, when they will recount their experiences. A mass meeting will be held in the Belasco Theater Sunday afternoon. Miss Addams will preside. Speakers will include James Grafton Rogers, Assistant Secretary of State, and Huston Thompson, of Colorado.

The petition later will be taken to Geneva, where it will be presented to the World Disarmament Conference with a similar petition containing millions of signatures obtained by the Women's International League in 40 countries. It asks for "total and universal disarmament" and requests the Government "formally to instruct its delegates" to the Geneva conference "to take the necessary steps to achieve real disarmament."

The youngest members of the caravan are Miss Dorothy Cook, of Washington, graduate of Goucher College, and Miss Alice Brinton, of Haddonfield, N. J., graduate of Drexel Institute, both of the class of 1931.

12 Are Killed in Gas Explosion.

Gdynia, Poland, Oct. 8 (U.P.).—A terrific gas explosion in a five-story apartment house today killed twelve persons, seriously injured 30 others and wrecked seventeen apartments.

STEAMSHIP HEAD

J. C. JENKINS,
elected vice president and director of American Diamond Lines. These ships operate between New York and Rotterdam and North Atlantic.

SWEDISH LYRIC POET WINS NOBEL AWARD

Dr. Eric Karefeldt, Former Committee Head, Honored Posthumously.

Stockholm, Sweden, Oct. 8 (A.P.).—The Nobel prize in literature, won last year by Sinclair Lewis, was posthumously awarded today to Dr. Eric Axel Karlfeldt, Swedish lyric poet.

Dr. Karlfeldt is the first member of the Swedish Academy, which selects the Nobel prize winners, to receive the literary award. He was permanent secretary and chairman of the Nobel prize committee. As long as he lived he refused to allow the committee to consider him for the honor, although his name frequently was suggested.

Last year Dr. Karlfeldt introduced Mr. Lewis to the King of Sweden at the presentation ceremony in connection with which the American novelist made a widely commented on speech declaring the way of art in America was hard.

Dr. Karlfeldt died April 7, this year. He had long been considered one of Sweden's outstanding poets, his works being chiefly concerned with the folk ways and daily life of the Dalecariah peasants, from whom he sprang.

Twenty-seven years ago he was elevated to the Swedish Academy, and in 1907 he became a member of the Nobel prize committee. He is the third Swedish writer to receive the prize in literature, the others being Selma Lagerlof, 1909, and Verner Heidenstam, 1916.

The Nobel prizes were established by Alfred B. Nobel, Swedish scientist and inventor of dynamite, who left $9,000,000 on his death in 1896 for a fund from which the interest is used to pay the awards. The value of the prize fluctuates. Last year it was $46,350.

"Football Tomorrow!"

. . . and today, the "Sports Shop" presents this two-piece knit suit. *It will keep you warm through the coolest games, yet very suitable for informal tea dancing after the game.* It's as lightweight as down, and as soft as a kitten's fur! The skirt is of rust basket weave, while the sweater blouse contrasts rust and white loosely woven wool. The novel back boasts of silver metal buttons.

Sensibly Priced

$16.75

Erlebacher
TWELVE-TEN TWELVE-TWELVE F STREET

Read The Post's New Classified Ads

POINT WON BY GOVERNMENT IN CAPONE TAX CHARGE TRIAL

Continued from Page 1.

ference between Capone, Mattingly and the internal revenue officials.

"Mr. Capone arrived a few minutes late, accompanied by two men who remained on sentry duty at the door," Wilson testified. "Mr. Mattingly told me that Capone's income was $26,000 in 1926, $40,000 in 1927; $100,000 in 1928 and $100,000 in 1929."

Wilson quoted Mattingly as follows:

"These figures (of Capone's income for the four years in question) are the best we can do. Mr. Capone is willing to pay his tax on these amounts.

"The Government ought to act promptly in collecting this tax. Capone has money, or could get money, and he could pay a substantial amount now."

Only About $75 a Week.

The stenographic account recorded that Capone's income prior to 1925 was "only about $75 a week." During that period of his career, Capone was an employe of Johnny Torrio, the bullet-scarred veteran he succeeded.

After Capone came into power, according to the information given to Wilson by Mattingly, he divided two-thirds of the profits from his multiple rackets equally with three other men. The identity of the three others was not established.

The remaining one-third of the profits were said to have gone to lesser employes of the liquor, vice and gambling syndicate.

Attorney Mattingly also was quoted as having made statements during the conference with Wilson in the Internal Revenue office indicating that much of the power believed by the public to be Capone's was vested instead in the directorate of the underworld organization. For instance, the gunmen who guard Capone on his public appearances were said by Mattingly to be hired and paid by the organization as a whole, not by Capone personally.

Tells of Keeping Records.

An indication of Capone's financial system was given by Miss Heten Alexander, young blonde and comely, who said she kept records of the safety boxes in a Chicago bank, one of which allegedly was rented by "Alphonse Capone." She identified signatures on pass cards to the deposit boxes as having been made by Capone, and pointed out the signer as the bulky, nattily dressed defendant whom the Government refers to as "Scarface Capone," "Al Brown," "Snooky," "Ascosta," and other names.

She said Capone was a joint lessee of a safety box, visited it several times to remove or make deposits, and kept it for about a year.

The other witness of the day was George Slentz, an Internal Revenue Department employe, from Washington, D. C. He identified a power of attorney document given by Capone to Mattingly. The document gave Mattingly power to act "in any and all matters concerning income tax" for the defendant.

Fight Almost Desperately.

Defense Attorneys Ahern and Fink fought almost desperately to keep the evidence regarding Capone's conference with the Government out of the court record. The Government prosecutors, making no use of oratory, brought up records of precedent, and won their point.

At one time Attorney Fink referred to the Boston tea party and declared that "some of our best citizens seek to evade income taxes as well as payment of import duties on purchases upon returning from trips abroad. Tendency to avoid tax payment is a well known characteristic of the Anglo-Saxon race."

"This case has nothing to do with the Boston tea party," Judge Wilkerson replied.

Interruptions Frequent.

Attorney Ahern interrupted time after time during presentation of the income tax conference evidence to make objections for the defense. Toward the end of the session Judge Wilkerson several times droned "Objection overruled" without even glancing toward the defense table.

Further measures to protect the gang leader's safety during the trial were taken today. Judge Wilkerson ordered that three United States deputy marshals take charge of "the big fellow" when he arrives at the Federal building daily. They will deliver him after each session to a police escort which will accompany him back through the crowds of curious to his headquarters at the Lexington Hotel.

LOWER ONE-DAY FARES
PHILADELPHIA
Now Only $2.50 Round Trip
$2.25 WILMINGTON, $2.50 CHESTER
SUNDAYS, OCTOBER 11 and 25
Columbus Day, Monday, October 12
Good in coaches only going on TWO trains
Leaving Washington (Union Station).....7:15, 10:00 a. m.
Returning, leaving Broad Street Station 7:15 p. m.
or West Philadelphia 8:46 p. m.
PENNSYLVANIA RAILROAD

UP..UP..UP..UP!

4 times up . . . 4 hits!

THEY'RE MILDER. The best Turkish and Domestic tobacco that money can buy is put into Chesterfield. Chesterfield tobacco is the finest-textured, the smoothest and ripest that grows—ripened and sweetened in the sunshine, cured right by the farmer and aged right for two years in wooden hogsheads. Mellow—and *wonderfully mild!*

THEY TASTE BETTER. These mild, smooth tobaccos are put together exactly right. The aroma of Turkish, the mellow sweetness of Domestic—blended and *cross*-blended. How it's done is Chesterfield's secret—but millions know how much better it tastes!

THEY'RE PURE. Everything that goes into Chesterfield is tested by expert chemists. The purest, finest cigarette paper made; a clean, tight-sealed package. *"Pure as the water you drink."*

THEY SATISFY. The package...neat, clean. The cigarettes...well-filled. The paper ... pure white. And with your very first puff, you notice they *taste* better. Pleasing and satisfying—Chesterfields just seem to suit you, right down to the ground.

Four hits—four good things about every Chesterfield cigarette. Remember: They are *Milder—Taste Better—Pure—Satisfy.*

GOOD... they've got to be good!

©1931, Liggett & Myers Tobacco Co.

The Washington Post.

THE WASHINGTON POST CO.
Washington, D. C.
EDWARD B. McLEAN.
President and Publisher.

MEMBER OF THE ASSOCIATED PRESS.
The Washington Post is a member of the Associated Press, receiving the complete service of the world's greatest news-gathering organization.
The Associated Press is exclusively entitled to the use for republication of all news dispatches credited to it or not otherwise credited in this paper, and also the local news published herein

TERMS OF SUBSCRIPTION.
Delivered by Carrier in Washington.

Daily, Sunday included, one year	$8.40
Daily, Sunday excepted, one year	6.00
Sunday, only, one year	2.60
Daily, Sunday included, one month	.70
Daily, Sunday excepted, one month	.50
Sunday only, one month (with four Sundays)	.20
Sunday only, one month (with five Sundays)	.25

BY MAIL, PAYABLE IN ADVANCE.
Maryland and Virginia.

Daily and Sunday	Sunday Only.	Daily Only.
One year..$10.00	One year.. $4.00	One year.. $7.00
Six months 5.00	Six months 2.00	Six months 3.50
One month .85	One month .40	One month. .60

ALL OTHER STATES.
(Mexico and Canada, Incl.)

Daily and Sunday	Sunday Only.	Daily Only.
One year..$12.00	One year.. $5.00	One year.. $8.00
Six months 6.00	Six months 2.50	Six months 4.00
One month 1.00	One month .50	One month .75

All Subscriptions by Mail Payable in Advance.

New subscriptions for The Post or renewals will not be accepted unless payment accompanies the order. Remittance should be made by drafts, checks, postoffice orders, registered letters or express orders, payable to The Washington Post Co.

Entered at the Postoffice, Washington, D. C., as second-class mail matter.

National Advertising Representative—PAUL BLOCK and Associates. Park-Lexington Building, New York; Palmolive Building, Chicago; Little Building, Boston; General Motors Building, Detroit; Guarantee Trust Building, Philadelphia; Russ Building, San Francisco.

Friday, October 9, 1931.

THE WAR DEBTS PROBLEM.

The reaction of some members of Congress to President Hoover's proposal to discuss international debts with Premier Laval gives rise to confusion. Representative Garner was quick to interpret the President's statement at the White House conference as suggesting cancellation of Europe's debts. Mr. Hoover's statement to the public gives assurance that he had no such intention.

It is unreasonable to suppose that President Hoover would consider negotiations for cancellation of these debts in view of his former position on that issue. When European delegations to the International Chamber of Commerce came to Washington with pleas for debt cancellation last May, the President simply reminded them that the world is spending approximately $5,000,000,000 per year on armaments. In his recent statement he called attention to the position he took on the debt question in announcing the moratorium. At that time the President said:

> I do not approve in any remote sense the cancellation of the debts to us. World confidence would not be enhanced by such action. None of our debtor nations have ever suggested it. But as the basis of the settlement of these debts was the capacity under normal conditions of the debtor to pay, we should be consistent with our own policies and principles if we take into account the abnormal situation now existing in the world.
>
> I am sure the American people have no desire to attempt to extract any sum beyond the capacity of any debtor to pay, and it is our view that broad vision requires that our Government should recognize the situation as it exists.

Politicians may choose to misunderstand the President's position on war debts for reasons of their own, but it would be unfortunate, indeed, if the public should get the wrong impression. All that the President has said is that he intends to discuss with Premier Laval "the question of such further arrangements as are imperative during the period of the depression in respect to intergovernmental debts."

Whether any action is taken probably will depend upon Europe. Under present circumstances the suspension of debt payments would not afford European governments much relief. During 1929 all the debtor nations paid to the United States was only $212,000,000, of which $150,000,000 represented interest. Compared with their expenditures on armaments this sum sinks into insignificance. So long as conditions remain as they are all gains that would result from an easing up on debt payments might be lost in the race to build and maintain more formidable armies and navies.

It is not to be supposed that the United States will ever attempt to exact from European debtors more than they are able to pay. If the depression permanently impairs Europe's capacity to meet its obligations readjustments can be expected. That would not mean cancellation, but new funding agreements based on the altered conditions.

The questions of ability to pay and military budgets are interwoven, however, and it is unreasonable to assume that the American Government is ready to make sacrifices to help Europe if the nations of the Old World are not willing to sacrifice some of their surplus military strength to help themselves. The United States could gain nothing from the economic collapse of Europe. But an attempt to relieve Europe before a substantial measure of disarmament is assured would be equally fruitless.

German reparations are also deeply involved in this problem. The American Government will not be drawn into the reparations question, yet any readjustment of war debt payments is certain to hinge upon the relief which the former allies offer Germany.

Suggestions that the Government is ready to call upon American taxpayers to take over Europe's war debts can be categorically denied. It does appear, however, that President Hoover is anxious that the United States should do its share toward economic rehabilitation of the world. Perhaps a program of mutual sacrifice for the general welfare can be worked out if Europe is ready to relegate political squabbles to the background and cut down its outlay on arms. Otherwise, this Government would not be justified in further delaying or reducing the meager payments which European nations have agreed to make on their war debts.

RECKLESS BORROWING.

Nations that borrow and bankers that loan funds to be utilized for unproductive purposes were both soundly criticized by President Hoover in his address to the Pan-American Commercial Congress. His criticism is more poignant because he foresaw the disastrous effects of reckless borrowing and warned the nations against it.

In stating his position the President reiterated the warning he uttered four years ago to the same body. "No nation as a government should borrow," he said, "and no government lend, and nations should discourage their citizens from borrowing or lending, unless this money is to be devoted to productive purposes." Many unwise loans during the prolific years preceding the depression now testify that this was and remains good advice.

The President spoke to a gathering of delegates representing all the American republics. But his advice was not necessarily restricted to them. European nations have been beneficiaries of American bounty in great volume, and present conditions are far from indicating that all loans have been utilized for constructive ends.

With regard to Latin America The Post has repeatedly pointed out the indiscretion of a certain class of American banks and investment brokers who have made it too easy for nations, states and even municipalities to secure loans in unwarranted amounts. Bond issues have been urged upon communities as lacking in the experience properly to administer the proceeds as they were in established incomes to meet resulting fixed charges.

In some cases useful public works and improvements have augmented direct Federal incomes, or increased property values so that benefits were secured through increased tax returns. But all too frequently large sums, easily secured, have been wasted through inefficient administration, or lost because improvements undertaken had to be abandoned for lack of further funds before they had reached a productive stage.

The lenders were more intent upon underwriting issues upon which they could secure large commissions than they were in investigating the solvency, reputation and capacity of the borrowers to repay. The borrowers, too, in prosperous years, with good prices for raw products in the world markets, took little stock of the possibility of decreased incomes.

If the United States' policy of more recent years to exert Government supervision over foreign credits had been in vogue sooner it might have saved much present worry both at home and abroad.

VANISHING ANIMAL LIFE.

In many States carefully devised instructions have been distributed for killing off predatory animals that destroy sheep, calves, horses and game. Rodents and other small animals that eat garden products have also been virtually exterminated in some sections.

Recent surveys are bringing to light the fact that in many cases this wild life is worth more to the farmer than the damage it causes. Skunks were destroyed as nuisances, yet it is now estimated that each skunk kills enough mice, insects and other pests to save the farmer from $5 to $10. Furthermore, the pelts of skunks are valuable. The loss of sheep in northern California prompted three Government trappers to kill more than 90 coyotes. Actually, the damage was done by one female, which was ultimately caught by a local trapper when a bounty of $14 was offered. The value of the coyotes destroyed would have been $350 if prime, which is far more than the value of the sheep, yet none of these 90 had killed a domestic animal.

Conservation measures are shown to be of the greatest value when the few States that enforce them are compared with those that have been more lenient. Pennsylvania, with its dense population, has less than one-half the area of Oregon, yet its income from furs is far greater than that of the Western State. In the days of the Astor Company Oregon yielded about $4,000,000 worth of furs annually. Now the fur income is less than $300,000 a year. A full development of Oregon's fur resources, such as restocking the beaver streams and replenishing wild life by stricter regulation would, in the light of Pennsylvania's experience, bring Oregon's fur trade up to $10,000,000 a year.

The farmers of Arkansas, who have suffered acutely from agricultural conditions, inhabit a region that once was rich in game and wild life. Fur animals, such as mink, muskrats, beaver and otter should abound in the streams of that State. In the mountain districts bears, foxes, wildcats, panthers, wolves, raccoons and opossums should flourish. Reclamation of wild life in Arkansas would yield at least $5,000,000 annually, according to experts. Were all parts of this country properly supervised with regard to the wild animal life the United States would be able, experts believe, to supply the $190,000,000 worth of fur used annually in this country without importing from abroad.

THE SILVER MYTH.

Of all the fantastic claims made for the many remedies proposed to cure the world's economic ailments none is more remarkable than that offered on behalf of silver. Remonetization and price fixing are solemnly suggested, as though by some miracle the insignificant role the white metal plays in world economy might be enlarged to double and treble world trade. Silver has no such inherent merit. For nine-tenths of the commercial world today it has reached the irremediable status of a commodity.

Imaginary benefits to be secured from Far Eastern trade if the nations of the world decreed a 100 per cent increase in the price of silver are no more illusory than the sorrowful tales that are told of the losses suffered as a result of the present low price. Commerce with China is pictured as disappearing entirely on this account. Silver advocates can ignore the demoralization and poverty of China due to interminable civil war as completely as the free trade advocates can disregard all effects of the world depression and point to the tariff as the sole cause of decreased exports.

Even with higher silver value during the five years from 1925 to 1929, American exports to China averaged but slightly over $100,000,000 a year. This amounted to about 2 per cent of the total annual value of exports. India buys only half as much from the United States as does China. India, furthermore, is on a gold bullion basis, and while silver is largely used and hoarded, the silver that flows into India in a never-ending stream does not flow out again to pay for imports. Her trade balance is 3 to 1 against the United States.

Tampering with American currency, or attempting to regulate the monetary standards of silver countries, would be repugnant to the people of the United States. This Nation has the most stable currency in the world today. It supplies a fixed standard, while many currencies are the prey of daily fluctuations. It would be a distinct disservice to America and world finance to shake the rock of American credit or currency. In the responsible circles of Government, banking and business there is virtually no sentiment favorable to trying to revive silver as a monetary metal.

To consider any change in the hope of stimulating American commerce in the Far East would be an unwarranted experiment. The trade of China and India will not all be lost by any means through the low price of silver. On the other hand, American manufactures, American wages and all American values might be adversely affected by any experimentation with a monetary standard which this Nation has found to be scientifically sound.

Only a few weeks ago Mexico abandoned the gold standard to adopt silver as the sole legal tender. Already a shortage of circulating medium demands the consideration of a large issue of paper money. The value at which that issue will circulate is as uncertain as are the demoralizing effects already felt by the confiscatory silver decrees. As for the United States, never has the gold standard so completely justified its existence as today.

"THIS, TOO, SHALL PASS"

By THOMAS F. WOODLOCK, in the Wall Street Journal.

William Graham Sumner, of Yale, used to insist upon his students approaching the study of any phenomenon by means of four questions: "What is it?"—"Why is it?"—"What of it?"—and "What should we do about it?" Take but one phenomenon—which, as a matter of fact, should be a resultant, a gauge or a measure of all the rest—the securities market in New York. It happens to be the only reasonably free and open market for securities in the world and the only place where the hopes and fears of "money" can be fully expressed. That is "what" it is.

As it stands today it offers a demonstration, quite unparalleled in financial history, of what unrestrained, unreasoning, unreasonable and seemingly universal fear can do in creating what is nothing short of pure hysteria on a world-wide scale. Even if we grant that wherever we look we find the same thing—shrunken profits and vanished "business"—it is not too much to say that, taking the bond list and the stock list as they stand, they reflect not only all that has thus far happened and all that is at all likely to happen, but a great deal that almost certainly will not happen.

We are paying today for the debauches of 1929, and it is hard to believe that there is much more to be paid. In 1929 we borrowed money at 9 per cent to buy stocks at prices which capitalized earnings on a basis of from 4 per cent downward. We thought we saw ahead of us an unlimited vista of growing business and profits. Today we will not borrow money to buy stocks at prices which capitalize earnings at 6 per cent, 8 per cent, 10 per cent and upward, and bonds, still paying interest, at prices which virtually discount bankruptcies which are not likely to happen. We will not borrow—we will not even spend ready cash for them; but will leave it idle and unproductive in bank deposit or safe deposit box.

"What of it?" Well, among other things, it has done certainly as much as has anything else to prevent the beginnings of recovery in trade and industry. Probably never before have the stock and bond prices exercised anything like so great and so baneful an influence upon the business world as they have done in the last twelve months. Comparatively few people realize that these prices in times of excessive hope or fear are a very unreliable guide to the economic future.

There is a maxim in Wall street that "the tape never lies." It is true, but in a limited sense. The tape does not "lie" in that it faithfully records the weight of buying and selling, but it is an outrageous liar at times if we take it as an index to the future of business.

"What should one do about it?" If the answers to the above three questions are right, the fourth answers itself. There is a legend of King Solomon which is worth remembering in times such as the present. He had entertained for some weeks in his palace a visitor, a wise man from Egypt. The time had come for the visitor to depart, and he addressed Solomon somewhat as follows:

"King, I can make no adequate return to you for the hospitality you have shown me, for I have no possessions. Nevertheless, I have one counsel to give you and you will find it helpful. There will be times in the days to come, and I hope that they will be many, when you will be healthy in body and at peace in soul, and you will say to yourself, 'It is good to be living and to be a king.' There will, however, be other times—may they be few—when you are ailing and troubled in your heart, and you will say to yourself, 'Of what avail is this mortal life?' When either of these moods comes upon you retire to your innermost chamber alone, stand in the middle of the room with curtains drawn and say to yourself three times, and slowly, 'This, too, shall pass away.' Thus will you never fail in judgment, which is wisdom."

What was good for Solomon is good for us, "This, too, shall pass away."

Time to Shoot Straight. —Philadelphia Public Ledger.

POST HASTE.

One great advantage this country has is that if the $500,000,000 is not enough to melt those frozen credits there is plenty more where that is coming from.

Ambassador Debuchi calls at the State Department to explain why it takes Japanese troops three times as long to debouch from those Manchurian cities as to march in.

What price victory and defeat? Conditions in England and Germany today indicate a uniform toll.

War-time measures face the Reichstag; a virtual dictatorship seeks British support at the polls. American ills are minor ones and the remedies are at hand.

Latin-American guests "nos pardonen" if they find Americans somewhat distracted this week, with the world series and plans for settling our own depression troubles.

France says this is no time to weaken her monetary position to help other countries. Put it another way for America: Maintenance of our strong financial position, a stable dollar and restoration of confidence and business in the United States is the surest way to help all the world.

Mexico considers a large issue of paper money. After that country's experience with 'steen kinds of revolutionary fiat that faded to zero, it will be necessary to keep a metallic reserve in plain view in a glass case if bills are to be maintained at par.

This has been such a hard year that delegates to national conventions in New York City have spent only $80,000,000.

It is a nasty trick China played on Senator Pittman, increasing her imports from the United States 14 per cent in the last three months in spite of the low price of silver.

The rest of the world won't vote in the British elections, but it's pulling for Ramsay MacDonald, who has proved himself a man of strength and courage in England's dark hour.

The Cuban attack probably did not expect to scale the American tariff wall, but it gave the sugar sharpshooters a chance for quite a verbal bombardment.

The United States is tardily awakening to a realization of the fact that a comparatively facile distribution of money and materials is all that is necessary to lift the blockade.

Maj. Doolittle will celebrate Columbus Day with an attempt to visit Ottawa, Washington and Mexico City between early breakfast and late teatime. It's a capital idea and Jimmy is the boy to see the continent first in one day if it can be done.

Has Pepper Martin made a hit with the fans? Man, any 12-year-old can tell you he tied the world series record with a dozen hits in five games.

The polite Pan-Americans followed Senator King's speech with a resolution favoring a world conference on silver. As soon as he had left they urged all Latin-American nations to adopt the gold standard.

PAUL HUDSON.

THIS "PUTTING OFF."

How many there are who intend to do great things tomorrow, says the Boston Transcript, or some time in the near future. Not that they have not the time to start today, but present ease entices them and they, as H. G. Wells says, just keep "meanwhiling their lives away."

Dollar Paid as Wages Costs No More Than Dollar Given Charity

By ROBERT QUILLEN

TEN per cent of the people in America own 90 per cent of the wealth.

Such inequality might be just if the 90 per cent had enough, but civilized men can not long tolerate a system that enables the few to control a nation's wealth while the many beg for bread.

There was a time when the superior man felt little responsibility for the unfit. He thanked his gods for his advantages and made the most of them.

But men are beginning to understand that superiority imposes obligations.

The rule of free competition is a fair rule where men are equal; but where the fit make their profit at the expense of the unfit, justice requires some division of their winnings.

If a dozen men were shrewd enough to acquire the whole of America's wealth, would their superior ability as money-makers justify complete control of a nation's resources? Would a just law protect them in the enjoyment of their winnings while one hundred and twenty millions lived in want?

Men no longer deserve respect merely because they have money. They must do something to justify their possession of it.

When a man gets rich, he proves himself superior as a money-maker, but the achievement is too common to win renown. If no handicaps are imposed, it is no great thing for a whole man to defeat cripples. Getting rich by keeping the unfit poor is too much like taking candy from a baby.

The fit must recognize the inequality of man and in some manner compensate the unfit.

Philanthropy is not enough. To get rich by paying men too little for their labor and then use the profits to feed the hungry is too much like the generosity of the man who employs girls at $3 a week and uses his gains to support a home for fallen women.

That the superior man must be his brother's keeper is obvious. He must rule, direct, manage. And he can no longer be content to rule solely for his own profit.

To handicap himself would be a foolish waste of energy and talent. Equality can not be established by hamstringing the faster horse.

The fortunate must find a new rule that will give the unfit a greater share than he can win in ruthless competition and insure him against the fear of unemployment, sickness and old age.

(Copyright, 1931.)

PRO AND CON

Press Comment Upon Acts and Actors in the Great American Show, "Politics."

Third Degree Brutality.
Philadelphia Public Ledger.

Brutality "in the name of the law" received a deserved rebuke through the conviction of a former Assistant District Attorney of Montgomery County, a county detective and a township chief of police on charges of torturing a prisoner by third degree methods. The testimony at Norristown unfolded a disgusting story of physical and mental intimidation in the effort to extort a confession from the prisoner, including a puerile performance by a "ghost." While the jury merited Judge Williams' praise for its courage "to abide by the evidence," its verdicts, as he pointed out, were "the only verdicts warranted."

The public has not forgotten the Wickersham report on "lawlessness in law enforcement" with its scathing indictment of third degree methods and references to "unprintable barbarity." Such treatment as that used in Montgomery County has already caused many States to enact laws making evidence inadmissible when obtained by such methods. The Montgomery County jury has set a salutary example by decreeing the punishment of officials who resort to brutality under the guise of authority.

Watching the Pork Barrel.
Houston Post Dispatch.

The people are thoroughly alive to the need for rigid economy in Government expenditures at this time, and the pressure of public opinion against the pork barrel is likely to lessen the congressional crowd about that hitherto overworked adjunct of the legislative chambers.

Deflating Bureaucracy.
Chicago Tribune.

James Reed, former senator from Missouri and now a candidate for the Democratic nomination for President, says he hopes the Democrats will adopt a sound platform and not go in for noble experiments. Reed's idea of a sound platform is one which pronounces for a deflation of Federal Government, to get it out of wheat, out of cotton, out of the sniffing business, out of the citizen's private affairs and his business affairs, to pull Congress away from the chest of dopes, plates and love potions, and to evict the quacks, medicine men and cancer salve venders.

If the old-time American has seen his days it is not only the end of an era, but the end of a great idea. The qualities which made the United States can not survive a complete reversal of the conditions needed for their existence. The Nation has rested upon the doctrine that its citizens were adult, competent, self-reliant and able in an equalitarian political and social system to take care of themselves and defend their common possessions. That idea has produced all their first-class men and the fiber of their citizenship. If the idea is wrong for the present generation and for succeeding generations the American republic must close its books.

A Political Mystery.
Detroit News.

Senator Copeland, of New York, is still unconvinced by Coolidge's flat statement that he is not a candidate in 1932. We can understand Mr. Copeland being a senator, but often wonder how he once became Mayor of Ann Arbor, Mich.

LETTERS TO THE EDITOR.

Housekeeper Tells How Individuals in Want Are Indifferent to Housework and Surplus Food.

To the Editor of The Post—Sir: I am a housekeeper. Some time ago I offered a girl out of work $15 a month to come and prepare my vegetables for dinner and to wash the dinner dishes. I cooked my own dinner. I offered her $1.50 a week extra for cleaning my house of five rooms, which required about two hours, and to give her all the food that was left from dinner. Would she do it? She would not.

Not wanting to throw away the food that I had left from dinner after this girl refused to work for me I told another person if he would come and get it I would give it to him rather than throw it in the garbage. Did he do it? Yes, just once. After that my husband carried it over to him until he got tired of doing it. Consequently enough food is thrown in the garbage to feed one person, and it is good food.

So really I am getting disgusted with this cry of hard times. We all are getting fed up on it. I do my work myself now and my husband helps me. We put the money in our savings.

A DISGUSTED HOUSEKEEPER.

Reader Finds Post Editorials Rank Among Those of Greatest American Dailies.

To the Editor of The Post—Sir: About a year ago while I was in Washington I wrote you a note of appreciation on your editorial about congressional conduct. During my present stay of several weeks I have read your paper regularly and wish to compliment your editorial page.

I have found it more diversified than ever and more interesting. It is comparable to that of any of our great American dailies.

I have noticed a tendency of many papers to present in their editorials merely a rehash of and comment on front page news, without seeming to be aware of the movements in the worlds of science, art and invention and incidents of importance or interest in other fields. I find that the caliber of a paper is often indicated by its editorials.

I have obtained ideas and information in your editorials not found elsewhere in the paper. Several on animal life, archaeology and other things I remember especially.

JAMES D. YOUNG.

Powerful Contribution to Beer Controversy Which Helps to Clarify the Situation.

To the Editor of The Post—Sir: Still dear to my heart are the nights pre-Volstead, which in fond recollection quite often appear, when with numberless lagers, no matter how heady, we swore that a man couldn't get drunk on beer. And still while we'd empty, with thirst unabating, the full-flowing schooner, the Teutonic stein, we would never admit it was intoxicating, whether four, five or six per cent, seven, or nine. Our heads the next day might be swelled, hot, and steaming, but we never went back on the virtues of beer. And I guess 'tis in moments of pre-Volstead dreaming "A Virginian" insists four-per cent beer is "near."

OLD SOAK.

Radio Advertising on Sundays, Says Subscriber, Is Disgusting to Public.

To the Editor of The Post—Sir: I am wondering what chances there may be for securing radio entertainment on Sundays without the disgusting chatter of advertisers. Is it not within the range of possibility to restrict to the six week days the very uninteresting and nerve-racking prattle on the alleged excellence of certain grades of corn plasters, whisk brooms, cabbages, &c.? Does it not seem to you to be rather mercenary, if not sacrilegious, to so subvert the Sabbath day for that purpose when there is so much in the way of beautiful music which could be utilized to make Sunday radio thoroughly enjoyable?

I believe the public would say "Amen!" to this proposed modification of programs. LISTENER-IN.

JUST FOLKS

By EDGAR A. GUEST.

THE WHISTLE BLEW

The whistle blew! The workmen ran
To put their heavy tools away.
The oldest and the youngest man
Seemed glad to greet the close of day.
Upon the street with smile and jest
They joined the homeward journeying throng
To claim a few sweet hours of rest
In spite of care and pain and wrong.

The whistle blew! A man looked out
From the high window where he sat
And murmured as he gazed about:
"It must be nice to quit like that!"
Great care was heavy on his mind,
He fretted over problems grim
And faced a task of sterner kind
The whistle could not end for him.

They could not see him from the street
So high above them all was he,
Who still had endless cares to meet
Yet wished that moment to be free.
They thought themselves the worse oppressed
Who had the dustier tasks to do,
But from their labors they could rest
The moment that the whistle blew.

He watched them as a man looks out
On school boys romping in their play.
They seemed so sturdy and so stout,
So glad to put their cares away.
While he, the rich man, troubled sat
Still taking thought and taking stock.
And wishing he could quit like that
And drop his cares at five o'clock.

(Copyright, 1931.)

STATUS OF CHURCH DEBATED IN SPAIN

Minister of Justice Demands Catholicism's Separation From State.

Madrid, Oct. 8 (A.P.).—The future status of the Catholic Church in Spain was taken up for debate today by the assembly as one of the leading problems in the creation of the Nation's new constitution.

Discussion of the question, as the republic attempts to unravel the tangled threads that closely bound the state and church under the past monarchical system, is expected to last several days.

The galleries were jammed and hundreds, unable to enter, crowded around the doorways of the congressional palace as debate began upon the constitutional project to separate the church and state. Excitement was apparent as guards searched those who entered. Many women were among the spectators.

Debate On Article 3.

The debate was upon Article 3 of the preamble of the projected constitution, which states:

"The state will entertain no official religion."

Fernando de los Rios, minister of justice, in whose portfolio the religious question falls, declared that separation of church and state was necessary because the civil government must be supreme over other organizations.

"Spain today renounces the maintenance of the Catholic Church," he said.

Dimas Madariaga, leader of the Agrarian bloc, said his party would defend the church to the last ditch.

"If the chamber expels the religious orders," he said, "it will be necessary to send an army to the Basque and Navarre provinces to enforce it."

Proposed Pension Cited.

The minister of justice said the government proposed to pension 25,000 priests and otherwise suppress the annual church budget.

Minister de los Rios warned Catholics not to attempt to resist the reforms, declaring: "You will only be conquered again."

Dispatches from Alcoriza near Teruel, said that one man died of a heart attack there and another was gravely injured when police fired on a mob which was attempting to destroy a Paulist monastery. The religious men were returning to the monastery from which they had fled during the May riots, the dispatches said, and the mob forced them to leave the town.

Schulte-United Offer Approved

Creditors of Three Firms Would Benefit by Deal, Is Report.

New York, Oct. 8 (A.P.).—An offer of $3,965,000 for Schulte-United, Inc., made by David Schulte, was approved today by a majority of creditors of Schulte-United, Inc., and Millers, Inc., and Miller's, Inc., and Schulte Five Cents to One Dollar Stores, Inc.

The offer will be presented to the United States District Court by trustees of the three firms.

If approved, it will yield between 29 and 36 per cent to creditors of Schulte-United, about 75 per cent to creditors of Miller's, Inc., and an undetermined amount to creditors of Schulte Five Cents to One Dollar Stores, Inc.

BRITAIN IN THROES OF VOTE CAMPAIGN

Continued from Page 1.

Donald's bid last night for free hand for the national government.

Late this evening Mr. Henderson arrived in London from Scarborough, where he attended the Labor party's annual conference. A great crowd gathered to meet him and "The Red Flag" rang to the roof of King's Cross Station.

Two Liberal resignations from the ministry were announced. Maj. Gwilym Lloyd George, son of the Liberal leader, withdrew as parliamentary secretary of the board of trade, and Maj. Goronwy Owen gave up the office of controller of his majesty's household.

Sir Herbert Samuel, Prominent Liberal who helped Mr. MacDonald form the national government, will be opposed by a Conservative candidate for the House of Commons in his own constituency, it was announced tonight.

The Conservatives of Darwen, Lancashire, which Sir Herbert represented, have taken exception to his free trade views. The contest will be one of many between Liberal and Conservative candidates claiming to represent the national government.

ADMIRAL IS RESCUED AS YACHT IS SUNK

Continued from Page 1.

medately and in a short time a lifeboat was alongside. All of us were quickly transferred from the sinking vessel to the lifeboat except Ninotchka, who had been thrown into the water by the force of the collision.

"We searched for half an hour and finally we found her swimming in the water. The small dog we had aboard was also saved.

Aboard the yacht Kiakachiaka were Admiral McCully and five of the seven Russian orphans he adopted in 1920: Ninotchka, 15; Nikolai, 22; Liedmila, 20; Feador, 14, and Tornotchka, 13.

They were en route from Annapolis to the admiral's South Carolina home and had reached the section of the bay just off the mouth of the Potomac River when the Verona, outward bound from Baltimore to Cuba, suddenly loomed above them. The yacht had no chance to move out of the path of the big steamer, which was traveling at greater speed.

They were brought down the bay by the Verona and landed at Cape Henry by a pilot boat.

First news of the near tragedy was given by the Cape Henry observer. But the admiral had departed and the identity of the rescued persons was not made known immediately. Later it was found that the admiral had gone quietly to the home of a friend, Mrs. C. Niemann, at Virginia Beach, without informing his naval friends here of the early morning rescue.

No member of the party was injured, but Ninotchka was treated for shock. Admiral McCully said they would proceed to Charleston later by rail.

GIVEN HONOR

CLYDE B. STOVALL.

Stovall Is Named By Legion Post

Kenneth H. Nash Unit Honors Man Active in Veteran Activities.

Clyde B. Stovall, former department finance officer of the American Legion, and now chairman of the World War scholarship committee, was elected commander of the Kenneth H. Nash Post of the American Legion, at a meeting at the Hamilton Hotel.

Mr. Stovall, who is national vice chairman of the American Legion pilgrimage committee and formerly served as department adjutant of the District legion, is also active in a number of other organizations, including the District Institute of Certified Public Accountants, the American Society of Certified Public Accountants, Lebanon Lodge, No. 7, F. A. A. M., and Eureka Chapter No. 4, Royal Arch Masons.

Israel R. Zaontz was elected senior vice commander of the post; William D. Mulkey, junior vice commander; Thomas J. Dickson, chaplain; Ellis R. King, judge advocate; Lewis A. Snider, quartermaster; and William S. Towner, sergeant at arms.

HOUSE RULE HALTS CANNON CASE PROBE

Continued from Page 1.

able in the event there was an indictment and trial.

Justice Proctor took under advisement the request of the Government to compel Mr. Page to produce the records. In the event Justice Proctor rules that the records must be forthcoming, Mr. Page will either have to comply or risk a contempt citation.

Limitation May Expire.

Congress does not meet until December, and the statute of limitations, which has already passed two recorded items of $10,000 each in late September, 1928, will operate further to outlaw items in October, which is the month in which most of the contributions from E. C. Jameson, New York capitalist, were received by the Cannon committee, if action is held over until that time. The October receipts from Mr. Jameson totaled $38,000. There was one small receipt from him in December and another small one in January, 1929.

Should the Government elect to ask an indictment on charges of conspiring to violate the corrupt practices act, the dates of the Burroughs reports to the clerk of the House will be important. Those dates run until February 15, 1929. They would not expire until February of next year, though only one of the five reports would be eligible for criminal action because of the three-year limit.

In these circumstances the House can hardly act to produce the records in time to defeat the statute of limitations, even if the membership is willing to produce House records for use in a possible criminal prosecution.

It was strongly intimated last night that if the District Supreme Court rules the papers do not have to be produced, the matter will be allowed to remain "at rest" until such time as the House sees fit to take action in the matter. The offense under investigation is a violation of an act of Congress, and whether that act takes precedence over a House resolution will have to be determined.

Another Obstacle Faced.

Another obstacle confronted the grand jury yesterday when the Rev. J. Sidney Peters, of Newport News, Va., upon being called for examination, was asked to sign a waiver of immunity. He declined to testify until he had consulted his attorneys. Later in the day he reappeared at the courthouse and offered to testify. He was followed by former Senator Joseph Frelinghuysen, of New Jersey, who contributed $20,000 to the Cannon committee. The senator refused to talk to reporters.

The first witness yesterday was Dr. A. J. Barton, of Wilmington, N. C., who joined Bishop Cannon in calling the Asheville conference which led to the organization of anti-Smith Democrats.

The grand jury hearings will be continued today, to await a ruling by Justice Proctor. If the records of the House are to be produced the hearing will be hastened, for the three-year limit is near. If the ruling conform to other similar Federal court rulings, however, the hearings may be brought to an abrupt close.

AIRPLANES BATTER CITY OF CHINCHOW

Continued from Page 1.

tional policy under direction of the Nationalist party, which controls the government. Such a policy violates the treaties and constitutes unarmed hostility, the note said. Contending that China will face serious responsibilities if the agitation is not quelled, the note recalled that Dr. Alfred Sze, representative at the League of Nations for China, had assured the league the Chinese government would attempt to halt the agitation.

Geneva, Oct. 8 (A.P.).—Press reports of an air bombardment by Japanese planes in Manchuria caused great concern here today and it was regarded as certain that the league council will meet October 14 to consider the situation.

A postponement of the council's meeting had been considered to allow time for the Sino-Japanese situation to settle down and to insure the presence of a larger number of foreign ministers.

Dr. Alfred Sze, Chinese delegate, said they had no official information of the bombing incident.

BRUENING IS UNABLE TO FORM MINISTRY

German Chancellor Fails to Select Cabinet President Will Accept.

Berlin, Oct. 8 (A.P.).—Inability of Chancellor Heinrich Bruening to select a cabinet satisfactory to President Paul von Hindenburg, to the Social Democrats and other quarters of the country's politics, left Germany without a ministry again today.

The chancellor conferred with former Reichswehr Minister Otto Gessler during the day, but did not obtain the latter's acceptance of the proffered interior portfolio. He also considered several possible successors to Dr. Julius Curtius as foreign minister, but made no choice for this post.

Curtius bade farewell to his staff this afternoon. Baron Constantine von Neurath, German Ambassador at London, has been mentioned frequently as a possibility for the foreign office post. He is now in Bavaria for a vacation, and will come to Berlin tomorrow. In the meantime, Chancellor Bruening is acting as foreign minister himself.

The chancellor reported progress to President von Hindenburg this evening. The president wants the new ministry to be distinctly rightist, eliminating the Socialist and trades union influence, while the Social Democrats threaten to swing into open opposition if the chancellor moves to the right. The Fascists have refused to take any part in a cabinet which Dr. Bruening heads.

In political circles tonight it was said the delay was also due to failure to determine what powers the president is willing to grant the chancellor to carry on the government without a session of the Reichstag, if that should be necessary. It was understood the president wants to avoid dissolution of the Reichstag as long as possible, believing these would be critical times in which to hold a general election.

Hoover Appoints Corsi To Post at Ellis Island

(Associated Press).

President Hoover yesterday appointed Edward Corsi as Commissioner of Immigration at Ellis Island.

Mr. Corsi succeeds Benjamin M. Day, who resigned recently to engage in other business.

Mr. Corsi, a native of Italy, is a graduate of the College of St. Francis Xavier and the Forham University School of Law. For fourteen years he has been a social worker.

PAINS AND ACHES, FAINT AND DIZZY

Richmond, Va.—"I was in very poor health a few years ago, had pains and aches all over. My head ached nearly every day, I would feel faint and dizzy, and would be in bed about every other day, not able to do any of my work. I did not rest well at night and was losing weight. Through a friend I started taking Dr. Pierce's Favorite Prescription and was soon feeling like myself again. After I had taken three bottles I was able to do my work and gained in weight."—Mrs. Mabel Stewart, 1838 Venable St. Druggists sell

Dr. Pierce's Prescription

MORE PLEASURE LESS EXPENSE by MOTOR COACH

Just that! Be thrifty and at the same time enjoy all the plus-values of scenic highway travel. Phone today for information.

SAMPLE LOW FARES:

BALTIMORE, $1.25 (Round Trip)

LOW ONE WAY FARES:

Buffalo	$11.50
Philadelphia	3.50
New York	5.50
Detroit	13.00
Fredericksburg	1.75
Richmond	3.50
Winchester	2.50
Hagerstown	3.00
Cumberland	5.00
Frederick	2.00
Johnstown	5.75
Pittsburgh	7.00
Winston-Salem	8.50
Charleston, W. Va.	9.25
St. Louis	20.00

UNION BUS DEPOT
1336 N. Y. Ave. NW. Metropol. 1512.
BLUE RIDGE TERMINAL
402 12th St. NW. National 0836.

BLUE RIDGE Lines
GREYHOUND Lines

CALL FOR Mr. Brown

Time and again I am called to help arrange schedules, tours or shopping expeditions...point out places of interest and furnish directions... arrange for the *extras* that give added comfort to guests.

Won't you write me personally and let me know how we can be of extra service to you? I will be glad to arrange the right rooms and have a representative meet you at the station.

Rates
Single, $2.00
Double, $3.00

Managing Director
HOTEL TIMES SQUARE
43rd ST., West of BROADWAY, NEW YORK
RCA Radio in Every Room

WOODWARD & LOTHROP
10TH 11TH F AND G STREETS

Today—Remnant Day

Remnant Day Merchandise is not returnable nor exchangeable; not send C. O. D. nor on approval; mail or phone orders not accepted. These Remnant Day offerings are advertised only in this paper. See Thursday Evening's Star for other Remnant Day opportunities.

Boys' Jersey Suits, $2.45
Were $4.50

17 Boys' Two-Piece Jersey Suits in plain colors. Sizes 3, 4 and 5.

3 Woollen Straight Trouser Suits in sizes 6, 7 and 9. Were $16.50. Now.....$9.75
2 Medium Weight Topcoats in size 13. Were $25. Now.....$10.75
11 Blanket Bathrobes in sizes 4, 8, 14, 16 and 18. Were $3.95. Now.....$2.95
3 Rowe of London Knicker Suits in fancy patterns. Sizes 12 and 16. Were $45. Now.....$13.75
142 Short Sleeved Wash Suits in linen crash and covert. Sizes 4, 5, and 6. Were $1.55 and $1.95. Now.....95c
80 Pairs of Boys' Wool Shorts in fancy patterns. Sizes 6 to 12. Were $1.95. Now.....$1.45
20 Pairs of Fancy Wool Knickers in sizes 13, 14, 15 and 16. Were $3.95. Now....$1.95
5 Pairs of Tweedurov Shorts in sizes 6 and 10. Were $2.50. Now.....$1.55
9 Woollen Long Trouser Suits in good patterns. Sizes 15, 17, and 20. Were $25 and $30. Now.....$14.75
19 Two-Piece Jersey Suits in sizes 3 to 6. Were $1.95. Now.....$1.45

THE BOYS' STORE, FOURTH FLOOR

Children's Slippers, $1.25
Specially Priced

25 Pairs—manufacturers' samples in several different styles and colors. Sizes 3½ and 4.

9 Pairs of Infants' High Shoes in patent leather and tan calf. Plain toe, blucher style. Sizes B 5½, 6, 6½, 8; C 5½, 6; D 8. Were $3.50. Now.....$1.95
14 Pairs of Children's Plain-Toe High Shoes in patent leather and smoked elk. Sizes B 8½, 10½, 11; C 11; D 8½, 9½, 10½, 11; E 8½ to 11. Were $4.50. Now.....$2.95

CHILDREN'S SHOES, FOURTH FLOOR

Men's Furnishings Reduced

46 Men's Checked Nainsook Union Suits; sleeveless, knee-length style. Sizes 34 to 38, 40. Were $1. Now....35c; 3 for $1
108 Pairs Men's Fancy Silk-Mixed Socks; seamless lisle double heels and toes. Sizes 10 to 11½. Were $1. Now.....50c
54 Men's Fancy Silk Crepe and Foulard Four-in-Hand Ties. Were $2.50 and $3. Now.....95c
24 Pairs Men's Fancy Colored Shorts; sizes 29, 34, 36 and 38. Were 75c. Now.....45c
11 Men's All-Wool Pullover Sweaters; plain and fancy. Sizes 36, 38, 40, 42 and 46. Were $5. Now.....$3.65

THE MEN'S STORE, SECOND FLOOR

Rugs Greatly Reduced

1 6x9 Imported French Hand-Tufted Rug. Was $235. Now.....$95
1 4.6x7.6 Imported French Hand-Tufted Rug. Was $135. Now.....$75
1 8.3x10.6 Anglo-Persian Wilton Rug. Was $138.50. Now...$87.50
1 10.6x13.6 Larchmont Wilton Rug. Was $165. Now.....$89.50
1 6x9 Larchmont Wilton Rug. Was $62.50. Now.....$39.50
1 10.6x13.6 Anglo-Persian Wilton Rug. Greatly reduced to...$139.50
1 9x12 Anatolia Oriental Rug. Was $375. Now.....$169.50
1 7x10.5 Anatolia Oriental Rug. Was $285. Now.....$129.50

High Grade Chinese Rugs

1 8x10. Was $275. Now.....$165
1 4x7. Was $95. Now.....$47.50
2 27x54 American Oriental Rugs. Were $15. Now.....$9.75
1 4.6x7.6 American Oriental Rug. Was $53. Now.....$29.50
2 2.4x4.10 Fine Quality Sarouk Persian Rugs. Were $87.50. Now.....$39.50

RUGS, FIFTH FLOOR

Housewares Reduced

500 Rolls of Good Quality Toilet Tissue. Special, dozen rolls....78c
1 Rid-gid Folding Ironing Table. Slightly damaged. Was $2.95. Now.....$1.50
1 Imported Octagon Shaped Brass Bird Cage. Shopworn. Was $12.50. Now.....$4.95
1 Imported Oblong Painted Bird Cage. Shopworn. Was $5. Now.....$2.75
1 Imported Oblong Brass Bird Cage. Was $7.50. Now.....$3.25
1 Folding Tea Table. Shopworn. Was $13.50. Now.....$4.75
1 Medium Size Oblong Fiber Hamper. Shopworn. Was $5.75. Now.....$3.95
1 Imported White Porcelain Oblong Bread Box. Slightly damaged. Was $7.50. Now.....$3.50
1 White Enamel Toilet Seat. Slightly shopworn. Was $7. Now.....$3.95
2 Rubberized Rayon Painted Design Curtains in peach color, 6x6-foot size. Were $11.25. Now.....$5.75
1 White Enamel 25-pound Flour Canister. Slightly damaged. Was $3.25. Now.....$1.95

HOUSEWARES, FIFTH FLOOR

Toys Greatly Reduced

1 Phonograph (plays dance size records). Was $8.50. Now $3.25
3 Animate Snow Plow Sets. Were $2.50. Now.....$1.75
2 5:15 Special Train Sets. Were $2.95. Now $2.95
1 Children's Floor Lamp in green. Was $7.50. Now.....$4.50
Build-A-Locomotive Set. Was $29.75. Now $12.50
1 Buddy-L-Tool Chest (Disston and Stanley Tools). Was $20. Now.....$10
1 Ideal "Every Boys" Aeroplane, "As is." Was $7.50. Now.....$4.50
Also many other toys reduced.

TOYS, FOURTH FLOOR

Frames Greatly Reduced

2 Copper Cigarette Boxes. Were $4.75. Now...$2
2 Folding Leather Frames, 5x7. Were $7.50. Now.....$1.50
3 Leatherette Frames, 7x9. "As is." Were $1. Now.....50c
4 Tobacco Pouches. Were $5. Now.....$1.25
2 Jewel Cases. Were $3.50. Now.....75c
2 Cigarette Cases, "as is." Were $15. Now..$1.75
3 Cigarette Cases. Were $8 and $18.50. Now $2
1 Cigarette Case, "As is." Was $3. Now....$1.50

FRAMES, AISLE 8, FIRST FLOOR

Leather Goods Reduced

1 Beverage Set; black leather fitted with shaker, bottles and cups. Was $35. Now.....$26
3 Fitted Sewing Bags in brocade. Were $4. Now.....$3
30 Pairs of Traveling Slippers in black, brown, blue and gray, in sizes 5, 6, 7, 8, 9. Were $3. Now....$2
1 Beverage Set fitted with shaker, bottles and cups. Was $50. Now.....$37.50
2 Beverage Sets fitted with shaker, bottles and cups. Were $15. Now.....$11
1 Beverage Set fitted with shaker, bottles and cups. Was $10. Now.....$7.50
1 Set of Six Bottles in Leather Case. Was $15. Now.....$11
2 Fitted Sewing Bags in brocade. Were $5. Now.....$3.75
2 Bottles in leather case. Were $35. Now....$26
2 Shakers in cups in leather case. Were $4. Now.....$3
1 Shaker with cups in leather case. Was $12. Now.....$8
1 Shaker with cups in leather case. Was $10. Now.....$7.50
1 Funnel with cups in leather case. Was $3. Now.....$2
1 Bottle and Opener in leather case. Was $6. Now.....$4.50
1 Bottle in leather case. Was $4. Now.....$3

LEATHER GOODS, AISLE 10, FIRST FLOOR

Small Children's Coats, $2.95
Were $7.50

15 small Children's Coats, medium weight, in sizes 1, 2 and 3.
5 Pairs of Infants' Shoes. Were $1 and $1.50. Now.....45c
2 Silk Covered Pillows. Were $3.50. Now.....$1.45
4 Enameled Cups in pink or blue. Were 25c. Now.....15c
11 Babies' Hand-made Dresses. Were $1.50. Now.....95c
1 Green Enameled Crib. Was $16.50. Now.....$10.95
1 Ivory Shaded to Buff Chest of Drawers. Were $16.50. Now.....$10.95
3 Enameled Costumers, slightly damaged. Were $3.95. Now 95c
51 Assorted Soft Toys. Were 50c. Now.....10c

INFANTS' APPAREL, FOURTH FLOOR

Novelty Jewelry Greatly Reduced

3 Carnelian and Marcasite Bracelets. Were $18. Now.....$12
1 9-Strand Imitation Seed Pearl Necklace with baguette clasp. Was $40. Now.....$30
2 Onyx Necklaces with crystal rondels. Were $20. Now....$14
2 Pairs of Carnelian and Florentine Silver Earrings. Were $9. Now.....$7
1 Onyx and Marcasite Lorgnette. Was $20. Now.....$15
1 Woven Imitation Pearl Bracelet. Was $20. Now.....$14
5 Real Stone Chokers. Were $13. Now.....$10
1 Onyx and Crystal Bracelet. Was $5. Now.....$4
1 Amber Necklace; 60-inch length. Was $6. Now.....$4
1 Silver Band Bracelet; set with chrysophrase. Was $6. Now $4

NOVELTY JEWELRY, AISLE 5 FIRST FLOOR

Notions Reduced

8 Metal Umbrella Racks. Were 50c. Now.....25c
8 Leatherette and Metal Tie Racks. Were 50c. Now.....25c
36 Imported Voile Covered Hangers in assorted colors. Soiled. Were 25c. Now.....10c
15 Rayon Covered Padded Hangers. As is. Were 50c Now.....25c
14 Cretonne and Chintz Covered Hangers. Set of six. Were 75c. Now.....45c
5 Painted Kitchen Sets with four pot holders attached. As is. Were 50c. Now.....25c
21 Enameled Broom and Dishcloth Holders. As is. Were 25c. Now.....15c

NOTIONS, AISLE 21, FIRST FLOOR

Toiletries Reduced

8 Imported Toilet Bottles. Were $1.25. Now.....90c
4 Imported Toilet Bottles. Were $1. Now.....75c
6 Imported Novelty Perfumes. Were 85c. Now.....55c
3 Molyneux Parfum Connu. Bottles not full. Were $9. Now $4.50
3 Simulated Crystal Perfume Bottles. Were $2.50. Now....$1.85
1 Brush, Mirror and Comb Set of cloisonne. Was $23. Now $15
1 3-Piece Club Set of simulated tortoise on amber. Was $10.50. Now.....$7.50
4 Rubber Bath Mats. Were $1. Now.....75c

TOILET GOODS, AISLES 14-18 FIRST FLOOR

Art Pieces Reduced

1 Imported Chinese Brocade Wall Hanging in dark blue and gold. Size 36x60. Was $19.50. Now.....$14.50
1 Imported Chinese Mandarin Coat in yellow satin with all-over embroidered design. Was $16.75. Now.....$12.50
9 Yards of Liberty Voile. Two patterns in small figured designs. Was $1.65 yard. Now...$1 yard
4 Yards of Liberty Crepe with rayon stripe. Two patterns, green and white. Was $3.35 yard. Now.....$2.35
15 Pairs of Stamped Pillow Cases in four patterns. Special, the pair.....65c
1 Model Pink Bassinette Cover with blue trimming. Was $8. Now.....$4
2 Model White Baby Pillow Covers with inside pillows. Were $3.50. Now.....$1.75
1 Model Silk Baby Sacque, hand embroidered in pink. Was $6.50. Now.....$3.25

ART EMBROIDERY, SEVENTH FLOOR

Walnut Room Gowns
Misses' Gowns Greatly Reduced

7 Gowns *Were $49.50. Now.....* $16.50
6 Gowns *Were $39.50 to $49.50. Now.* $22
4 Gowns *Were $49.50 to $59.50. Now.....* $29.50

Misses' Walnut Room Gowns, of flat crepe, georgette, chiffon and crepe Elizabeth. Black, navy, prints and pastels. Street, afternoon and evening models. Sizes 14 to 20.

MISSES' WALNUT ROOM, THIRD FLOOR

Special-Size Apparel
Greatly Reduced

4 Larger Women's Flat Crepe Dresses and Ensembles. Sizes 42½ to 46½. Were $35 and $39.50. Now.....$18.50
6 Larger Women's Dresses of printed chiffon and plain flat crepe. Sizes 42½, 44½ and 46½. Were $49.50. Now.....$22
5 Little Women's Dresses of flat crepe and printed chiffon. Sizes 33½, 37½ and 41½. Were $16.50 and $25. Now.....$5
5 Little Women's Dresses of georgette crepe and flat crepe; 1 ensemble with printed dress and long black crepe coat. Sizes 35½ to 41½. Were $16.50 to $25. Now...$8.50
4 Little Women's Printed Chiffon and Crepe Dresses. Sizes 33½, 35½ and 39½. Were $25. Now.....$10.75
6 Little Women's Chiffon Dresses. Sizes 33½, 35½, 37½ and 41½. Were $25 and $29.50. Now..$14.50

SPECIAL-SIZE DRESSES, THIRD FLOOR

Sportswear Reduced

3 Silk Crepe Dresses in sizes 16 to 20. Were $29.50 to $35. Now.....$22
9 Silk Crepe Dresses in sizes 16 to 20. Were $25. Now.....$18.50

WOMEN'S SPORTSWEAR, THIRD FLOOR

Furs Greatly Reduced

2 Fox Scarfs; 1 red fox and 1 dyed blue fox. Were $39.50 and $95. Now.....$25
1 Kid Caracul Coat (kidskin). Size 16, 41 inches long. Was $195. Now.....$95
1 Tan Pony Coat with fitch collar. Size 20, 40 inches long. Was $195. Now.....$95
1 Brown Lapin (rabbit). Size 18, 44 inches long. Was $175. Now.....$95
1 Raccoon Coat, size 16, 39 inches long. Was $265. Now.....$95
3 Japanese Martin Scarfs. Were $39.50. Now.....$25
2 Hudson Bay Sable Scarfs. Were $95. Now.....$59.50
2 Silver Fox Scarfs. Were $79.50. Now $50
2 Blue Dyed White Fox Scarfs. Were $95. Now.....$45
2 Fisher Scarfs. Were $59.50. Now....$35

FURS, THIRD FLOOR

Junior Misses' Dresses
Greatly Reduced

7 Junior Misses' Dresses of eyelet embroidered and plain organdy for afternoon wear. Sizes 13, 15 and 17. Were $7.95. Now.....$1.95
11 Junior Misses' Crepe Dresses for street wear. Sizes 13 and 15. Were $16.50. Now.....$8.95
7 Junior Misses' Dance Dresses of taffeta in black, white and green. Sizes 13, 15 and 17. Were $29.50. Now.....$14.50
14 Junior Misses' Sport's Dresses of satin crepes and shantungs. Sizes 13, 15 and 17. Were $10 and $16.50. Now.....$4.95

JUNIOR MISSES' APPAREL, FOURTH FLOOR

Corsets Reduced

6 Nature's Rival Tip-Tops of pink silk jersey. Sizes 32, 34 and 36. Were $10.50. Now.....$5.95
5 A. P. Double-support Long Line Pink Treco Brassieres. Sizes 36 and 40. Were $4. Now.....$1.95
15 Bandeaux of fine net or lace. Sizes 34, 36 and 38. Were $2 to $3.50. Now.....$1.45
20 Odd Lots of Girdles, corset brassieres and bandeaux. Broken sizes. Were $3.50 to $5. Now.....$1
4 Woodthropp Side-hook Girdles of firm figured broche and elastic. Sizes 28, 29, 33 and 34. Were $10.50. Now.....$5.95
8 French Imported Garter Belts of peach double-faced satin ribbon. Sizes 26, 27, 28 and 30. Were $6.50. Now....$3.95
4 Double Vee Side-hook Girdles of pink broche and elastic. Sizes 29 and 32. Were $7.50. Now....$4.95

CORSETS, THIRD FLOOR

Broadcloth Robes, $1.45
Were $2.95

7 Printed broadcloth robes, in tailored styles.
1 Tailored Satin Crepe Negligee in blue. Was $16.50. Now...$5.95
3 Pajamas of silk crepe and flannel. Were $16.50. Now...$9.95
1 Lovely Satin Crepe Negligee, in tailored style. Was $45. Now.....$19.50
2 Lace-trimmed Satin Negligees in attractive style. Were $49.50. Now..$19.50

NEGLIGEES, THIRD FLOOR

Rayon Crepe Coats, $1.35
Were $2

14 Rayon Crepe Coats for lounging. Trimmed with contrasting colors. Sizes 16 and 17.
3 Straight Chemises, trimmed with embroidery. Sizes 42 and 44. Were $2. Now.....$1.35
4 Flesh Cotton Crepe Gowns with kimono sleeves. Size 16. Were $1. Now...75c
8 Lace-trimmed Voile Gowns. Sizes 16 and 17. Were $2. Now.....$1.35
8 Long-sleeve Gowns trimmed with tucks and embroidery. Size 16. Were $2. Now.....$1.35

COTTON UNDERWEAR, THIRD FLOOR

Pumps and Oxfords
$9.35 pair *Were $12.50*

17 Pairs of Women's and Misses' Black Suede Pumps and Oxfords with Cuban and Spanish heels. Sizes are: AAA—5½, 6, 7, 7½. AA—5½, 6½, 8. A—4, 4½, 5½, 7. B—4, 8, 8½, 6½, 7.

WOMEN'S AND MISSES' SHOES, THIRD FLOOR

In Effect Now—in The Men's Store...

New Low Prices on B. V. D. Underwear

B. V. D.'s Famous "U. 1" Union Suits of fine checked nainsook. Were $1.25. Now $1

B. V. D.'s Athletic Shirts and Drawers. Were 75c each. Now, each 65c

Extra Sizes Proportionately Reduced

THE MEN'S STORE, SECOND FLOOR

Shower Mars White House Lawn Party

Rain Falls as President Begins to Welcome G. O. P. Women.

Six hundred members of the League of Republican Women yesterday were rained on and, with the President and Mrs. Hoover, who were their hosts at a garden party on the lawns of the White House, scurried for cover about 5:30 o'clock, three minutes after the President had joined the throng of smartly dressed women whom Mrs. Hoover had welcomed earlier in the afternoon.

It was an informal finale to a fete marked by the usual informal charm of White House garden parties. The rain, however, interrupted the general handshaking and welcome accorded the President when he appeared, quite unexpectedly, accompanied by Capt. Russell Train, to greet his allies. And when the atmosphere turned wet everybody rushed indoors, the President and Mrs. Hoover and many of the guests hurrying to the executive offices and others seeking shelter in the mansion.

Despite the sudden downpour the fete was one of the most delightful of the year. With only the members of the league and a few women of official society making up the groups, they all enjoyed the respite from party problems and in scattered groups, discussed not politics, but styles, stocks and society.

Mrs. Hoover received the long line of guests on the upper lawn near the rose gardens. As Mr. Charles Cook, of the Department of State, made the introductions, Mrs. Hoover had for each guest a gay little bit of conversation, sort of a "welcome between friends." She wore a gown of dark blue chiffon relieved by touches of lace and a sable scarf. With it she chose a hat of dark blue silk.

Mrs. Edward Everett Gann was among the first to arrive and through the tea hour was surrounded by friends, none of whom seemed to be talking politics. She wore a dress of black lace with a silver fox scarf and a smart hat with ostrich. The cabinet ladies were represented by Mrs. Stimson in rose and green printed chiffon, a sable scarf and brown hat; Mrs. Adams in dark blue, Mrs. Lamont in printed silk and Mrs. Doak in the black and white which she so easily wears.

Staunch Republicans of the rock-bound type moved among the throng. Mrs. Virginia White Speel, honorary president of the League, was, of course, present, accompanied by Mrs. Harry K. Daugherty, vice president, and acting for the president, Mrs. Frank W. Mondell, who is in Europe.

Mrs. John D. Sherman, former president of the General Federation of Women's Clubs and now women's commissioner of the Bicentennial Commission; Mrs. James J. Davis, Mrs. E. H. Harriman, Mrs. F. Trubee Davison, Mrs. Ellis Yost and Mrs. Robert J. Burdette were noted chatting near the marquees which dotted the south lawn.

Others in the groups were Mrs. George Aubrey Hastings, lovely in blue chiffon; Mrs. Clyde Kelley, Mrs. Cleveland R. Pierce, of Miami; Mrs. James T. Morris, Mrs. Alfons B. Landa, Mrs. David R. Caldwell, Mrs. E. E. Warren, Mrs. P. Scott Young and Miss Irene Juno.

The Marine Band, stationed near the fountain, played during the brief hour before the rain set in, and White House aids in smart dark-blue uniforms looked after the "hospitality" end of the party.

Ambassador of France Arrives in New York.

The Ambassador of France and Mme. Claudel and Mlle. Claudel, who arrived in New York yesterday aboard the Paris from France, were met at the pier by the First Secretary, M. Henri de Blanchetai, and the Commercial Attache, Maurice Garreau-Dombasle. They will come directly to Washington.

The Secretary of Commerce, Mr. Robert Patterson Lamont, entertained at luncheon about 300 guests in the Pan-American Union yesterday. The group represented the delegates to the Fourth Commercial Congress now in session. There were also a number of Federal officials at the luncheon.

Brig. Gen. John Ross Delafield, D. S. M., of the Ordnance Reserve, U. S. A., received the decoration of the Commander of the Crown of Italy yesterday at a ceremony at Governor's Island, N. Y. The presentation was made after a review at 3 o'clock and was followed by a reception at the Officers' Club. Maj. Gen. and Mrs. Hanson E. Ely, Signor Emanuele Grazzi, Italian Consul General in New York, and Mrs. Delafield were in the receiving line with Gen. Delafield.

Senator Arthur H. Vandenberg has returned to Grand Rapids, Mich., after spending a brief time in Washington where he was summoned by the President for the White House conference on Tuesday night. Although Senator Vandenberg may return to Washington for a short visit before Congress convenes Mrs. Vandenberg will remain at their home until the congressional season.

Commander and Mrs. Russell S. Birkey entertained last night at the dinner dance at the Shoreham. The guests numbered ten.

Senora de Viteri, wife of the retiring Minister of Ecuador, Senor Dr. Don Homera Viteri Lafronte, was the honor guest at a luncheon at the Shoreham yesterday.

From Newport

MISS HESTER LANING, daughter of Rear Admiral and Mrs. Harris Laning, stationed at the War College, Newport, R. I., is visiting Miss Martha Ellis, daughter of Capt. and Mrs. Hayne Ellis, at the Shoreham.

Fall Wedding Being Planned By Miss Mills

Engagement Announced to Albert Taliaferro, of New York.

Mrs. Florence Brown Mills announces the engagement of her daughter, Miss Elizabeth Mills, to Mr. Albert Pendleton Taliaferro, jr., of New York. The wedding will take place in the late autumn.

Miss Mills, who has lived a long time in Washington, is a native of Tennessee, where her family has been well known for generations. Her father, the late Mr. Charles H. Mills, was prominently identified in Chattanooga where the family resided. Miss Mills is a graduate of the Colonial School for Girls, in Washington. Later she studied at Columbia University.

One of the interesting forbears of Miss Mills was her great-grandfather, Euclid Waterhouse, who was one of the most picturesque figures of his time on the New York Stock Exchange.

Mr. Taliaferro is the son of Mr. and Mrs. A. P. Taliaferro, of 32 Washington Square, New York, and the nephew of Mr. Sidney F. Taliaferro, of Washington, former District Commissioner. He prepared at Irving Preparatory Schol, and is an alumnus of Cornell University, class of 1920. During the war, he served with the American Ambulance Field Service in the Argonne and later was transferred into the United States Naval Air Forces. He was decorated with the Italian "Croce de Guerra," and the Navy Cross of the United States Government. He is chief of the Airport Section of the Aeronautics Branch of the United States Department of Commerce; a member of Psi Upsilon fraternity, the Cornell Club, of New York, and the Racquet Club, of Washington, and is a former member of Squadron A, Cavalry of New York.

The Commercial Counselor of the British Embassy and Mrs. H. O. Chalkley have taken possession of the residence which they have leased for the winter, 3000 Woodland drive. They have been making their home at 2712 Thirty-second street.

They leased the Woodland drive residence from Mr. and Mrs. Stanley Carr, who are spending the winter in New York. Formerly Miss Natalie Hanna, Mrs. Carr is the daughter of Mrs. Stuart Hanna, of New York.

Mr. and Mrs. Joseph L. Seligman, of New York, have taken an apartment at the Kennedy-Warren for the winter. They came here several weeks ago, Mr. Seligman having come to the Capital to work on the unemployment situation, under the direction of Mr. Walter S. Gifford. The Seligmans spent the summer in the Adirondacks, N. Y., where they have a camp. They were hosts throughout the season to a number of guests from Washington.

Mrs. William Frederick Halsey has opened her apartment at the Marlborough after an absence of several months. She visited Canada, Jamestown, R. I., and Elizabeth, N. J.

Mrs. Raymond Cox, wife of the First Secretary of the American Embassy in London, and Capt. W. W. W. Galbraith, retiring naval attache of the embassy in London, and Mrs. Galbraith will arrive in New York today on the Leviathan.

Dr. Julius Klein, Assistant Secretary of Commerce, is spending a short time in Atlantic City. Mr. and Mrs. Henry A. Gardner, of Chevy Chase, are also there.

Representative John N. Garner left Washington yesterday morning for Texas after spending a few days in the Capital.

Capital Man Makes Virginia Matron Bride

Mrs. Anne S. Smith and F. H. Kenworthy Wed Near Purcellville.

A wedding of interest to residents of Washington and Virginia took place near Purcellville, Va., yesterday morning at 10 o'clock, when Mrs. Anne Staunton Smith, widow of Dr. William Morgan Smith, late president of the Virginia State Board of Health, became the bride of Mr. Franklin Hartman Kenworthy, of Washington, son of Mrs. Henry Sterling Kenworthy, of Philadelphia.

The ceremony was performed by the Rev. Howard Cady, rector of St. Peter's Episcopal Church, Purcellville, in the historic old drawing room of Exedra, home of the bride.

The house was decorated with a profusion of old-fashioned garden roses, running clematis and potted plants.

A program of music was given by Mrs. Louise Hawthorne, piano, and Mr. Henry Davis, violin, both of Purcellville, Va.

The bride wore a gown of antique ivory lace over satin, with small hat to match, and carried American Beauty roses. Mrs. John Butler Faison, of Jersey City, N. J., was her sister's only attendant and she wore rose-gray chiffon with velvet hat to match.

The best man was Mr. Preston C. King, of Washington.

A wedding breakfast for the immediate families followed the ceremony, after which Mr. and Mrs. Kenworthy left for New York and will sail on the Bremen for Germany, spending several weeks in Europe. In Munich they will be entertained by the Vice Consul of the United States and Mrs. James Matthew Bowcock. In London they will visit relatives of Mr. Kenworthy, he being a great nephew of the noted banker, Sir James Wood. The bride's going-away gown was a tailored suit of boxwood green, beaver trimmed with accessories to match.

Upon their return Mr. and Mrs. Kenworthy will make their home at Exedra, near Purcellville, and in the winter season will be at Wardman Park Hotel.

Mrs. Kenworthy is an accomplished musician and linguist, having spent her girlhood on the continent, and for several years was a pupil of Herr Heinrich Scheuten, in Hanover, Germany.

Mrs. Kenworthy, the only woman member of the Virginia State Board of Health, was appointed by Gov. Trinkle to fill the unexpired term of Dr. Smith and was later reappointed by Gov. Harry F. Byrd for seven more years. She was also chairman of the tuberculosis work for Clark County until she sold her home, Rosemont, to Gov. Byrd and came to Loudoun County.

Mr. Kenworthy is a direct descendant of the first justice of the supreme court of Pennsylvania, Benjamin Chew.

Among the out-of-town guests at the wedding were Mrs. Henry Sterling Kenworthy, mother of the bridegroom; Mr. and Mrs. Alexander Stuart White, brother-in-law and sister of the bridegroom, of Washington and Philadelphia; Mr. and Mrs. Preston King, Capt and Mrs. J. H. Murphy, of Washington; Dr. and Mrs. John Butler Faison, Jersey City; Maj. and Mrs. George W. Rice, Fort Leavenworth, Kans.; Mrs. Robert Lecky, jr., Richmond, and Mrs. Mary Stuart Dabney, Purcellville.

Washington Alumnae and active members of Kappa Kappa Gamma Fraternity will observe Founders day with a dinner at the Willard Hotel next Tuesday at 7 o'clock. Mrs. Thomas Lunsford Stokes, jr., president of the Washington Alumnae Association, will preside.

At the speakers' table beside alumnae officers will be three national officers of the fraternity, Mrs. George Minier Hostetler, national director of provinces; Dean Marie Mount, national chairman of extension survey, and Mrs. William Hamilton Knox, president of this province. Miss Jean Fugitt, president of Gamma Chi Chapter, George Washington University, and Miss Evelyn Harrison, president of Gamma Psi Chapter, the University of Maryland, will also be at this table. Arrangements for the dinner are in charge of Mrs. Willard Miller, Pinecrest Circle, Silver Spring, Md.

Mrs. Lutz Wahl, wife of the late Maj. Gen. Wahl, U. S. A., will entertain at a tea on Monday afternoon, November 23, from 4:30 until 7:30 o'clock to present her daughter, Miss Fenella Castanedo, to society. The fete will be given at Mrs. Wahl's residence, 2725 Connecticut avenue.

After formally presenting her daughter to society, Mrs. Wahl will give Miss Castanedo several small dinners throughout the winter, and will choose dates for the parties later in the season.

Col. Henry May is now at the Plaza in New York after spending the summer at his home, Sunnyside, Southampton, Long Island. He will come to Washington for the winter.

Egypt's Envoy Tenders Dinner Honoring King

Vice President Guest at Fete on Fouad's Accession.

The Vice President, Mr. Charles Curtis, and Mrs. Edward Everett Gann, were the guests of honor last night at a dinner given by the Minister of Egypt, Sesostris Sidarous Pasha, at the legation in Massachusetts avenue, in celebration of the anniversary of the accession of King Fouad I to the throne. The actual anniversary date is today, but the Minister wished to mark the eve of the national holiday in Egypt.

The guests included the Turkish Ambassador, Mr. Ahmet Muhtar; the Belgian Ambassador, Mme. May and Mlle. May; the Chilian Ambassador, Senor Don Carlos G. Davila; the Greek Minister and Mme. Simopoulos; Undersecretary of State and Mrs. William R. Castle, jr.; Assistant Secretary of State and Mrs. Harvey H. Bundy; Secretary to the President Mr. Lawrence Richey; Secretary to the President and Mrs. Walter Newton; Mr. F. D. G. Osborne, Minister Plenipotentiary and Charge d'Affaires of Great Britain; Count Alberto Marchetti di Muriaglio, Charge d'Affaires of Italy; Chief of the Division of Near Eastern Affairs of the State Department and Mrs. Wallace Murray; Economic Adviser of the State Department and Mrs. Herbert Feis; Chairman of the Federal Farm Board and Mrs. James Clifton Stone; Mr. Carl Williams, member of the Federal Farm Board, and Mrs. Williams; the First Secretary of the Legation and Mme. Aly Ismail Bey; Mr. Waguih Rostum, Second Secretary of the Legation, and Mr. Andre Cattaui, attache of the legation.

The table was decorated with autumn flowers of gold, bronze and reddish hues. Bittersweet, dahlias, chrysanthemums and delphinium formed a colorful note and in the drawing rooms were American beauties and pompon chrysanthemums.

The minister had on display for his guests his rare collection of china which includes splendid specimens of the world's noted kilns in various countries. Sidarous Pasha brought the collection when he came to this country.

Mr. Kenneth J. Yearns, of 1714 Kenyon street, will sail from New York on the President Roosevelt October 14 for Europe, where he will be vice consul attached to the consulate general at Naples, Italy.

The former chairman of the Republican national committee, Mr. Claudius H. Huston, and his daughters, Miss Mildred Huston and Miss Catherine Huston, have given up their apartment in Park avenue, New York, and have moved to Chicago.

Miss Patti Edmonston To Make Bow Oct. 17.

Mr. and Mrs. Edgar Davis Edmonston, of Baltimore, will present their daughter, Miss Patti Warfield Edmonston, to society in Baltimore at a reception on October 17. The bud is a granddaughter of Mrs. David Stewart Hendrick and niece of Mrs. Royal T. McKenna and of Mrs. J. D. Rollow, of Washington, and will attend many of the debutante fetes in the Capital this winter.

Mrs. William Dawson Moreland, of Portland, Oreg., is the guest of her son, Mr. William Dawson Moreland, jr., in the Broadmoor. She will be joined on October 14 by Mr. Moreland and their son, James Moreland. They have come to Washington to attend the wedding of Miss Margaret Bouve, daughter of Col. and Mrs. Clement L. Bouve, and Mr. William Dawson on Saturday, October 17.

The Club de la Loma of Washington, Habana, Cuba, and Guayaquil, Ecuador, will entertain tomorrow evening at their suburban headquarters in honor of visiting delegates to the fourth Pan-American commercial conference. Senor don Eduardo Orozco will be host to the visiting delegates.

Mr. and Mrs. Clyde R. Carr and young son, Harvey Lee Carr, of Staunton, Va., are guests at the Fairfax Hotel.

NORMANDY FARM
POTOMAC, MD.

Crackling Logs in Open Fireplaces

—and candle light add to the charm of the high-raftered French Provincial room at Normandy Farm where distinctive foods are attractively served.

Luncheon, Tea, Dinner
Sunday Breakfast

8 miles from District Line. Wisconsin Ave., then River Road to Potomac, Md., right 1 mile to Farm.

Phone Rockville 352

Returns to Capital

Underwood & Underwood.

MRS. ROBERT DAVIS, wife of Col. Davis, who has come to Washington for the winter from her home, Trees, near Silver Spring, N. J. Mrs. Davis will present their daughters, Miss Elizabeth Gould Davis and Miss Barbara Vereoile Davis, to society.

Dodges Plan Return Here For Residence

Retiring Envoy Thanked by Secretary Stimson for Long Service.

Mr. and Mrs. H. Percival Dodge will be in Washington for two or three weeks before sailing for Paris, where they will spend several months. Eventually they will return to the Capital to reside. During their sojourn here, they are staying at the Fairfax.

Mr. Dodge has just retired from the foreign service, of which he has been a member for 32 years. He hails from Boston, but likes Washington and will settle down here. On Wednesday Mr. Dodge was congratulated by the Secretary of State, Mr. Stimson, for his distinguished work in the service of his country. Having been in the State Department since he resigned as Minister to Denmark two years ago, Mr. Dodge has served in the leading capitals of Europe.

Mr. and Mrs. Dodge have one daughter, Miss Alice L. C. Dodge. Before her marriage, Mrs. Dodge was Miss Agnes Page Brown.

Mme. Lante Della Rovere and her daughter, Miss Silvia Rovere, of Rome, Italy, are spending a few days in Washington at the Mayflower. They have been at Whitemarsh, Pa. for the summer, visiting Mme Rovere's sister, Mrs. Jesse Nalle, the former Miss Edith S. Tilghman.

Becks Take Up Residence For Season

Mrs. Tuck, Daughter, Is Expected to Be With Them This Winter.

Representative and Mrs. James M. Beck, of Pennsylvania, who have been spending the last few weeks at Seabright, N. J., since their return from Europe, have come to Washington for the winter. They have with them their daughter, Mrs. S. Pinckney Tuck, who came to this country with them on their return from abroad. Mr. Tuck is First Secretary at the American Legation in Budapest, and recently has been attending the Geneva conference. He will arrive in New York today on the Leviathan preparatory to coming to Washington to join Mrs. Tuck and Representative and Mrs. Beck.

Mrs. Tuck will probably spend the winter in Washington with her parents, as Mr. Tuck may again be a representative at the Geneva conference. Before her marriage Mrs. Tuck was Miss Beatrice Beck.

Robert W. Greenslade Weds Cincinnati Girl.

The wedding of Miss Helena Margaret Sampson, of Cincinnati, and Mr. Robert Wills Greenslade, son of Capt. and Mrs. John Wills Greenslade, of Washington, took place yesterday in the home of the bride's mother, Mrs. Frederick E. Sampson, in Cincinnati. The wedding guests included only the members of the two families. Mr. Greenslade will take his bride to Kilgore, Tex., where they will make their home.

Mrs. Henry Parsons Erwin has as her guest, her cousin, Mrs. Anthony Hill, of New York.

Announcement has been made of the marriage of Miss Mildred Theresa Dunn, daughter of Mr. and Mrs. William C. Dunn, of New Haven, Conn., and Lieut. Philip H. Fitzgerald, U. S. N., son of Col. and Mrs. Clarence H. F. Fitzgerald, of Port Arthur, Tex. The wedding took place in New Haven on Monday. Lieut Fitzgerald was graduated from the Naval Academy in 1925. They will live in Portsmouth, N. H.

Mrs. W. Wayne Wirgman has changed the debut of her daughter, Miss Atlee Wirgman, from December 12 to November 17, when she will be presented at the Washington Club. Mrs. Wirgman, with her daughters, makes her home in Florence Court.

Mrs. Henry Ashurst, wife of the senior senator from Arizona, will be in the receiving line with Mrs. Ernest Humphrey Daniel, president of the Political Study Club, during the social hour of the club on Saturday, October 17. Mrs. Samuel J. Herrick, Miss Muna Lee, Mrs. Raleigh Hayden, of Porto Rico, and Mrs. Paul Myron Linebarger will preside at the tea table. Mrs. William Laird Dunlop, jr., is the chairman of hospitality.

Mr. and Mrs. Joseph D. Grant, of San Francisco, arrived at the Mayflower yesterday and will leave today on a motor trip to Hot Springs, Va. They will visit in New York before returning West. Mr. Grant is a life trustee of Stanford University.

Continued on Page 9, Column 3.

Telechron MOTORS
ELECTRIC CLOCKS
$9.95

Colonial design; mahogany case; 18 inches long—the "buy of the hour" today.

With Half-Hour Strike, $22.75

With Westminster Chimes $29.75

A lasting gift and a constant reminder of the donor.

DULIN & MARTIN
Connecticut Ave. and L

Ice Creams & Ices made daily in the Avignone Freres own kitchens. $1.25 the Quart
Confections Creams, $1 lb. Assorted, $1.25 lb.
Catering for every occasion.
Avignone Freres
1777 Columbia Rd. Columbia 0333
Chevy Chase Branch
5112 Connecticut Ave. Cleveland 2168

The PARROT
DAILY LUNCHEON 12 'till 2
TEA-DINNER 6 'till 8
Open on Sunday, 1 to 8
Your fortune revealed in the leaves of the tea. No extra charge. "Speaks for itself!"
1643 Conn. Ave.

M. PASTERNAK
1219 CONNECTICUT AVE.
NEW HATS
BRIMS FOR SMARTNESS

. . . Rose Descat's new hat with the new line that's down in the back as well as in the front, most becoming $18.50

. . . the Cloche hat made interesting and very chic by a brim dented at the draped side and gracefully flared where it turns up $18.50

. . . a semi-square crown hat for youthful matrons, carries with it the chic only possible with the latest dipped brims $15.00

. . . many other models in a collection that features plenty of large head sizes and all head sizes of course.

SUPERLATIVE FURS
READY TO WEAR *MADE TO ORDER*

Read The Post's New Classified Ads

The PALAIS ROYAL
G Street at Eleventh — Telephone District 4400

Never-to-Be-Forgotten LOW Prices on Tots' and Infants' Wear

Important Baby Sale

51-pc. Layette $15

3 shirts, silk-wool-cotton
3 bands, silk-wool-cotton
2 binders
24 Red Star diapers
3 flannelette kimonos
1 Philippine dress
1 Philippine gertrude
1 knitted sweater
1 knitted cap
1 pair knitted bootees
2 receiving blankets
2 pads
1 rubber sheet
1 towel
2 wash cloths
1 powder
1 soap
1 card pins

Handmade Sacques and Sweaters
Adorable sacques and fine knitted slipson and coat sweaters. White, pink, blue. Infants' sizes. $1.09

Flannelette Pajamas
Striped, nursery print and plain shades. 1 and 2-piece styles, with and without feet. 2 to 8 years. 64c

Infants' Crepe de Chine Coats
Hand-embroidered or lace-trimmed coats of silk crepe de chine in pink or white; interlined and lined with silk. Sizes 1 to 3. $2.95

Flannelettes
Gowns, gertrudes and kimonos for wee babies; made of Amoskeag flannelette. White and colors. 39c

Boys' Coat Sets
Navy blue chinchilla coat lined with wool; hat to match. 2 to 6 years. $4.95

Tots' Coat Sets
"Chintes" Chinchilla coat and beret, suedine-lined; belt and two pockets; blue, green, tan, brown. 2 to 6 years. $6.55

Wool Shawls
Fringed wool shawls in pink, blue, or white; some hand-embroidered. $2.89

Baby Boys' Knitted Suits
Sweater with V or high round neck and shorts; fancy knit; pink, maize, nile, beige, white. 1 to 3 years. $1

Infants' Brushed Wool Sets
Sweater, cap, leggings and mittens of soft brushed wool in pink, blue, or beige; sizes 1 to 3 years. $2.29

Infants' Knitted Sets
Sweater, cap and bootees in adorable knitted styles; pink, white, and blue. $1.89

Children's and Juniors' Sleepers and Pajamas
Flannelette and broadcloth in one and two-piece models; gay, attractive styles, including many to appeal to the junior miss. Sizes 2 to 16 years. $1.09

Tots' Leatherette Coats
Sheep-lined wombat collars; red, green, blue, brown. 3 to 7 years. $3.45

ESMOND BLANKET ROBES; pink, blue, white; infants' sizes 95c
HAND-EMBROIDERED BABY GARMENTS; gowns, gertrudes and dresses; 6 months to 2 years 59c
RUBBER SHEETS; 36x36 and 36x54 ins.; heavy, double-faced with eyelets. 84c
HAND EMBROIDERED PILLOW CASES 39c
CRIB SHEETS, 36x50 ins.; hemstitched ..... 3 for $1
CASES to match sheets, 14x21 inches 19c
QUILTED PADS, 17x18 inches ..... 7 for $1
QUILTED PADS, 18x27 inches 39c
STOCKINETTE SHEETS, 27x36 inches 79c
STOCKINETTE SHEETS, 36x54 ..... $1.39
STOCKINETTE PADS, 17x18 inches 25c
KLEINERT'S RUBBER SHEETING, double-faced; 36 ins. 64c
INFANTS' WOOL SHOULDERETTES, hand-embroidered; pink, white, blue .. $1
KNITTED BERETS, of wool in white, and colors; 1 to 3 years 29c

30-pc. Layette $7.85

2 shirts
2 binders
2 dresses
3 flannelettes
12 diapers
2 pads
2 blankets
1 towel
2 wash cloths
2 soap

PALAIS ROYAL—Third Floor

ANGORA BONNETS, in pink or blue with white; infants' size $1.95
KOPAK BABY PILLOWS, pink; blue 39c
FANCY BERETS, beige and colors; 7 to 14 years 69c
DOWN PILLOWS, 13x17 inches 89c

Red Star Diapers
Birds-eye diapers, hemmed and sterilized, ready to use; 12 to a package, 27x27 inches ..... 95c doz.

VANTA BANDS, silk, wool, and cotton mixed; infants to 3-year sizes 49c
VANTA SHIRTS, double-breasted, silk-wool-cotton 97c
BABY BUNTING, of chinchilla or elderdown; interlined with flannelette $2.69
BOYS' ALL-WOOL JERSEY SUITS, red, green, tan, blue; 2 to 6 years ... 95c
RUBBERIZED SILK PANTIES; small, medium, large; pink or white 29c
HIGH CHAIRS, in ivory or green; enameled or porcelain trays $4.19
WOOL SHAWLS, with deep fringe; pink or blue; large sizes 89c
CARRIAGE SETS of crepe de chine, hand-embroidered; silk-lined; pink, blue $2.95

PALAIS ROYAL—Third Floor

TRADE MARK REGISTERED
At Sloan's Art Galleries
715 Thirteenth Street
Opening Fall Sale
(By Catalogue)
of Rich Household Adornments

Embracing in part Valuable Antique Furniture, including a Table from the Jefferson Estate, a Queen Anne Armchair from the Carter Estate, a Rare Chippendale Chest of Drawers and Many Other Genuine Old Pieces; also Modern Furniture, Luxurious Upholstered Chairs and Couches, a Wonderful Assortment of Semi-Antique Oriental Rugs, 2 Baby Grand Pianos, Paintings by Artists of Note, Chinese and Japanese Furniture and Works of Art, Silver and Sheffield Plate, Imported China and Glassware, Clocks, Ornaments, Bric-a-Brac and Many Other Articles of Virtu.

To be sold at public auction within our galleries
715 13th Street
Tuesday, Wednesday, Thursday and Friday, October 13th, 14th, 15th and 16th, 1931
At 2 P. M. Each Day
Being the Effects From Three Prominent Local Estates With Additions From Other Sources
On Exhibition Saturday and Monday, October 10th and 12th.
Catalogues on application to C. G. Sloan & Co., Inc., Auctioneers.
TERMS CASH

Rizik BROTHERS
CONNECTICUT AVENUE
Opposite the Mayflower

. . . . . COATS
possessing a dual personality

So fine to look at—so refined of line and texturee—so richly furred—so fragile to the eye, yet behind it all is a ruggedness that wants to be active, to go places and do things—because hard usage scarcely reveals itself in a Rizik Coat.

Wives of Tomorrow

FRANCES M'DONALD

Inarticulate—or Just Dumb?

WHOEVER started the vogue of the strong silent hero has a lot to answer for with husbands suddenly hushing up like clams and lovers doing the strong-and-silent all over the place. Who started this? Has woman not had enough to bear with lovers who could not come to the point, and husbands who thought marriage settled for all time the question of who loved whom and how much? It would certainly seem to be man's turn to do a little of the worrying and a little of the scheming in this catch-as-catch-can business of loving. Instead sombody sells him on the idea of being a strong silent male, take it or leave it. And poor woman has a new problem to tackle—and overcome. For, of course, she will overcome it as she has every obstacle man has ever placed in the path of marriage. Feminine ingenuity has hurdled them all and landed him right where she planned—at the altar. So these strong-and-silents might just as well give in without a struggle and spare a lot of unnecessary wear and tear. For instance, Jerry. Jerry's girl will get him yet. But meanwhile can you picture the cozy evenings these two are enjoying, while Jerry "stares" and the girl glares? Of course Jerry loves her or he would not plant himself on the porch with such irritating results, but who wants to be "loved" by some speechless apparition? Honestly, life just gets harder and harder for the woman out to get her man—without any more vogues for dumb-and-silent males to complicate the thing!

Dear Frances McDonald: You have an answer for everything. What about this? For three long years I have gone with just one man—and liked it. He did not exactly ask me to give up all others, just sort of hinted that he thought two people after going together a year ought to either care enough for each other to give up all others—or should quit and call it over. I got the point, for he went with no one but me, and told him I would go with only him. He rewarded me with a kiss. Our first, believe it or not. Then he stated that in another two years we "ought to be able to make it." Which was his way of proposing. Well, I had to be satisfied, even when he showed that he had no intention of spoiling me with kisses. He did not kiss me again till Christmas, when he presented me with a diamond ring. He would not put it on, so I just took a chance and put it on the engagement finger. Then he grinned and kissed me. He said he did not know whether I still wanted it on that finger. I asked him what I would want with it at all if not on that finger, and he said he never thought of that.

Two years have passed. And in all that time he has never spoken one word of love or missed one single evening at my home. He would come if the world were ending. Takes me anywhere I want to go, brings me cigarettes, candy, handbags, umbrellas, picture frames of solid silver for my parents' photos and shows that I am the only one on his mind, but never offers a caress or speaks of love or marriage. Mother adores him, but tells me unless I bring up the subject of getting married he never will. She nearly died laughing when I told her about how he presented the ring. But now she knows. I feel hurt and is more serious, although she says she never saw any one like him and could "fall for him herself." Dad asks me if he should get a gun and ask his intentions and my brother says that I have gone and got one of those big, strong, silent men. What am I supposed to do? He comes at 8:30, sits on the porch staring at nothing until 10:30, gets up, looks at his watch and says, "well, see you tomorrow," and that's that. Now the question is this: I am getting to hate the sight of him. Do I really hate him or would any woman on earth react the same to such treatment? I will not stoop to making him jealous. But what can I do? What would you with such a man? IRMA.

And, of course, being what we are, things could never have reached this pass! We are altogether too curious about what makes the clock tick and things like that, and so would have had this swain all apart years ago to see what was the matter with him. Certainly almost any woman on earth would have asked him long ago whether he was inarticulate or just plain dumb. And we can not understand why Irma hasn't. What an enthusiastic husband a lad like that will make. Will some woman who owns one tell us all how they work? What could get action in a case like this? It would take a good many tons of solid silver photo frames to make us feel we were not being short-changed in this deal. Are we just thrill-crazy or isn't this staring-into-space program a fair warning for any woman?

If any one, man, woman or child, can say a word in defense of this Lothario, their defense will be given space for Irma's sake. Personally we would place a bit of poison ivy in his buttonhole some evening and call the incident closed. Meanwhile we ask again who started this fad of heroes who do not know their own strength but try to gauge it by the number of hours they can sit in silence? And what sort of husband would Irma's Jerry make?

Have you a problem? Is your marriage on the rocks? Your romance in danger of dissolving? Write this column in confidence. You need not sign your name.

Helping the Homemaker

Salmon Mousse.

Salmon Mousse
Buttered Potatoes
Creamed Lima Beans
Cucumber Relish
Bread Plum Jelly
Pineapple Filled Cookies Coffee

Salmon Mousse for Eight.

1 package lemon-flavored gelatin mixture
1½ cups boiling water
2 tablespoons sugar
3 tablespoons lemon juice
1 teaspoon salt
1½ cups salmon
1 cup salad dressing
½ cup whipped cream
1 cup finely chopped celery
½ cup chopped sweet pickles

Pour the water over gelatin mixture and stir until dissolved. Add the sugar and lemon juice. Cool and allow to stiffen a little. Beat until frothy and fold in seasonings, salmon and dressing which has been mixed with the whipped cream. Pour into ring mold and set in cold place to stiffen. Unmold on lettuce and place the cucumber relish in the center of the mold

Pineapple Filled Cookies.

½ cup fat
1 cup sugar
2 eggs
2 tablespoons cream
1 teaspoon lemon extract
⅛ teaspoon salt
3 cups flour
1½ teaspoons baking powder

Cream the fat and sugar. Add the eggs and cream. Beat well. Add rest of ingredients. Chill dough. Roll out and cut in circles. On half the cookies spread the pineapple mixture. Cover with remaining cookies. Press edges together with fork. Prick top with fork. Bake fifteen minutes in moderate oven.

Pineapple Filling.

½ cup sugar
3 tablespoons flour
⅛ teaspoon salt
1 tablespoon lemon juice
½ cup grated pineapple

Blend the sugar and flour. Add rest of ingredients. Cook until mixture becomes creamy. Stir constantly. Cool.

Jane Interprets the Mode

Trim Autumn sports suit of wine red jersey with sleeve and shoulder yoke cut in one piece (A New York model.)

New York, Oct. 8.

EVENING accessories are lavish and evening clothes are lovely these night—'n' that's saying a whole lot, now isn't it? And not only are accessories lavish, but they're romantic and original, too.

New in evening accessories and very lovely are scarf-capes, and never could they be more gorlicious than now, thanks to the vogue for velvet and fur, metallic nets, sequins and strass. Oh-o-o-o-o-o, not all together, of course, but in discreet combinations that always keep a slight tendency to theatrical flamboyance well hidden beneath complete good taste. The combination of brilliantly colored velvet and long or short haired furs in an odd and softly draping scarf is very new, and perfectly stunning as an accent to an all-white evening gown. Molyneux, for instance, has edged a piece of flame red velvet with white fox, and the scarf may be tied around the neck as a scarf, or may be worn over the shoulder as a cape. Metallic net scarves pass through jewelled rings and adjust in graceful and tricky ways, but these are only worn with accompanying metallic net frocks which are made with the utmost simplicity.

'N' then bags—and never were they more infinite in variety, color and shape. Velvet, of course, combined with strass or pearls, is new, as are evening bags of pink or white satin, holster-shaped, and fastening with a crystal, prystal or strass ornament. And do you remember what a "miser purse" is? I THOUGHT not! But your grandmother would—so if you carry one of these double purses crocheted of cut steel, closing with steel rings, and hanging over your middle finger, you'll be following Paris' latest whimsey!

• • • •

Wine red for color, heavy jersey for warmth and a two-piece for comfort! 'N' what more could the active elegante ask for late autumn strolls and golf games and such? Wel-l-l-l-l, possibly that these little matters be combined with the unusual trimness of the little suit I sketched for you today! The shoulders and sleeves of the little jacket are in one piece, the neck is high and round, and the loose scarf collar ties or adjusts in any number of perky ways! 'N' what better could one ask to give width to the skirt than the combination of pleats and centerfront incrustation in this skirt?

No autumn wardrobe is complete without a sports suit—and when you buy yours, have it as free from fussy detail as you possible can!

• • • •

These bracelets! Miladi Moderne just couldn't decide whether she liked gold or silver better—so she wore the disk bracelets illustrated today in both metals, and was doubly chic because of this! This is a popular shape, by the way.

• • • •

Solved!

The problem of WHERE to put the WHATS!

What whats? Well, send a stamped, self-addressed envelope to the Dare Department of The Washington Post and find out. Because every woman in the world needs this gadjet that Dah-ray has designed for her, to hang on a hook on the bathroom door, and to keep unsightly but necessary rubber goods out of sight, and handy. It's furniture, but it's not furniture—if you see what I mean; so dahrlings, better send for the leaflet and really see—and what's more important, make, this practical bathroom accessory for your own home.

Au revoir!

(Copyright, 1931.)

What Today Means to You

By MARY BLAKE

"LIBRA"

If October 9 is your birthday, the best hours for you on this date are from 8:45 a. m. to 11 a. m., from 3 p. m. to 5 p. m., and from 9:10 p. m. to 11 p. m. The danger hours are from noon to 2 p. m., and from 6 p. m. to 8:15 p. m.

The creative worker will have great possibilities on October 9 according to what the Stars foretell. All those with mechanical or electrical interests should follow up any ideas that may occur to them for new devices, inventions and processes. Breakers lie ahead for married couples, and mutual tolerance and confidence will be necessary in order to avoid friction.

A child born on this October 9 will possess considerable latent talent, and will be courageous and energetic. Its passions will be liable to get it into trouble, and it must be taught the lesson of self-control. Its love will be whole-souled, but it will always strongly resent any interference with its individualism.

You, if born on October 9, have a very strong character, rather dogmatic and set in your ways, but, it must be admitted, generally right. You value the good opinion of others very highly, and will go out of your way to secure this end. In much that you do, you seem to work for the applause you hope to receive, and not for the sake of the work itself. There is a suggestion of "staginess" about you. Yet, although in love with the limelight, you accomplish much that is worthwile.

Although materialistic in a marked degree, you are interested in things psychic, even though generally ashamed to admit it. If a woman, you are superatitious, and try to hide it. Lover affairs occupy a large share of your thoughts, and you are always building castles in the air, with yourself as the Fairy Princess. You, too, in conversation, have an unfortunate habit of exaggeration, which at times, is anything but convincing.

Men and women born on this day experience occasional lapses from practicability, and become excited and gay, without any thought for tomorrow. These fits are generally followed by a time of depression. Marriage for them will be free from adventure and will follow the path of least resistance.

Successful people born on October 9:

1. Edwin W. Bok, editor of the Ladies Home Journal.
2. Francis J. Campbell, blind educator.
3. Leonard Wood, soldier.
4. Harriet Hosmer, sculptor.
5. Elizabeth Akers Allen, poet.
6. James B. Lockwood, arctic explorer.

(Copyright, 1931.)

SOCIETY EVENTS

Continued from Page 8.

Mrs. Robert E. Lee, who has been abroad since the first of July, has set November 1 for the date of her return to Washington. She is now in Badgastern, Austria, after an extended stay in Vienna and Istanbul.

University Association To Fete Graduates.

Graduates from nearby universities will be guests of honor at a luncheon bridge, which will be given tomorrow at 1 o'clock at the clubhouse of the American Association of University Women by the junior group.

The luncheon is one of the events in connection with the program of activities to be sponsored by the junior group during October. Mrs. Charles Merrill and Mrs. H. D. Percy will be hostesses.

On Sunday, Mrs. John Simon will be the leader for a walk up the tow path to Miss Edna L. Stone's cabin near Sycamore Island, meeting at Chain Bridge Station at 3 o'clock.

Mr. and Mrs. James D. Corbett, of DuBois, Pa., are the guests of the Misses Pierce, 4208 Thirty-eighth street.

Representative Owen Lecturing in West.

Representative Ruth Bryan Owen, of Florida, who completed a few days ago a campaign tour of her district, is now in the Middle West where she will be engaged on a lecture tour for six weeks. Mrs. Owen will not return to her Florida home upon the conclusion of her Western tour but will come to Washington about December 1 for the opening of the congressional season. She has placed her young daughter, Helen, in Miss Harrison's School in Miami.

Back to Pre-War Prices
$1.50 to Baltimore and Return
7-Day Limit
Saturdays and Sundays
$1.25
Good Returning Until Sunday Night.
W., B. & A.
12th St. and New York Ave. N.W.

RADIO PROGRAMS

FRIDAY, OCTOBER 9.

WRC—National Broadcasting Co. (316 Meters, 950 Kilocycles.)

6:45 a. m.—Health Exercises.
8:00 a. m.—Gene and Glenn.
8:15 a. m.—Morning Devotions.
8:30 a. m.—Cheerio.
9:00 a. m.—Melodic Gems.
9:15 a. m.—Tom Waring Troubadours.
9:45 a. m.—A. & P. Food. Col. Goodbody.
10:00 a. m.—Mrs. Blake's Radio Column.
10:15 a. m.—Dr. Royal S. Copeland.
10:30 a. m.—Betty Crocker.
10:45 a. m.—Frances Hadley and Trio.
11:00 a. m.—N. B. C. Music Appreciation Hour. National Orchestra. Walter Damrosch, conducting.
12:00 (noon)—Hugo Mariani's Marionettes.
12:15 p. m.—Retail Food Market Review.
12:30 p. m.—National Farm and Home Hour.
1:30 p. m.—New Yorker Orchestra.
2:00 p. m.—Spitalny's Orchestra.
2:15 p. m.—World Series, from St. Louis.
4:30 p. m.—Radio Guild. "Agamemnon."
5:15 p. m.—Fireside Songs.
5:30 p. m.—Novelty Orchestra, with Dolly Connelly.
5:45 p. m.—Parnassus Trio.
6:00 p. m.—Waldorf Astoria Empire Room Orchestra.
6:15 p. m.—Rice's Dance Orchestra.
6:45 p. m.—The Stebbins Boys.
7:00 p. m.—Amos 'n' Andy.
7:15 p. m.—Southern Dairies Orchestra.
7:31 p. m.—Capitol Theater Program. William Haines.
7:45 p. m.—Hahn's Program.
8:00 p. m.—Cities Service Orchestra and Cavaliers.
9:00 p. m.—Clicquot Club.
9:30 p. m.—Reismann's Dance Orchestra.
10:00 p. m.—Mr. Bones and Company.
10:30 p. m.—R. K. O. Theater, Frank Fay.
11:00 p. m.—Last-Minute News.
11:02 p. m.—Slumber Music.
11:30 p. m.—Jack Denny Orchestra.
12:00 (midnight)—Cotton Club Orchestra.
12:30 p. m.—Tweet Hogan's Orchestra.

WMAL—Columbia Broadcasting System. (475.9 Meters, 630 Kilocycles.)

8:00 a. m.—Morning Devotions.
8:15 a. m.—Something for Every One.
8:45 a. m.—Old Dutch Girl.
9:00 a. m.—Commuters.
9:30 a. m.—Tony's Scrap Book.
9:45 a. m.—Morning Minstrels.
10:00 a. m.—Dorothy McMahon, mezzo-soprano.
10:15 a. m.—Frank Crumit and Julia Sanderson.
10:45 a. m.—Grace B. Linger, mezzo-soprano.
11:00 a. m.—School of Cookery.
11:15 a. m.—Blue Moon Program. Ida Bailey Allen.
11:30 a. m.—Melody Parade.
12:00 (noon)—Don Bigelow Orchestra.
12:30 p. m.—Al Sakol Orchestra.
1:00 p. m.—Varieties.
1:15 p. m.—Taft Orchestra.
1:30 p. m.—Tucker Orchestra.
2:00 p. m.—Adele Vasa, soprano, and Virginia Arnold, pianist.
2:15 p. m.—Sixth World Series Game.
4:15 p. m.—Light Opera Gems.
4:45 p. m.—"Topics on Stage and Screen," Andrew R. Kelly.
5:00 p. m.—Jewish Art Program.
5:30 p. m.—John Kelvin, Irish tenor.
5:45 p. m.—News Flashes.
6:02 p. m.—Dave Abrams' Orchestra.
6:30 p. m.—Phoenix Program.
6:50 p. m.—Phyllis Gray Kim, pianist.
7:00 p. m.—Bing Crosby.
7:15 p. m.—Orchestra.
7:30 p. m.—Jimmy and Jane at Home.
7:45 p. m.—Camel Quarter-Hour.
8:00 p. m.—Pryor's Band.
8:15 p. m.—Singin' Sam.
8:30 p. m.—March of Time.
9:00 p. m.—Regal Program.
9:15 p. m.—Liberty Hour.
9:45 p. m.—"Casey" Jones, aviation news.
10:00 p. m.—Pillsbury Pageant.
10:30 p. m.—Modern Male Chorus.
10:45 p. m.—Howard Barlow Orchestra.
11:00 p. m.—Loew's Palace of Happiness.
11:30 p. m.—Eddie Duchin Orchestra.

WOL—American Broadcasting Co. (1230 Meters, 1,310 Kilocycles.)

7:00 a. m.—Musical Clock.
8:00 a. m.—Chimes and Birthdays.
8:05 a. m.—Musical Clock.
10:00 a. m.—House Warmers.
10:15 a. m.—Melody Moments.
10:45 a. m.—Dance Tunes.
11:00 a. m.—With the Composers.

Music Appreciation Series Renewed for Season

11:00 a. m. (WRC)—Dr. Damrosch's Music Appreciation Hour.
2:15 p. m. (WRC, WMAL)—Sixth World Series Game.
4:30 p. m. (WRC)—Radio Guild's "Agamemnon."
5:30 p. m. (WMAL)—John Kelvin, Irish tenor.
6:15 p. m. (WRC)—Al Kamon's Orchestra.
7:00 p. m. (WRC)—William Haines, screen star.
7:30 p. m. (WOL)—Northern Dramatic Company.
7:45 p. m. (WRC)—Radiotone Quartet.
9:30 p. m. (WRC)—Marion Harris; Reismann's Orchestra.
9:30 p. m. (WJZ)—Notre Dame Glee Club.
10:00 p. m. (WMAL)—Sam Lanin's Orchestra.
10:00 p. m. (WJZ)—"Life of Knute Rockne," Ferdie Grofe.
10:30 p. m. (WRC)—RKO Hour—Frank Fay.
11:00 p. m. (WMAL)—Loew's Palace of Happiness.

11:30 a. m.—Preview of Coming Attractions.
12:00 (noon)—Costumers.
12:30 p. m.—Luncheon Music.
3:00 p. m.—Music.
4:00 p. m.—March of Time.
4:15 p. m.—Novelettes.
4:30 p. m.—Tea Time Tunes.
5:00 p. m.—Opportunities.
5:30 p. m.—Paul De Long Gable, organist.
6:00 p. m.—Sportorial.
6:15 p. m.—Joe Smart, piano melodies.
6:30 p. m.—Howard Topham Orchestra.
7:00 p. m.—Dinner Music.
7:20 p. m.—Globe Trotter.
7:30 p. m.—Northern Dramatic Company.
8:00 p. m.—Deacon Jones.
8:15 p. m.—Tom Collins Program.
8:30 p. m.—Johnny Graham with Sleepy Edwards.
8:45 p. m.—Boswell Sisters.

WJSV—Independent Publising Co. (1205 Meters, 1,400 Kilocycles.)

9:00 a. m.—Treasure Chest.
10:00 a. m.—Hints to Housewives.
10:30 a. m.—Health Talk.
10:45 a. m.—Melody Men.
11:00 a. m.—Sacred Hour.
11:30 p. m.—Gospel Choir.
12:00 (noon)—Anne Tillery Renshaw.
12:05 p. m.—Luncheon Music.
12:30 p. m.—Dance Music.
1:00 p. m.—Schramm's Orchestra.
1:30 p. m.—Sunshine Hour.
2:00 p. m.—Luncheon Concert.
2:30 p. m.—Dance Program.
3:00 p. m.—Organ Concert.
3:30 p. m.—Recorded Program.
6:00 p. m.—Blue Jimmy Nichols.
6:15 p. m.—New Flashes.
6:30 p. m.—Pen 'n' Ink.
6:45 p. m.—Rhythm Makers.
7:00 p. m.—Lilly V. Cunningham.
7:15 p. m.—George Milton, baritone.
7:30 p. m.—Sports Reviews.
8:00 p. m.—Concert Orchestra.
9:00 p. m.—Uncle Tom and His Hired Help.
10:00 p. m.—Edw. Tober.
10:15 p. m.—Preston Hartman, barriona.
10:30 p. m.—Schramm's Orchestra.

CULBERTSON ON CONTRACT

By ELY CULBERTSON

World's Champion Player and Greatest Card Analyst

THE DAY OF SMALL THINGS.

ALTHOUGH the object of Contract bidding is reaching the best bid in the combined hands, the best bid does not necessarily mean a game bid. Players who despise partial scores are losing players.

"We might just as well try for game, partner; we are not vulnerable anyway," is the philosophy of failure. A part-score is a very valuable asset, not appreciated at its true worth by most players of Contract. Duplicate play, based upon the comparison of each board a match, brings out in startling relief the "game bidder" as opposed to those who value their hands at their actual possibilities, rather than on the basis of hopes which have no more substantial foundation than unfounded optimism.

Recently, at Atlantic City, the hand below afforded an interesting test of accurate bidding. This is the way in which Mr. Richard Frey, a New York Contract player, and his partner reached the best result.

Neither side vulnerable.
East—Dealer.

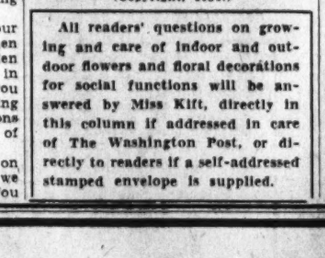

The Bidding:

(Figures after bids in table refer to numbered explanatory paragraphs.)

East	South	West	North
1♣	Pass (1)	1♡ (2)	Pass
1NT	2♣ (3)	2♡	Pass
Pass	3♣	Pass	Pass
Pass (4)			

1—East and West were using the "One over One," a variation of the Culbertson Approach-Forcing System. South felt reasonably sure that West would respond to the Opening bid of one in the lowest-ranking suit.
2—An optimistic distributional bid.
3—South now enters the bidding, as East's response, while using the "One over One" convention, has disclosed a minimum hand.
4—East's pass is wise, although many players would be tempted to double, but West's responses have shown nothing that might aid in the defeat of the contract.

In the play, West opened a small spade. East won with the Ace and immediately returned the suit. South played the King. It was, of course, apparent to South that the Dummy contained only one entry, as East's Opening bid has definitely marked the Ace of diamonds in his hand. Therefore, he can lead clubs but once from the Dummy. Accepting the facts, South then laid down the King of clubs and followed with a small diamond upon which North played the King and East won with the Ace. East then led the Queen of hearts, which South won with the King, following with the Queen of diamonds and the Knave of hearts, which was overtaken by the Ace in the North hand. The last trump was led from the Dummy and the Ten of trumps finesse. West was now thrown in the lead with a spade, and on the tenth round he led the Ten of hearts. South trumped with the eight of clubs and placed East in the lead with his last diamond, thereby making the twelfth and thirteenth tricks for his contract of three-odd, a score of 60 tricks and 100 for honors, the best score justified by this particular holding.

TODAY'S POINTER.

In responding to partner's Takeout Double when the hand contains not more than 1½ honor-tricks, a four-card major suit, headed by at least the Knave, should be bid in preference to any five-card minor.

However, a six-card minor should be shown in preference to a weak four-card major.

(Copyright, 1931.)

Indoor—Outdoor Gardens

By JANE LESLIE KIFT

OCTOBER IN THE GARDEN.

THIS is the time to place in pots for house use narcissus, crocuses, hyacinths and tulips. You can wait until the fifteenth or perhaps a little later to plant your bulbs in the open, but the ones you wish to use in the home had better be planted as soon as possible.

I wish to suggest also that when the sky, the barometer or the thermometer threatens a cold night it is wise to cover up your hardy chrysanthemums with light cloths or newspapers. Do not use old bits of carpets such as you cover a cold frame with in midwinter, as this will be too heavy and will be sure to injure the expanding buds. Old sheets will be really all you need.

It will soon be time to draw the lily pool, bird bath and other water receptacles and cover them with light boards. All foliage cut from borders and beds should be burned and not allowed to lie about. If your climbing roses are in an especially windy spot, lash them in place with rag bands. Never use wire for this purpose or even strong twine, for either material may cut the canes, causing definite damage to the plants.

This is the time to top-dress your lawn to overcome irregularities. Then you should store away your garden furniture and place a windbreak in front of your rhododendrons. If you are busy planting spring-flowering bulbs your lawn and rhododendrons can wait until after the first of November.

The seedsmen place their bulbs on their counters in late August and we buy and plant them in the fall. You may be surprised when I tell you that bulbous stock all over the United States is planted at practically the same time, though the season of blooming depends entirely on the location of the garden. In the South the bulbs unfurl their gorgeous petals several weeks in advance of bulbs planted in the North.

The cultivation of spring-flowering bulbs is so easy. The first requisite is good soil, the second that the bed must be well drained, the third that the bulbs must be healthy, and the fourth that the location must be sunny and well protected during freezing weather with straw, leaves or granulated peat moss.

If you are planting bulbs in beds that have been occupied by annuals or other summer bedding plants, you must keep in mind that these will in a measure have exhausted the soil. So the bed must be heavily manured and thoroughly spaded. If the soil is mostly clay or very heavy loam, it will be well to add a quantity of sharp sand to aid in the drainage. If you live where manure is unobtainable, use bonemeal.

(Copyright, 1931.)

All readers' questions on growing and care of indoor and outdoor flowers and floral decorations for social functions will be answered by Miss Kift, directly in this column if addressed in care of The Washington Post, or directly to readers if a self-addressed stamped envelope is supplied.

Paris Copies

Redfern's

Stunning Suit with Blue Fox

A suit for formal occasions with a perfectly gorgeous blue fox collar . . . blue fox peplum . . . bias cut sleeves that end in a flare . . . a beautifully cut skirt and satin blouse.

Our Copy, $175

Suit Shop—Third Floor.

THE NEW Jelleff's

"FOR YOUR HEALTH'S SAKE" Men & Women Daily SWIM 50¢ AMBASSADOR HOTEL POOL

WOODWARD & LOTHROP

10TH 11TH F AND G STREETS

Combinations—that are combinations of

. . . Foundation Garment
. . . Brassiere
. . . Pantie
. . . Detachable Garters

$2.95

The ideal thing to wear under the new fashions that demand a restrained yet supple figure. Swami cloth firmly controls the hipline — the brassiere top gives the new uplift line, and the garters and pantie complete this garment that is all the underthings one needs. Tearose and flesh. Sizes 32, 34, 36 and 38.

Bias-Cut Long-Length Chemise

$3.95

This lace-trimmed chemise is ideal to wear under wool frocks, for it takes the place of a slip—combining two garments in one. Of tearose, French-finished silk crepe. Sizes 32, 34, 36 and 38.

SILK UNDERWEAR, THIRD FLOOR

Silk Lounging Pajamas

$10

One-piece pajamas with crepe or velveteen jackets. In darker shades — featuring the exotic Mystic blue, and coral with Persian red.

PAJAMAS THIRD FLOOR

Cotton Pajamas

$1.95

First choice of the college and school girls are these cotton pajamas in one and two piece styles. In stripes, gay prints and plain colors.

COTTON UNDERWEAR THIRD FLOOR

Daily Cross-Word Puzzle

ACROSS.

1 Plant used as soap substitute
6 Astern
9 A fold
12 Vessels used in assaying ores
13 Meadow
14 Wrath
15 Correct
16 Pertaining to the side
18 Short jacket
20 Repose
21 An exclamation
23 Fragment of cloth
24 Flowers
25 A portal
27 Apportioned
29 Come out into view
31 Musical dramas
35 More impolite
37 Erase (print.)
38 A finch
41 Deed
43 Covered vehicle
44 Baking chamber
45 On land
47 Having greatest extension
49 With greater intensity
52 Piece out
53 Falsehood
54 Frame for holding canvas upright
55 Use needle and thread
56 Remote
57 Vision

DOWN.

1 A particle
2 Silent
3 Put in action
4 Unaspirated
5 A shrub
6 Declare
7 Affright
8 Make edging
9 Contracts for services
10 Expunge
11 Liquefies
17 Eaten away
19 Celebrated
21 Eon
22 Thigh of animal
24 Corded fabric
26 Sinning
28 A source of light
30 Piece of ordinance
32 On the other side
33 A wing
34 Japanese coin
36 Church festival
38 Bottoms of feet
39 Call forth
40 Invigorate
42 Dragged by rope
45 A continent
46 Vociferate
48 A fairy
50 Ocean
51 Shade tree

YESTERDAY'S ANSWER.

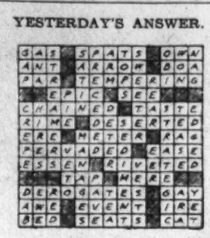

(Copyright, 1931.)

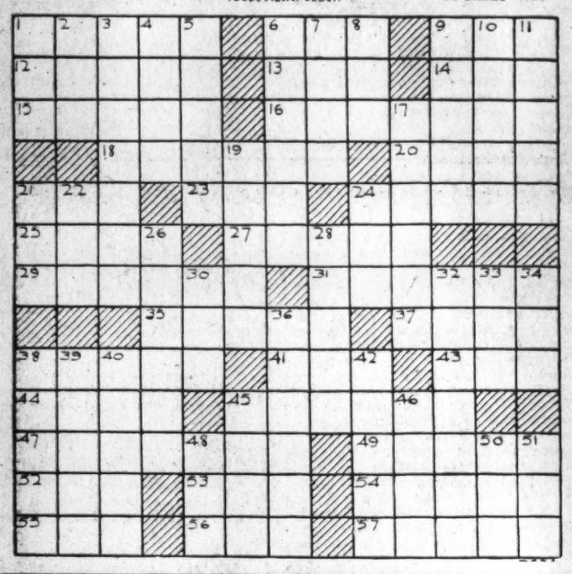

HOW TO KEEP WELL

By DR. W. A. EVANS

To the limit of space questions pertaining to hygiene and prevention of disease will be answered in this column. Personal replies will be made to inquiries, under proper limitations when return stamped envelope is inclosed. Dr. Evans will not make diagnosis or prescribe for individual disease.

SPASMS IN CHILDREN.

CHILDREN who have convulsions should be thoroughly studied. A child who has a good inheritance, is sound in body and in mind, and has good habits may have a convulsion as the result of a fever, an infection, or some phenomenon such as teething. As soon as the fever has subsided, or the infection has been conquered, such children become normal and never have any other spasm.

In such cases the spasm, like fever, rapid pulse and flushed face, is merely one feature of the child's reaction, albeit a most alarming and mysterious one. Such a child calls for no special study. But if the convulsion is repeated, and especially if the subsequent attacks are not due to some outstanding cause, such as the onset of an infectious disease, there should be a close study of the individual. The case may be one of epilepsy, or of something built somewhat on the epilepsy pattern.

The study should begin with the child's physical being. Sometimes a cause can be found in that field. Next, it should cover the child's mentality. In some cases convulsions are merely one of the symptoms of imbecility or feeble-mindedness. It should cover personality. Habits, emotions and behavior should be carefully analyzed. Next, heredity should be inquired into and, finally, the conditions of the home.

Mrs. C. L. McCollister has found that convulsions are especially apt to develop in children with the spasmophilic diathesis. Such children are likely to be subject to attacks of croup, asthma, and colds. Children with this diathesis improve when given cod liver oil, vitamin D preparations and lime in various ways. They react to parathyroid medication, and sunlight and open air is almost specific for them.

Many of these children are subject to temper tantrums. They get blue in the face or they become limp as a rag or stiff as a poker when they get mad, or when they are denied what they want. Many are sleep walkers or have night terrors.

Mrs. McCollister especially emphasizes the need of proper training where convulsions are associated with these manifestations of personality disturbance. She quotes Myerson as saying that temper tantrums and such make habit grooves, and, if indulged in, are liable to eventuate in convulsions. These habit grooves must be broken up by training.

The child subject to convulsions is likely to be of a certain type of mind and to have a certain type of personality. Such children are in great need of training. Sometimes inheritance is at fault. Epilepsy itself is not inherited, but a certain nervous instability and certain peculiarities of body and mind are, and out of these epilepsy may develop. The parent may be at fault in his method of training his child or his attitude toward him. The home and other environment may be the cause of the trouble. In short, when a child has convulsions it is all wrong to give worm medicine and stop at that.

COATED TONGUE.

A daily reader writes: How can one get the white coating off the tongue? This, I understand, causes bad breath.

REPLY.

It can be scraped off with the back of a caseknife. Chewing gum is of some service. The use of germicidal mouth washes is helpful. Since this coating is so promptly renewed after removal, prevention is more important than cure.

Today's Happenings

Reception—For the Rev. Walter M. Michael, Eldebrooke M. E. Church, 8 p. m.

Card party—Benefit St. Francis de Sales Church, Twentieth street and Rhode Island avenue northeast, 8 p. m.

Meeting—Brightwood Citizens Association, Paul Junior High School, 8 p. m.

Meeting—Connecticut State Society, Willard Hotel, 8 p. m.

Fifth Avenue Fashions

SLIMMING!

The bias cut of this new slip actually shapes the figure and lends charming slimness to the outer garment.

The wrap-over arrangement at the back, makes it shadow proof, and gives freedom in its added width without detracting from its slenderness.

Another modish point is the bias cut of the upper edge so comfortable and slimming to neckline.

Style No. 578 is a boon to the stout woman, and will make the youthful figure appear even more youthful.

It is designed for sizes 36, 38, 40, 42, 44, 46 and 48-inches bust. Size 36 requires 2¾ yards of 39-inch material.

It is simplicity itself to make it. Flat crepe silk, washable crepe satin and crepe de chine are popularly used.

Price of pattern 15 cents. Address Fashion Department, The Washington Post, Fifth avenue and Twenty-ninth street, New York City.

578

The Washington Post,
Fashion Department,
Fifth Ave. and Twenty-ninth st.
New York, N. Y.

Inclosed is 15 cents. Please send to

.....
(Write Name Clearly)

.....
(Street and Number)

City..... State.....

Pattern No. ..... Size.....

BUCK ROGERS, 2431 A. D. — Huer Flees Marriage — More strange adventures in a full color page every Sunday. By Phil Nowlan and Dick Calkins

GASOLINE ALLEY — Don't miss this feature in colors in The Sunday Post. — Phyllis Has Her Way, Too

MINUTE MOVIES — (All rights protected by the George Matthew Adams Service. Trade Mark Registered U. S. Patent Office.) — By Ed Wheelan

BOBBY THATCHER — Thinning the Ranks — By George Storm

THE GUMPS — Follow the Gumps in the colored Comic Section of The Sunday Post. — The Time Is Ripe

Baby Mine

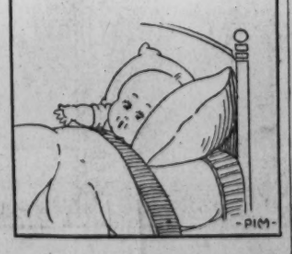

WINNIE WINKLE, THE BREADWINNER — See the Winkle family in colors in The Sunday Post. — Added Attraction

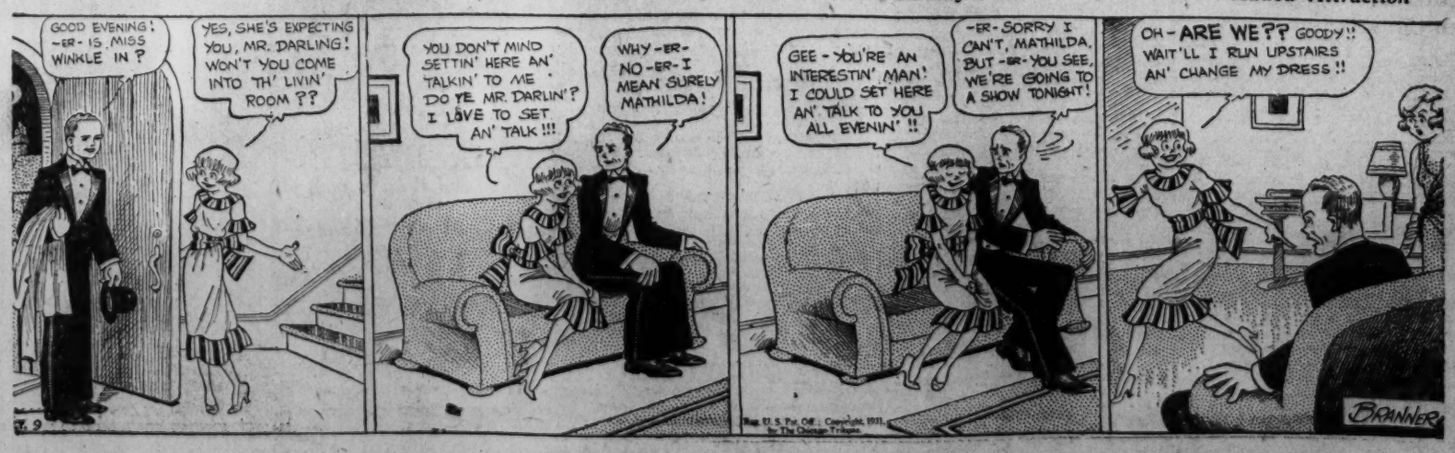

MONTGOMERY FIRE DAY PROGRAM SET

Imirie Announces Plans for Elaborate Celebration Tomorrow.

Final details of the first annual Montgomery County Fire Day to be held tomorrow at the Rockville Fair Grounds, were announced last night by J. Fred Imirie, chairman of the committee of fire chiefs in charge of the arrangements.

The affair will begin at noon with a parade of visiting firemen from Virginia and Maryland and other organizations, followed by an afternoon of athletic contests and hook-up tests.

Entries for the parade and contests have far exceeded the hopes of the committee, and indications are that the affair will be one of the most pretentious in the history of the county.

61 Pieces in Line.

Approximately 61 pieces of apparatus will be entered in the parade by Montgomery County volunteer fire departments alone. Nearly 30 companies from Maryland and Virginia, outside the county, have notified the committee they will be on hand and six drum corps and bands will be in line with several others planning to arrive at the fair grounds in time for music contests. Six silver batons have been donated for prizes in this section by Mrs. Charlotte B. Randall, who also will have charge of the first aid station on the grounds.

The parade will form at the fair grounds as follows: Police escort; Alfred L. Geiger, president, and Irving H. Ware, secretary, of the county association; colors and guard; Montgomery County Band; State officials; State Senator Robert G. Hilton and members of the House of Delegates from Montgomery County; Montgomery County Commissioners; District Commissioners; mayors of towns; Montgomery County Fox Hunters Association; Elks Boys Band; visiting fire officials of Washington and Baltimore.

Montgomery County fire departments: Bethesda, Cabin John Park, Chevy Chase, Victory Drum Corps, Gaithersburg-Washington Grove, Hyattsville, National Training School Band, Kensington, Rockville, Sandy Spring, Potomac Band, Silver Spring and Takoma Park.

Second division—Maryland firemen; Elks Clown Band, Annapolis, Galesville, Boulevard Heights, Berwyn Heights, Brentwood, Bladensburg, Hyattsville, Marlboro, Greater Capitol Heights, Glenndale, Laurel, with auxiliary, Mount Rainier, Riverdale, Modern Woodmen and, Ellicott City, La Plata.

Virginia in Third Group.

Third division — Virginia departments, Alexandria Band, Ballston with auxiliary, Clarendon department, rescue squad and auxiliary, Falls Church, Alexandria Drum Corps, McLean, Arlington and Herndon.

Other companies which arrive for the parade, but which have not been listed by reason of failure to notify the secretary, will fall in at the end of the Maryland or Virginia division in which they belong.

Chief among the prizes at the contests will be the Chief's Cup, as first prize, and the Ahrens-Fox Cup, second, in the hook-up contest open only to Montgomery County firemen; the Washington Post Cup for the free-for-all woman's auxiliary hook-up contest; the Livingston Cup for a free-for-all hook-up contest, and a mine rescue safety kit for the rescue squad contest.

Other prizes will be: Best appearing company in parade, hose nozzle; best appearing company float in parade, $10; largest visiting company, Rockville Chamber of Commerce Trophy, and for the best appearing band in parade, on grounds, largest band attending, best appearing drum corps on parade, best drum corps music on grounds, largest drum corps attending, each a silver baton.

Athletic prizes will be: 100-yard dash, high schools, and 60-yard dash high schools, miniature trophies; relay race, half mile, Harris Trophy; 100-yard dash, Montgomery County firemen, sweater; 220-yard dash, Montgomery County firemen, Atlantic & Pacific Cup; sack race for Montgomery County firemen, sweater; 100-yard dash, free for all, suitcase; three-legged race, Montgomery County firemen, 2 pair leather gloves; 100-yard dash for women, waffle iron; tug of war, bugle; greased pig race with the pig for prize.

Arlington Group Hears Candidates

Nine Seeking Posts on Board Speak at Lyon Park.

Nine of the 51 candidates seeking election to the Arlington County board of five outlined their policies at a political meeting last night held under the auspices of the Lyon Park Citizens Association in the community house.

Summing up the need for a strictly business administration, Lyman M. Kelley, of Clarendon, said the county board should function as a board of directors of a large corporation, under the direction of men of business ability.

Freeland F. Chew, of Lyon Village, declared that he did not consider that the element of politics should enter into the selection of members on the board. Other speakers were Hayy A. Fellows, Albert H. Cohen, L. C. Lloyd, G. Frank Allwine, John C. Gall and Robert E. Plymale.

Virginia Manufacturers Open Convention Today

Virginia Beach, Va., Oct. 8 (A.P.).—Preparatory to the opening tomorrow of the annual meeting of the Virginia Manufacturers Association, committees of the organization met tonight to consider problems in taxation, workmen's compensation, stream pollution, safety in industry and traffic.

It is announced that a discussion of the State's finances and taxation will be one of the most important matters of business to come before the convention. State Tax Commissioner C. H. Morrissett will lead the discussion.

Riverdale Will Have Patrol.

In an attempt to reduce accidents among pupils of the Riverdale School, a schoolboy patrol is being organized. It will consist of a captain, a lieutenant, and eight privates, who will look out for the children at nearby intersections, including the Baltimore & Ohio grade crossing. Teachers are cooperating by giving lectures to the children on traffic precautions.

CHIEFS PLAN MONTGOMERY COUNTY FIRE DAY

Post Staff Photo.

Montgomery County, Md., fire chiefs who are in charge of plans for Montgomery County's first annual fire day, which will be held tomorrow afternoon at Rockville Fair Grounds. Left to right, front row—David Tuohey, Cabin John Park; J. Fred Imirie, chairman, Bethesda; William F. Lanahan, Chevy Chase; Alfred Geiger, Kensington; W. Valentine Wilson, Rockville. Back row—Merle T. Jacobs, Gaithersburg-Washington Grove; Marrian Curran, Kensington; W. L. Burdette, Hyattstown; Berlin G. Brann, Cabin John Park; W. J. Thomas, Sandy Spring; S. J. H. Brown, Sandy Spring, and Charles Deffinbaugh, Silver Spring. Inset shows Mrs. Charlotte B. Randall, of Chevy Chase, Md., who has donated six silver batons for the band contests at the session and who will be in charge of the first-aid tent at the fair grounds.

FIREMEN IN FAIRFAX TO FETE AUXILIARY

Women Will Be Guests This Evening at Banquet in Town Hall.

FAIRFAX BUREAU OF THE POST.
P. O. Box 245, Fairfax, Va.
Phone Fairfax 166.

A banquet will be given this evening in the Town Hall at Vienna, Va., by the Fairfax County Firemens Association in honor of the Ladies Auxiliaries of the various volunteer fire departments. The women have assisted in raising funds for fire-fighting apparatus.

Representative Howard W. Smith, of Alexandria, Va., will be the guest of honor and principal speaker. Sergt. A. J. Bargagni of the District Fire Department, President Frank Allwine of the Arlington-Fairfax Firemens Association and Fairfax County Engineer F. Novell Larkin will also be guests.

The dinner will be prepared and served by the women of the Oakton School League.

The Women's Club of Falls Church, Va., will meet this afternoon in the Community Library in the town hall, on Washington street, with Mrs. J. H. Hill acting as hostess. Mrs. Carroll V. Shreve will read a paper on Edgar Allan Poe and his works. The principal speaker will be the president, Mrs. Joseph L. Crupper, who will tell of her recent European trip.

The Rev. Arthur L. Ribble, pastor of the Episcopal Church at White Post, Clarke County, Va., has accepted the pastorate of the St. Timothy's Episcopal Church at Herndon, Va. It is understood he will assume his duties in Herndon next week. He succeeds the Rev. Alexander Galt, who resigned on October 1, and who is now making his home at Virginia Beach, Va. Mr. Galt resigned from the ministry because of ill health.

Engineers of the State Highway Commission are engaged in making a survey of the Lee Highway at West Falls Church, Va. It is believed the survey is being made in anticipation of the commission's meeting in December when the program of work for the year will be made. This section of the Lee Highway will bear the brunt of the traffic of the Lee Boulevard and it is believed it will be widened in the near future.

The Northern Virginia Past Matrons and Patrons Association of the Order of Eastern Star will meet this evening at the home of Mr. and Mrs. John E. Oliver on the Alexandria-Leesburg pike at Andrew Chapel, Va. Mrs. Oliver is president of the association. The Harmony Chapter of Eastern Star of Vienna will act as host.

The School and Community League of Potters Hill, Va., will meet this evening in the schoolhouse to elect officers for the ensuing year and to arrange for a chicken dinner to be served for the benefit of the school.

Hyattsville Authorizes $120,000 Bond Issue

To finance completed and contemplated street construction in Hyattsville the town council has authorized a bond issue of $120,000, which will be sold to the Prince Georges Bank & Trust Co.

The town owes about $75,000 for work already completed, and the building program now under way will cost about $45,000 more. The bonds will be redeemed semiannually over a period of ten years, under the provisions of the new road law. Formerly, cost of street improvements assessed against property owners was due when the work was finished. Under the new law, the owners may pay the assessment in semiannual installments over a period of ten years, the money from these installments retiring the bonds.

Drain Payments are Withheld.

Finding that construction of drains in the neighborhood of Garfield and Jackson avenues was not done in accordance with the specifications, the Riverdale town council has refused to pay the contractor until a part of the work is rebuilt. Parts of the paving on Madison and Cecil avenues also will have to be rebuilt to specifications before payment will be made, the council decided.

Sorority Chapter Elects.

Miss Dorothy Bates was elected president of the Gamma Rho Sorority at its annual meeting held last night at the home of Mrs. Monroe H. Stockett, Lyon Village. Other officers are: Miss Ruth Bradshaw, vice president; Miss Katherine Wise, secretary, and Miss Pauline Laycock, treasurer.

Alexandria Board To Ask New School

Group Will Meet Monday to Discuss Survey of State Educators.

The Alexandria city school board will hold a special meeting at 7:30 o'clock Monday evening to discuss the survey recently made by three Virginia educators and to adopt certain recommendations, and will then ask the city council to meet in a joint conference to consider further the report. It is expected that Monday the school board will formally request the city council to erect a new high school building, in accordance with one of the recommendations of the three educators.

Reports submitted by Supt. R. C. Bowton at the board meeting Wednesday indicated that more school room is needed at the George Mason High School.

Chairman Urban S. Lambert reported that remodeling of the frame building on Mount Vernon avenue, Potomac, has been completed, and the building will be occupied early next week. It was announced that the terms of Mrs. John H. Abraham and Mrs. Neta H. Broaddus will expire December 1. Their successors will be elected by the city council.

County Court May Have Loudspeaker

Poor Acoustics in Prince Georges Lead to Purchase on 30-Day Trial.

An amplifying system will be installed in the Prince Georges County Circuit Court room if the manufacturers will agree to allow the county a 30-day trial.

A proposal to buy the system was the first important question to split the board along party lines. Frank Small, jr., and George N. Bowen, both Republicans, voted against it, but the voices of Walter M. Grimes, O. W. Phair and Robert E. Brown were sufficient to carry the project.

Judge Joseph C. Mattingly is to decide whether or not the installation is satisfactory. The plan was devised by the commissioners after frequent protests that the acoustic properties of the court room were not good enough for even the jury to hear all the testimony.

Postoffice at Fairfax Belies 'So-Called' Slump

Miss Ludema Sayre, postmistress of the Town of Fairfax, Va., in summing up her quarterly report finds that in spite of the so-called depression, the people of the section served by the Fairfax postoffice apparently have not been hard-pressed for cash.

During the past three months, ended September 30, Miss Sayre reports that the office issued 1,672 money orders, totaling $9,844.68, which, with fees of $126.81, brought the entire expenditure to a grand total of $9,971.49. During the same period $1,631.43 worth of stamps were sold and the office cashed money orders amounting to $12,861.58.

Mass Meetings are Planned.

The first of a series of political mass meetings to be held under the auspices of the Cherrydale Citizens Association in the Cherrydale firemen's hall will be held tomorrow night at 8 o'clock. The speakers will be candidates for sheriff: Howard B. Fields, who seeks his third term; A. C. Clements, Carl A. Schultze, Z. O. Kines and Edward Duncan.

MANHATTAN is an island surrounding the TAFT

Guests at the Taft have seven league boots. All New York is reached quickly. The Taft is the largest hotel in Times Square. Guest Secretarial Service free. Rooms from $2.50, with bath. » »

HOTEL Write Suite D-3 for booklet "New York in a Nutshell"

TAFT NEW YORK

7th Avenue at 50th St., Adjoining Roxy's

A BING AND BING HOTEL

Piney Branch Road Building Is Urged

Maryland Body Is Asked to Start Work in Takoma Park.

The Maryland State Roads Commission is asked to proceed at once with construction of one section of Piney Branch road extension from the District line through Takoma Park, Md., and into Montgomery County. This will require the paving of Saratoga avenue from Sligo avenue to Mississippi avenue in Takoma Park.

When the entire extension is finished, the road will run to the Laurel and Baltimore City road through Avenal and White Oak, and provide a paved arterial highway from downtown Washington, through Takoma Park to the Baltimore road. Commissioner Lacy Shaw, president of the board, announced that the entire project would be completed by next spring. Plans for the project have been forwarded to the State Roads Commission by County Engineer Harry B. Shew.

The commissioners received an offer from the Chevy Chase Land Co. to dedicate three small pieces of land to the county for park purposes in section 4 of Chevy Chase, Md. The offer was referred to the Maryland-National Capital Park and Planning Commission, which has jurisdiction over park lands in the county.

V. P. I. Cadets to Stay At Home During Game

Richmond, Va., Oct. 8 (A.P.).—Hamilton Corey, president of the V. P. I. Alumni Club, of Richmond, announced tonight that the institute cadets will not attend the Tech-William and Mary football game here October 17.

Corey said the announcement followed notice sent him by the V. P. I. board of visitors. He said he understood the decision was reached by the board after consideration of economic conditions. He added, however, that some of the student body with unusually good scholastic and military standing, who live in or near the city, may be granted leaves of absence.

Pollard and Commission To Inspect Lee Model

Richmond, Va., Oct. 8 (A.P.).—Gov. Pollard and members of the Virginia Art Commission will leave tomorrow for New York, where they will inspect the model of a bronze statue of Robert E. Lee, which is to be placed in the old hall of the House of Delegates in the Virginia Capitol.

The full-size figure of the Confederate leader will be unveiled on his birthday, January 19.

Colored Citizens to Hear Candidates.

The Arlington County Colored Citizens Association will hold a mass Meeting this evening in the Odd Fellows Hall on Columbia pike at which candidates for county officers have been invited to speak.

ODD FELLOWS CLOSE ALEXANDRIA SESSION

Northern Virginia Gathering Hears Address by Smith; Rebekahs Meet.

THE WASHINGTON POST BUREAU.
907 Prince St., Alexandria, Va.
Phone Alexandria 523.

Representative Howard W. Smith yesterday delivered an address to the annual gathering of the Northern Virginia Odd Fellows, and a response was made by Frederick L. Flynn, grand master of Odd Fellows in Virginia. There were approximately 200 members of the Northern Virginia association present, and immediately after the opening addresses the business meeting was held. The gathering ended last night with the conferring of degrees.

The Rebekah Assembly of Virginia with more than 150 delegates and visitors in attendance, also met yesterday in Odd Fellows Hall for its tenth annual convention. An address of welcome to the visitors was delivered by Mrs. George M. Reynolds, Liberty Lodge, No. 16, Alexandria, and the purposes of district meetings were stated by Mrs. Emma Rush, of Loudoun Lodge, No. 46. In the afternoon addresses were delivered by Mrs. Lillie V. Cunningham, of Alexandria, president of the Assembly of Virginia, and Grand Master Frederick Flynn. Tonight Mrs. Cunningham will speak over the radio on the Odd Fellows Home for Orphans.

F. Clinton Knight, past commander of the Virginia Division, American Legion, will serve as chairman of the general convention committee of Alexandria Post, No. 24, and he has announced the names of the chairmen of the various committees to handle the convention in 1932. The committee will meet each month to formulate further plans for the convention.

Committee chairmen named were: Finance, Jones Cox; reception, George H. Evans; entertainment, Frank H. Fannon; parade, Col. Clarence Deems, jr.; banquet, Clyde B. Lanham; decorations, H. B. Lemon; transportation, St. Clair D. Shelton; halls, W. Milton Glasgow; hotels, Doll Zerkle; housing, Dan S. Hollenga; registration, Jones Cox; speakers, Richard B. English; dance, Louis F. Hoy; parking and storage, Charles W. King; Forty and Eight Society, William H. Meeks; Legion Auxiliary, Mrs. Margaret Bailey; program, Sidney Weil; flags, Howard W. Arnold; badge, Mrs. Laura Anderson; automobiles, Robert G. Carter; secretary of the general committee, G. Fred Birrell; drum corps and band, G. Raymond King; publicity, Herbert Blunt; public safety, John S. Arnold; pageant, Capt. Thurlow White; prizes, Herbert Mills; information, G. W. Butler.

The American Legion posts in Quantico and Arlington County will also assist in entertaining the visiting delegates, and it is expected a number of drum and bugle corps of the posts in the District of Columbia will participate in the parade, which will be one of the principal features of the convention.

The annual conventions of the Forty and Eight and the Eight and Forty will be held at the same time in Alexandria.

The city school board of Alexandria, has indicated its preference for unmarried school teachers by the election of two single girls as teachers in the Mount Vernon School, over a number of married applicants. Those chosen were Miss Ida E. Williams, of Snowden, Va., and Miss Ethel Hollar, of Harrisonburg, both of whom are experienced teachers, according to their recommendations. They will assume their duties next week.

J. W. Meeks, sexton of St. Mary's Catholic Cemetery, Alexandria, reported to police yesterday that two colored men held him up yesterday morning and robbed him of $102 in bills which he was carrying in his pocket.

Meeks furnished the police with a description of the men and Sergt. Lawrence, Padgett and Policeman Elmore were assigned to the case, and later Detective Sergt. Edgar Sims and Sergt. Fred Kaus also investigated, but have so far been unable to find the robbers.

CLARENDON TO GET NEW PHONE SERVICE

Subscribers in Arlington County Receive Letters Explaining Plan.

ARLINGTON COUNTY BUREAU OF THE POST.
Tel. Clar. 509. Clarendon, Va.

Letters were in the mails yesterday from the Chesapeake & Potomac Telephone Co. of Virginia to all subscribers with the Clarendon area, announcing a new service known as "Extended Area Service," which will be effective December 10 of this year.

The letter points out that the new service will be optional, and patrons who choose it will be permitted to call Washington subscribers without the payment of a toll charge. The calls in Clarendon will continue as local calls.

Patrons wishing to avail themselves of the proposed change in service are requested to notify the Clarendon Business office without delay in order that new telephone numbers may appear in the forthcoming directory.

Anxious to do something constructive to aid the unemployed of Arlington County, the Arlington County Monarch Club, at its meeting held yesterday at Windsor Arms, received the report of the committee on the situation.

Chairman Joseph C. Anderson pointed out that the committee is arranging to have cards printed to be posted in the drug stores and postoffices of the county, where the unemployed may receive smaller cards and register.

The club voted to approve the recommendation of the committee that the rates for lunch be increased to $1. The extra 25 cents is to go into a fund to aid worthy cases as they come up.

County School Superintendent Fletcher Kemp, a member of the club, declared that the situation we are facing during the coming winter will be a serious one, and advocated that the work will be done through the Arlington County Welfare Board, who, he was confident, would be only glad to assist.

The committee was instructed by President Albert H. Cohen to continue its work and bring in a further report at next week's meeting.

With more than 60 residents of Lee Heights meeting last night at the home of Frank Tacker, the Lee Heights Citizens Association was organized with the election of W. E. McDonald as the first president. Other officers are Stanley H. Williamson, vice president; Miss Cottrell, secretary, and Mrs. Robert S. Beatty, treasurer.

L. C. McNemar, former president of the Arlington County Civic Federation and the Clarendon Citizens Association, addressing the meeting, stressed the need of a citizens' association, pointing out that through organization much more can be accomplished for the community.

Raymond B. Leavitt was appointed chairman of the committee on constitution and by-laws. Other members of the committee are Dr. Charles S. Conrad; Miss Cottrell and Mrs. W. M. Kiplinger.

The association will meet again Monday night at which time it will be determined when and where meetings will be held.

School Class Is Organized.

The senior class of the Washington-Lee High School of Arlington County, numbering 114, met in the auditorium yesterday and organized with the election of the following officers: Samuel Seymour, president; Flora Hines, vice president; Virginia Pearson, secretary; William Eaton, treasurer, and Elwood Clements, sergeant at arms.

NEW YORK EXCURSIONS

Next SATURDAY—SUNDAY or MONDAY

$10.00 Leave SATURDAY Return Monday
$8.50 Leave SATURDAY Return SUNDAY
$3.50 Leave SUNDAY 12:00 Midnight or 7:15 A.M. Also Monday 12.35 A.M. or 7:15 A.M. Returning same day.

Consult Ticket Agents or Call Travel Bureau District 3300

Baltimore & Ohio

THE HECHT CO.

We Believe Our Society Brand and Worsted-Tex Suits Are the Best in America at $40

Hence This Guarantee

Wear your suit for 30 days. If, within that period of time you can find a suit in America which, in your opinion equals it, we will gladly refund your money.

Normal presents NEW SMART SHOES by ENNA JETTICK for MORNING · AFTERNOON · EVENING

ENNA JETTICK SHOES FOR WOMEN

$5 $6

Beautiful Creations . . . with concealed comfort NEW, light, airy pumps, straps and step-ins.

Now being fitted in Normal Stores by Enna Jettick TRAINED Men

Normal guarantees the fit—177 sizes from 1 to 12. Widths AAAAA to EEE.

Enna Jettick Melodies every Sunday WJZ, 8 P. M.

Normal SHOE CO. SPECIALISTS IN THE PROPER FITTING OF ENNA JETTICKS

THIS MODEL AAAA to C Size 2½ to 9

1337 F St. N.W., Washington

YORKTOWN Sesquicentennial ★ OCTOBER 16·19·1931

MAKE this a memorable adventure back to colorful Colonial days at ancient Yorktown, where American Independence really began. Special features include:

Inspiring pageantry of early American history.

General Pershing and Marshal Petain, of France, reviewing troops.

Colonial and early Southern panoramas.

American and French Battleships in James River.

Special choirs of many voices. Programs by Military and Naval Bands. Thrilling exhibitions by Army and Navy Aircraft.

$8 ROUND TRIP To Yorktown

Side trips can also be arranged to ancient Williamsburg, Colonial Capital, now being restored by the Rockefeller Fund; Jamestown and many other historical American Shrines.

DAILY SERVICE 6:30 P. M.*
*No Sailing From Washington Fri., Oct. 9

Norfolk and Washington Steamboat Co

City Ticket Office 1422 H St. N.W. National 9620

Read The Post's New Classified Ads

...sparkling vitality and a clear skin

reflect rich, red blood cells

"IT is good of you to say those nice things," she replied.

Some people just "bubble over" with vitality * * * they inspire compliments.

Nature has its own way of making a strong body and a clear skin * * * by its use of the red-blood-cells.

So often the pressure of work and worry or some sickness "burn up" these precious red-blood-cells—then the hemoglobin percentage begins to fall and we wonder "what is the matter."

If this is your trouble, why not take steps to overcome it—remembering that a "tired feeling" may be a warning * * * so are pimples, boils and paleness.

A general run-down condition means a lack of normal resistance to infection and disease. A lagging appetite often leads to underweight and ill health in various manifestations.

You cannot be low in strength and be happy—*let's be happy.*

For generations S.S.S. as a tonic has been helping people gain New Strength, better health and happiness. Its successful record of over 100 years in restoring strength and vitality to the blood surely warrants your giving it a good trial.

Enriches the Blood

Why you should be interested in your Blood Count

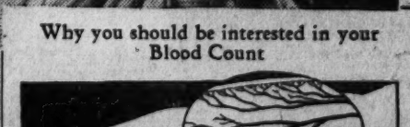

The above shows the tiny blood vessels (highly magnified) carrying nourishment to the skin. It is important for body and skin health, as well, that the red cells are up to full fighting strength in number and vitality.

Whenever bad complexion or blemishes on the skin are due to a low blood count, or to a lagging appetite, the condition can be relieved or benefited by a course of S.S.S. If you are pale, or languid, give S.S.S. a trial. It may help you as it has helped thousands of others. It builds red blood cells. It is a splendid tonic.

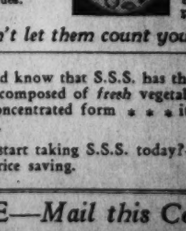

(Upper) Microscopic view of healthy red-blood-cells. The blood stream should contain about 5,000,000 of these cells to the cubic millimeter. They carry nourishment and oxygen to every part of the body—they also remove impurities from the tissues.

(Lower) Weak red-blood-cells—only 60 per cent of normal strength—they lack the power to resist infection and disease or to rebuild flesh and to carry away the impurities. Such a condition is often responsible for body weakness, paleness, sallow complexion, pimples and boils.

Don't let them count you out!

You should know that S.S.S. has the distinct advantage of being composed of *fresh* vegetable medicinal ingredients in concentrated form * * * it is Mother Nature's formula.

Why not start taking S.S.S. today?—the larger size represents a price saving.

FREE—*Mail this Coupon!*

S.S.S. Co., Atlanta, Ga. Kindly mail me helpful Health Booklet on the Blood, also trial sample of the modern, sure laxative, KLOK-LAX. (KLOK-LAX *"acts on time"*)

Name_____

Street_____

City_____ State_____ B-10

ACACIA MUTUAL LIFE INCREASES BUSINESS

Volume of Policies Rising Weekly; Compares With Prosperous Times.

By THOMAS M. CAHILL.

Revealing an important fundamental improvement, Acacia Mutual Life Association reported yesterday that the volume of its written business for the week ended October 5, is at a rate which compares very favorably with the period of inflation several years ago.

In making public the figure, $1,250,000, William Montgomery, president of Acacia, explained that for the past several months the week-by-week volume of written business has been showing a steady gain. At the present time, President Montgomery reveals, Acacia's volume is at a rate which mantains the high yearly level set during the period of great national economic development.

"We believe the record now being established by the Acacia Mutual Life Association is a most significant index," Mr. Montgomery declared. "And it is particularly so when viewed side by side with our record of conservation. In other words, while we are writing a volume which is at a rate comparing splendidly with that made in the period of greatest national prosperity, we find that our diligent efforts to reduce lapsation are meeting with distinct success.

"It is very satisfying to us, of course, to see our volume of written business move steadily forward, but it is perhaps even more encouraging, and at least equally so, to note that Acacia's consistent conservation policy is bearing such important fruit at this time.

"On the basis of present new business written, and the steady decline in the volume of lapses, we believe that an optimistic and confident outlook is amply justified."

Significant figures in connection with the well-known Acacia Club also were released by Mr. Montgomery. He stated that during the last quarter more than 1,000 persons visited the club, which is located in the home office building here. The visitors came from 33 States, the Canal Zone, Nicaragua, South Africa and elsewhere. The last quarter attendance showed an increase of 22 per cent over the same period in 1930. Since its dedication in 1928, Mr. Montgomery said more than 55,000 persons have joined the club.

The Acacia Club, an innovation in insurance circles, not only puts its members in touch with suitable places to stop and dine, but also furnishes information for sightseeing and touring, furnishes road maps, makes train reservations and arranges for bus and airplane accommodations.

FILM TIME TABLES

Feature pictures are presented on the following schedules at the theaters named:

RKO-Keith's—"Devotion," at 11:40 a. m., 1:40, 3:40, 5:40, 7:40 and 9:40 p. m.

Fox—"Sob Sister," at 12:05, 2:18, 4:31, 7:39 and 9:52 p. m. Stage shows at 1:31, 3:44, 6:52 and 9:05 p. m.

Palace—"The Unholy Garden," at 11:30 a. m., 2, 4:35, 7:05 and 9:40 p. m. Stage shows at 1:20, 3:55, 6:30 and 9 p. m.

Earle—"My Sin," at 11:41 a. m., 2:07, 4:33, 7:32 and 10:05 p. m. Stage shows at 1:10, 3:36, 6:35 and 9:08 p. m.

Metropolitan—"Five Star Final," at 11 a. m., 12:43, 2:28, 4:13, 5:58, 7:43 and 9:28 p. m.

Rialto—"Pagan Lady," at 11:40 a. m., 1:40, 3:42, 5:43, 7:44 and 9:45 p. m.

Columbia—"Monkey Business," at 11:45 a. m., 1:45, 3:40, 5:40, 7:40 and 9:40 p. m.

Tivoli—"Caught Plastered," at 2:35, 4:25, 6:10, 8 and 9:45 p. m.

Ambassador—"Silence," at 6:15, 8:05 and 9:55 p. m.

Ohio Bank to Liquidate.

Sebring, Ohio, Oct. 8 (A.P.).—The Citizens Banking Co. here closed its doors today for liquidation. Its assets of approximately $1,000,000 were surrendered to G. W. Burr, State bank examiner.

RESERVE BANK STATEMENT

Following is a statement of the combined resources and liabilities in the twelve Federal reserve banks for the week ended October 7:

RESOURCES.	
Gold with Federal reserve agents	$1,863,400,000
Gold redemption fund with U. S. Treasury	45,650,000
Gold held exclusively against F. R. notes	$1,909,050,000
Gold settlement fund with F. R. Board	385,316,000
Gold and gold certificates held by banks	742,584,000
Total gold reserves	$3,036,950,000
Reserves other than gold	156,198,000
Total reserves	$3,193,148,000
Nonreserve cash	67,016,000
Bills discounted:	
Secured by U. S. Government obligations	230,928,000
Other bills discounted	232,465,000
Total bills discounted	$463,393,000
Bills bought in open market	581,356,000
U. S. Government securities:	
Bonds	327,682,000
Treasury notes	18,978,000
Certificates and bills	391,685,000
Total U. S. Government securities	$738,345,000
Other securities	13,355,000
Foreign loans on gold	4,768,000
Total bills and securities	$1,801,217,000
Due from foreign banks	8,748,000
F. R. notes of other banks	16,849,000
Uncollected items	519,010,000
Bank premises	59,225,000
All other resources	39,815,000
Total resources	$5,705,028,000
LIABILITIES.	
F. R. notes in actual circulation	$2,269,989,000
Deposits:	
Member bank—reserve account	2,277,429,000
Government	30,970,000
Foreign bank	152,622,000
Other deposits	25,012,000
Total deposits	$2,486,033,000
Deferred availability items	490,224,000
Capital paid in	166,570,000
Surplus	274,636,000
All other liabilities	17,576,000
Total liabilities	$5,705,028,000

Ratio of total reserves to deposit and F. R. note liabilities combined, 67.1 per cent.

Contingent liability on bills purchased for foreign correspondents, $80,809,000.

DAILY COTTON MARKET.

New York, Oct. 8.

PORT MOVEMENT.

	Middling.	Receipts.	Exports.	Stock.
N. Orleans	5.43	3,510	45	560,455
Galveston	5.25	12,199	.....	639,122
Mobile	5.20	1,860	.....	232,914
Savannah	5.39	2,394	.....	383,746
Charl'ton	.....	2,823	4,250	167,427
Wilm'ton	.....	598	.....	7,891
Norfolk	5.63	891	.....	52,906
Bal'more	.....	.....	.....	782
New York	5.85	.....	.....	229,648
Boston	.....	.....	.....	2,600
Houston	5.20	12,468	4,618	1,067,283
Cor. Chr.	.....	3,844	3,075	163,193
Min. pts.	.....	2,251	.....	54,721
To. today	.....	42,838	11,986	3,562,690
To. week	.....	308,471	63,030	.....
To. seas.	.....	1,795,318	8,870,056	.....

Sales—New Orleans, 7,277; Galveston, [illegible]; Mobile, 603; Savannah, 500; Norfolk, 283; New York, 700; Houston, 23,284. Total today, 32,914.

INTERIOR MOVEMENT.

	Middling.	Receipts.	Ship'ts.	Stock.
Memphis	5.05	11,671	3,355	157,564
Augusta	5.38	1,311	686	101,867
St. Louis	4.75	.....	.....	370
Ft. Worth	4.75	.....	.....	.....
Lit. Rock	4.70	1,275	370	23,412
Atlanta	5.45	.....	.....	.....
Dallas	4.75	.....	.....	.....
M'gomery	5.05	.....	.....	.....
To. today	.....	14,811	4,966	283,213

Sales—Memphis, 20,211; Augusta, 123; Fort Worth, 3,970; Little Rock, 2,673; Dallas, 28,949; Montgomery, 75. Total today, 56,271.

ABOUT THE SHOWSHOPS

With NELSON B. BELL

FOR fear that the suggestion, if made now, might be too far in advance of the event to be remembered, I shall probably repeat many times between now and then that when James B. Pond presents Maurice Browne in a single performance of Paul Raynal's famous war play, "The Unknown Warrior," in the Belasco Theater the night of Sunday, October 25, Washington lovers of the best in drama will be afforded one of the treats of the season.

I am led to this conclusion not so much by the noteworthy past history of the play, as by Mr. Browne's brief synopsis of its thematic trend and the author's intended symbolism, confided to the Capital's dramatic editors yesterday during the course of a delightful luncheon spread by Mr. L. Stoddard Taylor, manager of the Belasco, in the garden of the Carlton Hotel, at which Mr. James B. Fagan, author of "The Improper Duchess," now at the Belasco, also was a guest.

While there are only three characters concerned in the action of "The Unknown Warrior," as Mr. Browne outlines them, they are tremendously vital and interesting figures, reflecting three antagonistic reactions to the bitter stress of war, finally harmonized by a succession of natural and intensely human developments. Mr. Browne characterizes the play as a "magnanimous" drama of great forcefulness and charm. It would seem to be all of that.

Mr. Browne's own life in the theater, by the way, is as romantic as anything even the most imaginative of playwrights might concoct. He was for eighteen years a resident of this country and during much of that time devoted his entire resources to the development of the little theater movement.

It is casually mentioned as one of the expected things in so experimental an enterprise that when Glenn Hunter years ago insisted upon a guaranteed salary of $10 a week from the Chicago Little Theater, then under Mr. Browne's direction, his services, perforce, had to be sacrificed to the inescapable economic fact that the Chicago Little Theater at that time was not in a position to guarantee anybody so munificent a sum as $10 a week!

Since that day Mr. Browne has become the owner of two successful playhouses in London's West End and as the producer of R. C. Sheriff's "Journey's End," at one time had fourteen English-speaking companies on tour simultaneously in that peerless play of war's terrifying toll. He is the producer also of Mr. Fagan's "The Improper Duchess," which has been running eight consecutive months in London and is now being revamped for a similar career of prosperity on Broadway.

And this is where Mr. Fagan comes in.

Conscious from long association with audiences in this country that the American reaction is not always identical with London's to certain dramatic situations, Mr. Fagan is virtually rewriting the first act to the "Duchess" to overcome what were deemed faults in his script by the Tuesday reviews of the play's initial performance in Washington.

Mr. Fagan, a charming and a witty gentlemen, incidentally, does not denominate the opinions of the local critics "reviews." His contention is that they were requiems!

However, that is apart from the fact that from all report, "The Improper Duchess" is already a much better play than it was last Monday evening and bids fair to undergo still further improvement as time goes on.

Mr. Fagan is, of course, at once recalled by the literate as author of that deft and delightful bit of dramaturgy, "And So to Bed," but most of us about the table yesterday, including Mr. Browne himself, a close associate, had wholly lost sight of the fact that Mr. Fagan also had written "Hawthorne of the U. S. A.," the last successful stage vehicle in which Douglas Fairbanks appeared before launching himself upon the movie career that has made him overlord of the cinema.

Mr. Fagan is not one who drives himself through an arduous and arbitrary campaign of rigidly scheduled writing. He confesses that he was startled to realize when the time to produce the "Duchess" was at hand that five years had elapsed since the completion of "And So to Bed." He has another play in process of preparation which he expects to be ready within the next six months.

When he writes, the glamour of the ages hovers over Mr. Fagan. His home in England is a nine-room cottage that was built in the year 1390 as one of the minor buildings of an extensive monastic establishment. It was slightly remodeled in the Elizabethan period and comprehensively "modernized" during the reign of Queen Anne! In the large view, it is today practically as it was built five and a half centuries ago!

And we are thinking of tearing down the District Building—that archaic marble pile that has been crumbling to pieces ever since 1905!

Both Mr. Fagan, author, and Mr. Browne, producer, are frank in their admission that some of the speeches in "The Improper Duchess" have been softened for the benefit of sensitive American ears. The total number they estimated not to exceed a half dozen; the number of lines changed, not over six. Some of these deletions and substitutions Mr. Browne detailed to me—I was so fortunate as to be seated next him—and I am by no means convinced that it would not have been just as well to have left the script untampered with in this particular regard. We can stand having a bit of fun poked at us from time to time in such friendly fashion as Mr. Fagan does it.

For Miss Bordoni, her patience and her fine spirit of cooperation in these early formative days of shaping a potential hit, both of these kindly gentlemen have only words of warmest appreciation. They esteem her as an artiste of generous and considerate impulses and splendid capabilities. I do not recall that there was any argument about it.

And so to bed!

The Weather

TODAY'S SUN AND TIDE TABLE

			A.M.	P.M.
Sun rises	6:10	High tide	5:44	6:15
Sun sets	5:40	Low tide	....	12:32

WEATHER CONDITIONS.

U. S. Dept. of Agriculture, Weather Bureau. Washington, Thursday, Oct. 8—8 p. m.

Forecast for the District of Columbia—Generally fair Friday and Saturday; cooler Friday; moderate northeast winds.

For Maryland—Generally fair Friday and Saturday; cooler in east and central portions Friday; warmer in west portion Saturday; moderate northeast winds.

For Virginia—Generally fair Friday and Saturday; cooler Friday; warmer in northwest portion Saturday; moderate northeast winds.

The disturbance that was over southwestern Quebec Wednesday night has moved northeastward, and is now central north of Newfoundland. Belle Isle, 29.30 inches. Pressure is also low over most of Canada and Alaska. Churchill, Manitoba, 29.42 inches, and Point Barrow, Alaska, 29.60 inches. A high-pressure area extends from southwestern Quebec southwestward to Colorado. Ludington, Mich., 30.36 inches. Showers have occurred in the Atlantic States, the east Gulf States, the Ohio Valley, and Wyoming. The temperature has risen in the northern plains States and the northern Rocky Mountain region, and has fallen in the lake region, the Ohio Valley, the middle Mississippi Valley, and the North Atlantic States.

General forecast for the Atlantic States, the lower lake region, the Ohio Valley and Tennessee—Except for showers in southern Florida the indications are for generally fair weather. It will be somewhat cooler Friday in portions of the Middle Atlantic and North Atlantic States. It will be warmer Saturday in the Ohio Valley, the lower lake region, and the North Atlantic and portions of the Middle Atlantic States.

Local Weather Report.

Temperature—Midnight, 73; 2 a. m. 71; 4 a. m., 70; 6 a. m., 69; 8 a. m., 70; 10 a. m., 78; 12 noon, 84; 2 p. m., 86; 4 p. m., 84; 6 p. m., 75; 8 p. m., 73; 10 p. m., 65. Highest, 88; lowest, 65. Relative humidity—8 a. m., 83; 2 p. m., 54; 8 p. m., 75. Rainfall (8 p. m. to 8 p. m.), 0.7. Hours of sunshine, 6.5. Per cent of possible sunshine, 56.

DEPARTURES FROM NORMAL.

Accumulated excess of temperature since January 1, 1931, 667 degrees; excess of temperature since October 1, 1931, 82 degrees.

Accumulated deficiency of precipitation since January 1, 1931, 4.97 inches; deficiency of precipitation since October 1, 1931, .53 inch.

Temperatures and Precipitation.

Temperatures and precipitation for 24 hours ended Thursday at 8 p. m.

	High. Thur.	Lowest Wed. night.	Thur. 8 p.m.	Rainfall.
Washington, D. C.	88	69	73	0.06
Asheville, N. C.	76	60	66	0.10
Atlanta, Ga.	74	62	70	0.53
Atlantic City, N. J.	78	70	68	0.02
Baltimore, Md.	88	70	68	0.01
Birmingham, Ala.	80	66	74	....
Bismarck, N. Dak.	62	..	54	....
Boston, Mass.	80	60	64	....
Buffalo, N. Y.	54	54	50	....
Chicago, Ill.	60	58	54	....
Cincinnati, Ohio	66	66	58	0.22
Cheyenne, Wyo.	54	36	48	0.06
Cleveland, Ohio	58	58	56	0.04
Davenport, Iowa	64	54	58	....
Denver, Colo.	58	42	56	....
Des Moines, Iowa	64	54	58	....
Detroit, Mich.	58	54	52	....
Duluth, Minn.	56	56	48	....
El Paso, Tex.	88	70	82	....
Galveston, Tex.	84	74	80	....
Helena, Mont.	60	28	54	....
Indianapolis, Ind.	60	58	58	0.70
Jacksonville, Fla.	82	72	76	....
Kansas City, Mo.	64	52	60	....
Little Rock, Ark.	88	68	82	....
Los Angeles, Calif.	68	60	64	....
Louisville, Ky.	72	66	60	0.08
Marquette, Mich.	48	42	44	0.30
Memphis, Tenn.	84	70	76	....
Miami, Fla.	84	80	82	....
Mobile, Ala.	84	72	78	0.20
New Orleans, La.	88	74	80	0.01
New York, N. Y.	82	68	60	....
North Platte, Nebr.	66	46	58	....
Omaha, Nebr.	64	46	58	....
Philadelphia, Pa.	82	70	66	0.90
Phoenix, Ariz.	96	64	90	....
Pittsburgh, Pa.	66	66	56	0.24
Portland, Me.	78	58	58	0.02
Portland, Oreg.	70	46	68	....
Salt Lake City, Utah	70	54	68	....
St. Louis, Mo.	62	58	62	1.49
St. Paul, Minn.	58	42	54	....
San Antonio, Tex.	90	74	88	....
San Diego, Calif.	68	60	64	....
San Francisco, Calif.	66	56	60	....
Santa Fe, N. Mex.	66	54	60	....
Savannah, Ga.	84	70	76	....
Seattle, Wash.	64	42	62	....
Springfield, Ill.	66	58	62	0.72
Tampa, Fla.	88	75	74	0.32
Toledo, Ohio	60	54	59	....
Vicksburg, Miss.	82	70	78	....

River Bulletin.

Harpers Ferry, W. Va., Oct. 8.—Potomac and Shenandoah rivers clear.

COTTONSEED OIL MARKET.

New York, Oct. 8 (A.P.).—Cottonseed oil closed firm. Prime summer yellow, 4.25; prime crude, 3.12½@3.25; October, 4.48; October, 4.40; January, 4.52; March, 4.57; May, 4.65. Sales, 17 contracts.

OIL QUOTATIONS.

Oil City, Pa., Oct. 8 (A.P.).—Credit balance, $1.95; runs, 15,974; average runs, 34,160; shipments, 36,955; average shipments, 56,241.

LOCAL PRODUCE MARKET.

BUTTER—One-pound prints, 37; tubs, 36.

POULTRY—Alive: Turkeys, large and young, 31@32; old toms, 24@25; broilers, 3 lbs. and over, 24@25; 2 to 2½ lbs., 22@23; 1½ to 2 lbs., 24@25; hens, large, 23@24; small, 19@20; Leghorn hens, 17@18; roosters, 15. Dressed: Turkeys, large and young, 35@36; old toms, 30@32; spring broilers, 3 lbs. and over, 27@28; 2 to 2½ lbs., 25@27; 1½ to 2 lbs., 27@28; hens, large, 24@25; small, 19@20; roosters, 15; ducks, Long Island, 21@22.

EGGS—Hennery, 32@33; current receipts, 20@24.

MEAT—Beef, prime, 16@17; choice, 15@16; good, 14@15; medium, 12½@13; fair, 11@12; cow, 8½@9; veals, top, 17; good, 15@16; pork loins, 8 to 10 lbs., 22@23; 10 to 12 lbs., 18@19; 14 to 16 lbs., 15@16; lamb, top, 17; good, 15@16; fresh hams, 19; smoked hams, 21; strip bacon, 22@23; lard, bulk, 9½@10; packages, 10½@11.

LIVE STOCK—Hogs, light, 5.25@5.60; medium, 5.50@5.75; heavy, 5.00@5.50. Pigs, 5.00@5.50; roughs, 3.00@4.00; calves, 4.00@10.00; lambs, 6.00@7.00.

FRUITS—Watermelons, 15@30; winter watermelons, supplies light, demand light, 20@40; cantaloupes, supplies light, demand light, market steady, Colorado, pink meats, standard crates, 1.00@1.50. Honey dews, supplies moderate, market steady, Colorado, poor quality and condition, 1.25@1.50. Persian melons, supplies light, market steady, Colorado, pony crates, 1.75@2.00; standard crates, 2.00@2.25; jumbo crates, 2.25@2.50. Winter bananas, 1.75; nearby bananas, 25@1.00; peaches, 1.25@1.75; crabapples, 1.50; oranges, 3.75@5.00; lemons, 6.50@8.50; limes, Persian, per 100, 3.00; California, per 100, 1.75; grapefruit, 5.00; cranberries, 25 lbs., 2.00@2.25; damsons, 1.00; persimmons, 2.00; plums, best grade, 2.50; currants, 4.50@5.00; figs, 4.00@5.00.

APPLES — Supplies, liberal; demand, light; market, steady. Virginia, Grimes, U. S. No. 1, 2¾ inches up, few sales, 1.25; U. S. No. 1, 2½ inches up, 90@1.00; unclassified, 2¼-2½ inches, 75; fair condition, 40@50; Delicious, U. S. No. 1, 2¾ inches up, few sales, 1.25; U. S. No. 1, 2½ inches up, 1.00; unclassified, 2½ inches up, 75; U. S. commercial, 2½ inches up, 30@50; Jonathans, U. S. No. 1, 2½ inches up, 1.00; unclassified, 2½ inches up, 75; Smokehouse, U. S. No. 1, 2¾ inches, 75@1.00; Maryland, U. S. No. 1, 2¾ inches up, Wolf Rivers, 1.00; unclassified, 2½ inches up, Baldwins, fair condition, 50.

GRAPES — Supplies, liberal; demand, moderate; market, steady. New York, various varieties, U. S. No. 1, table stock, 2-quart climax baskets, 12@14; 4-quart climax baskets, 17; 12-quart climax baskets, mostly around 35; cartons containing 12 2-quart baskets, 1.50@1.75; Delaware, 12-quart climax baskets, various varieties, U. S. No. 1, some overripe, 25@30.

PEARS—Supplies, light; demand, light; market, steady. New York, bushel baskets, Bartletts, U. S. No. 1, 2½-inch minimum, 2.25@2.50; Seckels, U. S. No. 1, 1¾-inch minimum, 1.50@1.75; 1½-inch minimum, 2.00@2.25. Western stock: Supplies, light; demand, light; market, steady. Washington, boxes, Bartletts, U. S. No. 1, 2.50@3.00; Oregon, boxes, Boscs, 3.00@3.25.

LETTUCE — Western stock: Supplies, moderate; demand, slow; market, steady. Crates, Iceberg type; California, 4-5 dozen, 3.25@3.50, few higher; Colorado, 6 dozen, 2.75@3.25. Eastern stock: Supplies, light; demand, slow; market, slightly weaker. New York, 2-dozen crates, Big Boston type, 75; fair condition, 50.

CABBAGE—Supplies, moderate; demand, light; market, steady. New York, 100-lb. sacks, Danish and domestic round types, 90@1.15.

CELERY—Supplies, moderate; demand, moderate; market, steady. New York, 2-3 crates, washed, 5-6 dozen, 2.50@2.75; fair condition, 2.25; Michigan Highballs, washed, 60.

POTATOES — Supplies, moderate; demand, moderate; market, steady. Long Island, 150-lb. sacks, Cobblers, U. S. No. 1, 1.85@2.00; New Jersey, 150-lb. sacks, Cobblers, U. S. No. 1, 1.75; Maine, Green Mountains, U. S. No. 1, 150-lb. sacks, fair condition, 1.60@1.65, few 1.75; 100-lb. sacks, 1.25; Idaho, 100-lb. sacks, Russet Burbanks, U. S. No. 1, 2.50@2.75; Eastern Shore, Maryland, 150-lb. sacks, Cobblers, U. S. No. 1, 1.65@1.75.

SWEET POTATOES—Supplies moderate; demand, light; market, steady. Virginia, bushel baskets, Jersey type, U. S. No. 1, 50; poorly graded, 25; North Carolina, bushel baskets, Porto Ricans, U. S. No. 1, 75@90.

SNAP BEANS—Supplies, liberal; demand, slow; market, steady. New Jersey, bushel hampers, flat type, 75@1.00; fair condition, 50.

LIMA BEANS—Demand, moderate; market, steady. New Jersey, bushel hampers, 1.25@1.50; poor condition, 1.00.

SPINACH—Supplies, very light; demand, moderate; market, about steady. Maryland, bushel baskets, 1.00, few higher; Pennsylvania, bushel baskets, 75@90.

CAULIFLOWER—Supplies, moderate; demand, light; market, steady. Colorado, pony crates, 1.75@2.00; Long Island, crates, from mixed car, 1.75.

EGGPLANT — Supplies, light; demand, moderate; market, slightly stronger. New Jersey, bushel baskets, 75@90.

PEPPERS — Demand, light; market, about steady. New Jersey, bushel baskets, 50@75.

TOMATOES — Supplies, moderate; demand, moderate. Two-peck baskets, 75@1.25.

MT. VERNON STEAMER Charles Macalester
Under U. S. Government Inspection
Leaves Seventh St. Wharf Daily
10 A.M. and 2:00 P.M.
Round Trip, 85c
Admission, 25c
Cafe and Lunch Counter on Steamer
Mount Vernon Not Open on Sundays

AMUSEMENTS
PLAYS.

TONIGHT at 8:30 50c to $3.00 SHUBERT BELASCO At 2:30 Sat. 50c to $2
Maurice Browne presents under auspices of Professional Players
IRENE BORDONI
In European Comedy Hit "THE IMPROPER DUCHESS"
By JAMES B. FAGAN
NEXT MON. AT 8:15 Seats Now
GILBERT MILLER Presents
THE SEX FABLE
A Comedy by EDOUARD BOURDET
With
MRS. PATRICK CAMPBELL
RONALD SQUIRE
Prices: Nights, 50c to $2.50. Thurs. Mat., 50c to $1.50. Sat. Mat., 50c to $2.
MONDAY, OCT. 19. ONE WEEK ONLY MAIL ORDERS NOW
MESSRS. SHUBERT Present
SCHUMANN - HEINK
in a notable revival of
"THE MIKADO"
with a Distinguished Cast of Gilbert & Sullivan Stars and Chorus of 100
Prices—Nights: Orch., $2.50; Mezz., $2.50, $2, $1.50; Bal., $1.50, $1; Gal., 50c. Matinees—Thursday and Saturday: Orch., $1.50; Mezz., $1.00, $1.50; Bal., 75c, $1.00; Gal., 50c.

NATIONAL Tonite 8:20 Sat. Mat. $1.00 to $3.00.
WALTER HAMPDEN FAY BAINTER
IN GALA REVIVAL OF BARRIE'S
'ADMIRABLE CRICHTON'
NEXT WEEK BEG. Sun. SEATS SELLING
Nights, $1, $1.50, $2, $2.50, $3.00, $3.85
Sat. Mat. Only, $1, $1.50, $2, $2.50
AMERICA'S GREATEST REVUE
EARL CARROLL VANITIES
60 SCENES—1,000 LAUGHS
Original New York Production and Company of 100
Direct from New Amsterdam Theater
WITH
56 OF THE MOST BEAUTIFUL GIRLS IN THE WORLD

CONCERTS.

WILSON-GREENE
CONCERTS, 1931-32.
Constitution Hall and National Theater
ARTISTS' COURSE, 4:30
Nov. 16. LILY PONS. Sensational Soprano, Met. Opera.
Dec. 11. MARY WIGMAN. Noted German Danseuse.
Dec. 14. LAWRENCE TIBBETT. Barytone, Met. Opera.
Jan. 19. BENIAMINO GIGLI. Tenor, Met. Opera.
Mar. 15. "THE BLUE BIRD." Yushny's Continental Revue.
Course, $16.70, $13.50, $11, $9, $6.50.
PHILHARMONIC COURSE, 4:30
Nov. 5 SERGE RACHMANINOFF.
Dec. 1. FRITZ KREISLER.
Jan. 15. LA ARGENTINA. Spain's Greatest Dancer.
Feb. 2. BOSTON SYMPHONY ORCHESTRA. Dr. Serge Koussevitzky, Conductor.
Feb. 17. ROSA PONSELLE. Soprano, Met. Opera.
Course, $16.70, $13.50, $11, $9, $6.50.
WILSON-GREENE
EVENING COURSE 8:30
A popular-priced series of 6 evening concerts by famous artists. Course $12.50, $10, $9, $8, $5.50.
Nov. 21. DON COSSACK RUSSIAN MALE CHORUS. "Singing Horsemen of the Steppes."
Nov. 28. JOHN McCORMACK.
Dec. 5. GRACE MOORE. Soprano, Met. Opera.
Jan. 9. MME. GALLI-CURCI.
Feb. 13. JOHN CHARLES THOMAS. Barytone, Chicago Civic Opera.
Feb. 20. JOSE ITURBI. Celebrated Spanish Pianist.
Course tickets, Mrs. Greene's Bureau, Droop's, 1300 G st.; Dist. 6493.

NATIONAL SYMPHONY ORCHESTRA of WASHINGTON, D. C.
HANS KINDLER, Conductor
CONSTITUTION HALL
8 SYMPHONY CONCERTS 4:45 O'CLOCK.
Monday, Nov. 2; Thursdays, Dec. 3, Dec. 17, Jan. 7, Jan. 21, Feb. 11, Mar. 10, Mar. 17. Season tickets, $18, $14, $10, $7, $5.
8 SUNDAY CONCERTS 4 O'CLOCK.
Sundays, Nov. 15, Nov. 29, Dec. 13, Jan. 3, Jan. 17, Jan. 31, Feb. 14, Mar. 6. Season tickets, $10, $7, $5, $3.
8 CHILDREN'S CONCERTS Central High School Auditorium
4 Thursdays—Nov. 12, Dec. 10, Jan. 14, Feb. 18, at 4 o'clock.
4 Saturdays—Dec. 19, Feb. 6, Feb. 27, Mar. 5, at 11 a. m.
Season tickets, $4 and $2.
All course tickets now on sale at Mrs. Wilson-Greene's Concert Bureau, Droop's, 1300 G st. District 6493.

FIRST CONCERT
PHILADELPHIA ORCHESTRA
OCT. 13—8:45 CONSTITUTION HALL
LEOPOLD STOKOWSKI conducting.
Program: MONTEVERDI—LULLI PURCELL—VIVALDI—HANDEL—BACH
Tickets—$3.25, $3.00, $2.75, $2.00, $1.50, $1.00 at T. Arthur Smith Bureau, 1330 G St., in Homer L. Kitt.
Doors closed from 8:45 to intermission.

BURLESQUE.

GAYETY-BURLESK
HARRY STEPPE (Himself)
JERRI McCAULEY (Herself)

Dark Eye Shadows
are invisible under the enchanting film of seductive beauty imparted to your skin and complexion. They need no longer age your appearance or detract from the charming youthful beauty you may so easily possess thru
GOURAUD'S ORIENTAL CREAM
White, Flesh and Rachel Shades

AMUSEMENTS
PHOTOPLAYS.

WARNER BROS. THEATRES
Last Times Today
TALLULAH BANKHEAD "MY SIN"
—On Stage—
BOSWELL SISTERS AND OTHER ACTS
EARLE
Starts TOMORROW
—His Life Was Crossed By Forgotten Women Who Never Could Forget HIM.......!

—HIS FIRST WARNER BROS. HIT—AND NATURALLY HIS BEST
William POWELL
The ROAD To SINGAPORE
—With—
DORIS KENYON
MARIAN MARSH
LOUIS CALHERN
ATTEND MATINEES
WASHINGTON'S ONLY REAL VAUDEVILLE
LEE, LEE, LEE & LEE
NONSENSICAL NONSENSE THAT WILL MAKE YOU LAFF OUT LOUD!
VIC OLIVER ASSISTED BY MARGOT CRANGLE
LOVEJOY DANCERS SEVEN DAZZLING DANCERS
YOUNG CHINA MAXINE DOYLE
25c TO 1 P.M.

★★★★★ The Entire Cast—The Author and Warner Bros. Extend Thanks To Press and Public For Resounding Ovation Accorded
5 STAR FINAL
A FIRST NATIONAL VITAPHONE PICTURE
Necessitating A 2nd Week
—with—
EDWARD G. ROBINSON
MARIAN MARSH — H. B. WARNER
ALSO SELECTED SHORTS
Continuous 11 A.M. to 11 P.M.
POPULAR PRICES METROPOLITAN

Starts TONIGHT 11:30 - MIDNIGHT SHOW!

CARL LAEMMLE PRESENTS
BANDS PLAYING.... CROWDS CHEERING.. NERVES TINGLING..AS THE WHISTLE BLOWS FOR THE GRIDIRON CLASSIC OF THE YEAR.
...A miracle of courage...A marvel of love!
LEW AYRES in "The SPIRIT of NOTRE DAME"
—with—
WILLIAM BAKEWELL
SALLY BLANE
J. FARRELL MacDONALD

The FOUR HORSEMEN
ELMER LAYDEN JIM CROWLEY
HARRY STUHLDREHER DON MILLER
and other NOTRE DAME STARS
including FRANK CARIDEO
Dedicated to the memory of KNUTE ROCKNE

LAST TIMES TODAY "PAGAN LADY"
RIALTO 9th AT GEE

SECOND WEEK
Cheated of Romance Like So Many Millions of Other Women!
ANN HARDING
Screen's Leading Actress
in
"Devotion"
with
LESLIE HOWARD
Robert Williams
O. P. Heggie

RKO Pathe Picture
Benny Rubin in "JULIUS SIZZER"
RKO-Pathe News
Tom & Jerry Cartoon
RKO KEITH'S
15th AND G STREETS
Coming: HELEN TWELVETREES—RICARDO CORTEZ in "Bad Company"

Read The Post's New Classified Ads

AMUSEMENTS
PHOTOPLAYS.

FOX F STREET AT 14TH
TODAY

JAMES DUNN
Star of "Bad Girl"
LINDA WATKINS
Winsome Young Girl of "June Moon" in
SOB SISTER
with
MINNA GOMBELL

The Front Page Romance of a Girl Reporter
who had allure...knew how to use it...until the man she loved thought she would stop at nothing to "get her story"

Stage FANCHON & MARCO'S "ONCE UPON A TIME" Idea
Marian Bellet & Gil Lamb
Raye, Ellis & La Rue
Dorthea & Helena Blossom
Franklyn Record
Sunkist Cave Girls
Al Mitchell's Music

NOW PLAYING LOEW'S PALACE F ST. at 13th
25c TO 1 P.M. DAILY

SAMUEL GOLDWYN presents
RONALD COLMAN
THE GENTLEMAN ADVENTURER of "BULLDOG DRUMMOND" and "CONDEMNED" IN HIS GREATEST ADVENTURE
"THE UNHOLY GARDEN"
with
FAY WRAY
ESTELLE TAYLOR
UNITED ARTISTS PICTURE
ON THE STAGE
BERT FROHMAN in "BLUE ECHOS" featuring LANG and HALEY
OMAR — The CHESTER HALE GIRLS
THE PALACE SYNCOPATORS
A CAPITOL THEATRE, N.Y. REVUE
COMING FRIDAY TED LEWIS IN AN all NEW SHOW and "THE PHANTOM OF PARIS" with JOHN GILBERT

2ND. WEEK
The SCAMPIONSHIP COMEDY OF 1931
FROM LAFF TO RIOT
HARPO-ZEPPO-CHICO-GROUCHO

THE FOUR MARX BROTHERS
in "MONKEY BUSINESS"
A PARAMOUNT PICTURE
Coming EDDIE CANTOR in "PALMY DAYS"
LOEW'S COLUMBIA F ST at 12th

SCHOOLS AND COLLEGES

BOYD and Gregg Shorthand, Touchtyping, Secretarial Practice, Bookkeeping. Class NOW forming. Large Employment Service.
School 1333 F st. Nat. 2340.

COLUMBIA COLLEGE
Secretarial and Accountancy Courses
Day and Evening
Ask for descriptive literature.
P. O. Bldg., 1413 Park Rd. Col. 7078

National University
Registration Now Open
SCHOOL OF LAW
School of Economics and Government
Registrar's Office
Open for Registration 9 a. m. to 7 p. m.
818 13th STREET N.W.
Tel. Na. 6617.

★★★★★★
Felix Mahony's
National Art School
Our Eight Months Professional Courses Fit You to Accept a Position in Color, Interior Decoration, Costume Design, Commercial Art, Posters, Children's Saturday Class. See Our Exhibit.
Register Now—Begins Oct. 5.
1747 R. I. Ave. North 1114

SCHOOLS AND COLLEGES

LAKE SCHOOL
417 Southern Bldg.
Gregg-Pitman Shorthand
Dictation Classes
Individual Instruction
Phone District 7519 for Catalog

COMFORTABLE FEET
Enjoy exercise. Do efficient work. Keep feet cool and happy with healing
Resinol

PIANOS FOR RENT
WORCH'S
1110 G N. W.

REDUCTION IS SHOWN IN U. S. GOLD HOARD

Movement Long Hoped For by Economists Now Believed Under Way.

(United Press.)

A real outward movement of some of the United States' huge gold hoard appears in prospect.

The still massive gold supply has been depleted by $373,000,000 in the last three weeks. It has been reduced from its record peak of $5,015,000,000 on September 17 to $4,642,000,000 yesterday, the Federal Reserve Board reported.

This is the largest decrease in such a short period for many months, and may represent the beginning of an adjustment for which economists have hoped and which Government officials on both sides of the Atlantic have tried to achieve by artificial measures.

Some of the reduction represents the purchase of gold by foreign nations and ear-marked to their account here, without any actual transfer of the bullion.

Raising of the Bank of England rate recently to 6 per cent, simultaneously with suspension of the gold standard, may be a factor in the outward movement by attracting gold to that area. Increase of rates usually reacts in that way.

For the first time since 1926, the United States had an "unfavorable" balance of trade in August, with purchases from foreign nations exceeding sales of American goods to them. This, if continued, would draw gold from the United States to adjust the balance of payments.

The depletion of Great Britain's gold reserves, which finally forced her to suspend the gold standard, was due largely to the continued balance against her, which was contributed to by an actual flight of capital to other countries.

MOVEMENT OF STEAMSHIPS

New York, Oct. 8.

ARRIVED THURSDAY.

Paris, from Havre.

SAIL FRIDAY.

Bremen, for Bremen.
American Banker, for London.
Edison, for Piraeus.
Paris, for Havre.
Pennland, for Antwerp.
Roma, for Genoa.
Samaria, for London.

SAIL SATURDAY.

Olympic, for Southampton.
Statendam, for Rotterdam.
Minnetonka, for London.
Baltic, for Liverpool.
Marques de Comillas, for Barcelona.
New Brighton, for Lagos.

REPORTED BY RADIO.

Gripsholm, from Gothenburg; due at pier 97, North River, Friday.
Leviathan, from Southampton; due at pier 86, North River, Friday.
President Roosevelt, from Hamburg; due at pier 4, Hoboken, Friday.
Deutschland, from Hamburg; due at pier 86, North River, Friday.
Vulcania, from Trieste; due at pier 84, North River, Friday.
Frederick VIII, from Copenhagen; due at Sixth street, Hoboken, Sunday.
Belgenland, from Antwerp; due at pier 60, North River, Sunday.
Dresden, from Bremen; due at pier 42, North River, Sunday.

Manchester Lord Mayor Records Faith in England

Country "By No Means Down and Out;" Dignitary, Here on Good-Will Trip, to Meet President Today After Call at British Embassy.

"You can take it from me, England is by no means down and out."

His Lordship George Frank Titt, Lord Mayor of Manchester, England, who arived in Washington yesterday on a brief diplomatic mission, was replying informally to a formal question.

It was the informality of this man, who Wednesday awed New Yorkers with his robes of office and mace, that impressed the reporter who interviewed him last night in the lobby of the Mayflower Hotel.

Attired in a dark gray traveling suit, comfortable black shoes and a light felt hat, he sat and advocated with candor his views on things in general, barring only politics.

"A lord mayor, though he might be the leader of his party, loses his political identity on election to office," he explained. "I am not permitted to have any partisan views."

And so his lordship, while emphatically confident that England will weather the social and economic storms that beset her, declined to discuss the dole or problems of the coalition government.

"I will tell you about it in three weeks," said the man who in civil life is an official of the Transport and General Workers Union. "I go out of office then."

He volunteered, however, that he was advised before he left Manchester, cotton exporting center of the world, that conditions in the cotton industry are evidencing improvement.

The lord mayor, who did not meet Mayor Walker, of New York, on his recent visit to England, was impressed Wednesday with the "dignity" and "statesmanlike" address, of the Manhattan executive, he said.

He said he saw no ground for the reported fear of Mahatma Gandhi to come to America, because he might be considered a "spectacle." Certainly he experienced no such feeling when he arrived in New York, he said. He described the New York welcome as "generous."

He said he had not read President Hoover's plan for credit relief.

"There is so much material in your American newspapers," he commented.

While admitting he found a striking difference between English and American journals, chiefly in headlines and volume of news, he said he found no profound difference between the Americans and English themselves.

"After all, we come from a common stock," he added.

Accompanied by the lady mayoress, Alice McLenon Titt, he will call at the British Embassy this morning and later both will be received by President Hoover. Today he will be attired not in informal traveling suit, but high hat and long-tailed coat.

Tomorrow he will leave on a good-will visit to the two Manchesters in New England, visiting Manchester, N. H., on October 12, and Manchester, Conn., on October 13. He said his purpose in visiting America is largely "sentimental," a gesture of friendship from England to the United States. He is the first Lord Mayor of Manchester to come to America during his term of office.

American Business Club Officers Are Selected

Dr. Edward Morse Pickford was elected president of the Washington American Business Club at a luncheon held Wednesday at the Racquet Club. Other officers elected were Leroy J. McGarty, first vice president; Dr. William Paul Hoffman, second vice president; George O. Schweinhaut, treasurer, and Rodger D. Gessford and Howard E. Severe, secretaries. Dr. W. D. Monroe, Samuel A. Syme, Dr. Pickford, Mr. McCarty, Horace Browning, Dr. Hoffman, Mr. Schweinhaut, Irving S. Parker, Mr. Gessford and Mr. Severe comprise the new board of governors.

After the election plans for the national convention of American Business Clubs, which is to be held in Washington next June, were discussed. Samuel Syme was appointed as general convention chairman. It is estimated that 500 delegates will attend the convention.

Arts Club Addressed On Bicentennial Plans

The Arts Club of Washington had as its speaker last night Representative Sol Bloom of New York, director of the George Washington Bicentennial Commission, who spoke on the progress being made in preparations for the bicentennial celebration next year.

Representative Bloom spoke particularly of reproduction of the Houdon bust, official bicentennial portrait, made from a life cast of Washington by Gilbert Stuart. A copy of this bust should adorn every schoolroom in the United States, he stated.

FIRE RECORD.

7:40 a. m.—4417 Third street northwest; automobile.
9:45 a. m.—1670 Thirty-fourth street northwest; rags.
10:06 a. m.—3220 Connecticut avenue; gas stove.
2:38 p. m.—1310 W street northwest; trash.
3:47 p. m.—Georgia avenue and Crittenden street northwest; automobile.
5:22 p. m.—2720 N street northwest; bed.

NEXT WAR'S HORROR IS DRAWN BY SMUTS

Soldier and Statesman Sees Disarmament as World's Only Salvation.

Sheffield, England, Oct. 8 (A.P.).—A war unlike any conflict in the past was predicted by Gen. Jan C. Smuts, soldier and statesman, in a speech at Sheffield University tonight, unless the world soon establishes a "disarmed peace."

"Armed peace led to the World War," he said. "Would it had ended there. But the armed peace continues in an aggravated form and as long as it continues mankind seems to be marching to some horrible doom."

Gen. Smuts, who is president of the British Association for the Advancement of Science, made his statements in the Basil Hicks Memorial address in memory of a son of the university's vice chancellor, who was killed in the World War.

War to Destroy Mankind.

"In the World War we saw only the beginning of the vast difference which science is making in human affairs," Gen. Smuts said. "In the next great war, if that is ever allowed to occur, science will, like some angry, outraged diety, go far to destroy mankind itself. The next war will be unlike anything which has been called war in the past.

"The time-honored name of war would not properly apply to it. It will pay scant attention to armies and navies or to the other paraphernalia of war. It will go straight for the populations, and for the immense urban aggregations which will be its sure target.

No Escape From Death Pall.

"It will fight with new and unheard-of chemical and biological weapons. It will cover the fair land and the great cities with poison and disease germs. It will saturate vast areas with a deadly atmosphere.

"There will be no escape, not even for the statesmen and the war-makers, and a pall of death will rest over all. Even now the laboratories of three continents are busy with their deadly researches.

"And in due course some lunatic will press the button and the flower of the human race will be trapped and destroyed.

"There is still a way of escape, but it lies along the arduous path of disarmament. Surely sufficient has been said to show why we should without further delay take to that path."

Lodge Leader Crash Victim.

St. Joseph, Mo., Oct. 8 (A. P.).—Lucien J. Eastin, 63, former grand sire of the Independent Order of Odd Fellows and a prominent St. Joseph attorney, was killed today in an automobile accident between St. Joseph and Kansas City.

THE POST'S DAILY LEGAL RECORD

THURSDAY, OCTOBER 8, 1931.

COURT OF APPEALS.

Present: Chief Justice Martin, Associate Justices Robb, Van Orsdel, Hitz and Groner.

No. 5314, Loehler Constr. Co. vs. Schiavone; docketed and dismissed.

No. 5410, Hagner vs. U. S.; argument commenced by Mr. Lucien H. Vandoren for appellants and concluded by Mr. Wm. L. Collins for appellee.

No. 5166, Madison vs. White; argument commenced by Mr. Andrew Wilson for appellants, and concluded by Mr. Charles H. Merillat for appellee.

No. 5167, District of Columbia et al. vs. Cahill; argument commenced by Mr. F. H. Stephens for appellants; continued for appellee by Mr. Daniel W. O'Donoghue and concluded by Mr. Stephens for appellants.

No. 5454, Clawans vs. Carnduff; time for appellant's brief extended two weeks.

No. 5170, McCarthy vs. U. S. Shipping Board, &c.; submitted.

No. 5172, Blundon et al. vs. Guy et al.; Argument commenced by Mr. W. C. Sullivan for appellants, continued by Mr. F. B. Warder for appellees and concluded by Mr. Sullivan for appellants.

Nos. 5173 and 5174, Hall vs. Burnet. Argument commenced for appellant by Mr. Henry Ravenel.

Assignment for Friday, October 9:

Nos. 5173 and 5174, Hall vs. Burnet. Attys., Selby, Ravenel—Charest, Savoy, Monarch, Fisher. On hearing.

No. 5179, MacNamee vs. Herman. Attys., Millan, Smith, Gertman—Stohlman, Norris.

No. 5180, Lightbown vs. Breuninger. Attys., Wilkes—Hammers.

No. 5185, Carlock vs. United States. Attys., Davis—Rover, Glassie, Lambert, Bell.

No. 5186, Rollings vs. Rollings. Attys., Thomas, Jeffords—Hawken, Havell, Hollander.

No. 5187, Colonial Ice Cream Co. vs. Southland Ice Utilities. Attys., Simon, Young, Koenigsberger & Brez—Bickford, Jones.

No. 5188, Sansbury vs. White. Attys., Lester—Merrick.

No. 5189, First Savings Bank of Ogden vs. Burnet. Attys., Sherrod, Ristine—Charest.

No. 5193, Powell vs. Hoage. Attys., Ward, Patterson—Rover, Fischer & Fischer, Bendheim.

No. 5197, Frigidaire Sales Corporation vs. Marks. Attys., Galligan—Seal.

ASSIGNMENT COMMISSIONERS OFFICE.

Assignment for Friday, October 9:

EQUITY CASES.

No. 21 (48956), Burke vs. Jenkins. Attys., Boyd, Walshe—Kaplan, Tannenbaum.

No. 22 (48451), Graves vs. Construction Engineers, Inc. Attys., Rhodes—KrupsaW.

No. 24 (49276), Genovese vs. Genovese. Attys., Newmyer—Walker, Strasburger.

No. 27 (48614), Harris vs. Little. Attys., Richardson—Flynn.

No. 29 (49208), N. J. Fidelity Plate Glass Ins. Co. vs. Wollman et al. Attys., Wood—Bride, Wahly, Cerceo.

No. 30 (48890), Dye vs. Dye. Attys., Kennedy—Neudecker, Ashford.

No. 31 (47688), Zacharias vs. Robertson. Attys., Suelling—Hostetler.

No. 33 (49566), McCarthy vs. McCarthy. Attys., Yeatman, Horning—Neudecker.

No. 34 (49280), Buckey vs. Bassi. Attys., Wolf—Lane, Broome.

No. 35 (48503), Sorrell vs. Sorrell. Attys., Newmyer, Jacobson—Colvin.

No. 39 (49920), Cain vs. Cain et al. Attys., Neudecker—Gerachty.

No. 41 (48758), Miller vs. Miller. Attys., Prey, Morganston — Pilkerton, Friedlander.

No. 42 (49252), Lowndes, jr., vs. Browne. Attys., Esher—Van Den Berg.

No. 43 (47934), Montrop vs. Glidden et al. Attys., Jones, Smith—Douglas, Obear & Douglas.

LAW CASES.

Notice—Demeter vs. U. S. A. will be the only law case for trial. Justices Gordon and Luhring will not be available for sessions of Circuit Courts 1 and 2.

MOTIONS COURT—Mr. Chief Justice Alfred A. Wheat presiding; Harry B. Dertzbaugh, clerk.

No. 79572, John A. Graber vs. Athena Courembis; motion for leave to withdraw first count granted and demurrer to second count overruled. Attys., F. F. Biggins—Robert Watson, C. W. Peckham.

No. 53363, Sidney D. Redmond vs. Perry W. Howard; decree dismissing bill as to certain defendants with leave to amend. Attys., G. A. Parker—Webster Ballinger.

No. 53179, George Y. Worthington, jr., vs. Edward Parkinson; order pro confesso and reference to examiner. Attys., E. D. Detwiler.

No. 52994, Thomas E. Waggaman vs. Henry W. Cattell; pro confesso. Attys., George C. Gertman—Louis Ottenberg.

No. 53364, Marion F. Jenkins vs. Guy E. Jenkins, jr.; maintenance and custody of child awarded. Attys., N. C. Turnage.

No. 49417, U. S. A. vs. Atlantic Cleaners and Dyers; time to file points and authorities extended to October 20. Attys., Leo A. Rover—J. N. Halper, et al.

No. 51262, Jessie Hobson vs. Herbert C. Hobson; Thomas Walker and Richard R. Horner appointed trustees to sell; bond, $5,000. Attys., Thomas Walker, R. R. Horner.

No. 52960, Elizabeth R. Cornish vs. Perley J. Moore; pro confesso ordered. Atty., H. B. Eaton.

No. 52859, Elizabeth S. Davis vs. Henry P. Blair; leave to intervene granted. Attys., W. B. Guy, F. B. Warder, Paul V. Rogers et al.—George C. Ober, jr., F. J. Hogan et al.

No. 53137, George S. Perham et al. vs. A. Joseph Howar; leave to intervene granted. Attys., Peelle, Ogilby & Lesh—A. L. Newmyer.

No. 53133, Nannie P. Wheeler vs. The Broadmoor Corporation; leave to intervene granted. Attys., Peelle, Ogilby & Lesh et al.—R. F. Camalier, Robb & Jeffrey.

No. 53279, Rose E. Gerhold vs. Henry S. Grogan; bill dismissed as to certain defendants with leave to amend in ten days; order pro confesso. Attys., G. P. McGlue, Thomas F. Burke—J. J. O'Brien.

No. 45102, Louis P. Gardner vs. Laura J. Donn; auditor's report ratified. Attys., G. P. McGlue, T. F. Burke.

No. 53305, U. S. A. vs. Dominick Anastasia; pro confesso ordered. Attys., Leo A. Rover, J. B. Williams.

No. 12902, Lunacy in re Thomas P. Condon; account approved.

No. 7429, Lunacy in re Margaret Hartigan; investment authorized.

No. 53524, In re Ida Donohue; order of publication. Atty., R. A. Cusick.

No. 53422, Independent Taxi Owners Association vs. I. W. Sutton; injunction pending hearing. Atty., Alfred D. Smith.

No. 50548, Marion L. Timmerman vs. Floyd B. Timmerman; rule discharged; order of June 13, 1930, modified; motion for alimony dismissed. Attys., H. M. Fowler, Paul Tomasello—S. J. McCathran.

No. 53529, Ernest Weltman vs. United Shirt Shop; Elmer Moore appointed ancillary receiver; bond, $5,000. Atty., Joseph A. Kaufmann.

No. 53528, Continental Trust Co. vs. Frank S. Bright; Commercial National Bank appointed cotrustee. Attys., Bates Warren, R. D. Quinter.

No. 2529, Bankruptcy in re Alonzo J. Thompson; discharge ordered. Attys., J. B. Flynn, S. J. L'Hommedieu.

No. 2566, Bankruptcy in re Milley-Lacey & Co.; adjudication and reference to Fred J. Eden, referee. Attys., L. N. Coe, E. H. Seal.

CIRCUIT COURT 1—Mr. Justice Peyton Gordon presiding; William W. Stickney, clerk.

No. 80246, Robert Potter vs. William S. Sammons; jury sworn and verdict and judgment for plaintiff against defendant for $1,000 without interest or costs. Attys., H. P. Cochran—W. M. Bastian.

No. 80318, Emory De Hartman vs. Walter G. McCullough; jury sworn and verdict and judgment for plaintiff against defendant for $2,000 without costs. Attys., Paul F. Kumahan—F. F. Nesbit, C. E. Pledger, jr.

No. 75731, Potomac Securities Co. vs. Sterling Investment & Securities Corporation; voluntary nonsuit taken with costs against plaintiff.

No. 75109, Mrs. Lee M. Walker vs. Kelly M. Garlock; plaintiff called and not responding suit dismissed with costs against plaintiff. Attys., Arthur G. Lambert—Whelan & O'Connell.

No. 73035, Beulah A. Dermott vs. Horner, Inc.; jury sworn and respited until Monday next at 10 a. m. Attys., A. W. Jacobson, C. W. Arth.

No. 52663, Madeline M. Restifo vs. Theodore Michael et al.; motion for time within which to file amended bill overruled; motion to dissolve injunction overruled. Attys., R. M. Hudson—M. D. Campbell.

CIRCUIT COURT 2—Mr. Justice Jesse C. Adkins presiding; Richard J. Kirkland, clerk.

No. 74161, Frank Demeter vs. U. S. A.; jury sworn and respited to Friday. Attys., James Conlon—John W. Wood.

No. 52251, Harry W. Stephens et al. vs. The Maryland Montgomery Co. et al.; motions to dismiss intervening petition sustained and overruled in part. Attys., R. H. McNeill—F. G. Watson, Alfred Cerceo, M. D. Campbell et al.

No. 53574, American Security & Trust Co. vs. Virginia Lawrence Wedderburn et al.; trustee authorized to turn over funds to beneficiary and releasing trustee from further admonishing.

CIRCUIT COURT 3—Mr. Justice Oscar R. Luhring presiding; James F. Howell, clerk.

No. 53166, Martin J. Quigley vs. District National Bank; motion to dismiss overruled. Attys., B. B. Libby—Barnard & Johnson.

No. 53158, L. Karlton Mosteller vs. Gibbs L. Baker; motion for receiver overruled. Attys., R. L. Merrick—H. W. Wheatley, Arthur Hilland.

EQUITY COURT 1—Mr. Justice Jennings Bailey presiding; Russell P. Belew, clerk.

No. 80153, Martha A. Wrenn vs. Postal Telegraph Cable Co.; motion to advance sustained. Attys., W. E. Magee, C. C. Caywood, D. Talridge—Tebbs & Myers.

No. 79720, Hertz Driv-ur-Self Stations vs. William R. Blanford et al.; demurrer to first plea sustained as to plea of defendants Little, Deroe and Murray, and sustained as to plea of Defendant William R. Blandford. Attys., N. B. Williams vs. Leo A. Rover.

No. 47944, Carl Nelson vs. Marie Nelson; cause dismissed. Attys., Dora Palkin—Harold Hawken.

No. 47510, Marian E. Morgan vs. Charles H. Morgan; decree for maintenance. Attys., Dora Palkin—Thomas Beckett.

No. 53079, Roland H. Rowe vs. Elvira Rowe; motion to require plaintiff to file reply to answer overruled. Attys., Ray Neudecker—T. J. Kelly, V. B. Lowery.

No. 48256, Alice C. Brown vs. Francis E. Brown; maintenance hearing dismissed. Attys., S. M. Boyd—Ray Neudecker.

No. 47580, Frank E. Waters vs. Alberta Waters; dismissed for want of prosecution; costs vs. plaintiff. Attys., J. S. Detwiler—H. P. Long.

No. 48096, Harriett W. Hesen vs. Douglas W. Hesen; dismissed for want of prosecution with costs against plaintiff. Attys., Casteel & King—J. P. Hughes, Jeffords & Dutton.

No. 47894, Mary J. Stamev vs. Claude Stamey; cause dismissed with costs vs. plaintiff. Attys., B. B. Libby—H. S. Siegal.

No. 48564, Richard A. E. Marsonder vs. Virginia B. Wilson; dismissed with costs vs. plaintiff.

No. 48732, James A. Hinson vs. Bertha H. Hinson; dismissed with costs vs. plaintiff. Atty., William B. Wolf.

No. 48364, William Talford et al vs. Jacob Dodd; cause dismissed with costs vs. plaintiff. Attys., Ambrose Shief—E. C. Dickson.

No. 53037, Washington Railway and Electric vs. Public Utilities Commission; No. 53035, Capitol Traction Co. vs. Public Utilities Commission; each case, memorandum opinion overruling motion to make bill more definite and certain. Attys., S. R. Bowen, J. S. Barbour, G. T. Dunlap, G. E. Hamilton—W. A. Roberts, R. B. Keech.

No. 53108, Anna P. Scrivener vs. L. A. Swartzell; motion to dismiss overruled. Attys., E. H. McLachlen, C. T. Clayton, Syme & Syme—Wright & Ershler, M. W. King.

DISTRICT COURT.

Mr. Justice Joseph W. Cox presiding; Williams P. Lemon, clerk.

No. 79449, Hyman Construction Co. vs. District of Columbia; demurrer to amended declaration overruled. Attys., F. B. Rhodes, C. B. Rhodes.

No. 76187, Charles J. Wise vs. Fred Buccholz; motion for leave to amend dec-Donnell, T. W. O'Brien, A. L. Newmyer—R. R. Hart, L. Koenigsberger.

No. 79751, James S. Pilcher vs. Continental Trust Co.; judgment against plaintiff for costs as to defendant Lila T. Taylor, executrix. Attys., R. H. McNeill—Bates Warren, W. B. Guy, F. B. Warder.

No. 80145, Alfred Cerceo vs. Jerry Maistico et al.; motion to strike motion of defendant to strike overruled; motion to strike particulars granted; motion for particulars granted. Attys., F. G. Matson—George P. Lemm.

No. 79624, James Pinto vs. John K. Lambros; demurrer to third and fourth counts of declaration sustained. Attys., William Wendell—Joseph Notes.

No. 79567, Harlan Wood vs. Air Mail Apparatus Co.; motion to strike plea overruled.

No. 53103, Elizabeth E. Wingfield vs. S. P. McGlue; leave to amend bill granted. Attys., F. R. Long—H. S. Barger.

No. 53462, Edith E. Heck vs. Royston F. Heck; motion to dismiss and for alimony denied. Atty., Lowry N. Coe.

No. 51263, William C. Prohaska vs. Manuel Faust; motion to dismiss and tax costs overruled. Attys., E. H. Jackson, G. B. Springston—T. S. Plowman.

No. 1931, District in re Anacostia Park; order.

No. 2038, District in re Reno road; continued to October 26, each case. Attys., W. L. Fowler, Thomas F. Cameron.

No. 2105, District in re Ordway street; No. 2107, District in re Eastern Avenue; each case, jury to be empanneled November 11. Attys., W. L. Fowler, Thomas F. Cameron.

No. 2120, District in re Reservation A and B; jury to be empanelled October 21. Attys., Henry H. Glassie et al.

No. 2094, District, in re lots 44 et al, square 3204; continued to October 19. Atty., W. L. Fowler.

PROBATE COURT.

Estate of Samuel A. Richardson; letters of administration granted to Mary E. Richardson; special bond, $1,000. Atty., W. W. Stewart.

Estate of Evelyn M. McGowan; will admitted to probate and letters testamentary granted to Anna McGowan; special bond, $1,000. Attys., McKenney, Flannery & Craighill.

Estate of Catherine Fitzpatrick; will filed dated November 3, 1928.

Estate of Bernard H. Fowle; petition for probate of will and letters testamentary. Attys., Minor, Gatley & Drury.

In re Mary A. Briscoe; Lena Forrester appointed guardian; bond, $1,500. Atty., Joseph C. Turco.

Estate of Lucy C. Buford; petition for probate of will and letters testamentary. Atty., F. A. Fenning.

Estate of John Marll; petition for letters of administration. Atty., N. C. Turnage.

Estate of Edward J. Dwyer; petition for letters of administration. Atty., C. B. Bauman.

Estate of Margaret Creamer; petition for letters of administration. Atty., Edward W. Thomas.

Estate of Margaret M. Walsh; order of publication. Attys., J. B. Flynn and J. R. Fitzpatrick.

Estate of Isabel W. B. McElroy; will and codicil admitted to probate and letters testamentary granted to Myrtle Worrell Buckles and M. Buckles McElroy; special bond, $2,500. Atty., A. M. Houghton.

Estate of John Marll; letters of administration granted to Elizabeth A. Marll; special bond, $600. Atty., N. C. Turnage.

Estate of Margaret H. Bowen; will and codicil admitted to probate and letters testamentary granted to David H. Oerthy; bond, $2,500. Attys., Leo P. Harlow.

Estate of Frank May; will admitted to probate and letters testamentary granted to Isadore May and Frank Kirsch; bond, $900. Atty., William H. Hutcherson.

Estate of Kennethy H. King; letters of administration granted to Leroy H. King; special bond, $2,500. Attys., Covington, Burling & Rublee.

Estate of Thomas S. Brock; order allowing guardian ad litem fee of $20.

Estate of Robert C. Rogers; order to sell personalty. Atty., S. D. Willis.

Estate of Edward J. Dwyer; letters of administration granted to Nellie B. Dwyer; bond, $1,500.

Estate of Starkes W. Johnson; will filed dated September 23, 1922.

CRIMINAL COURT.

Mr. Justice James M. Proctor presiding; M. Lee Ashford, clerk.

No. 50894, James A. Hackett, joyriding; jury sworn and verdict guilty. Attys., Yoe-Nelson & Saks.

No. 51019, U. S. vs. Robert Coleman; assault dangerous weapon; plea guilty entered. Atty., Octave Bigoness.

No. 50978, U. S. vs. Vernon Davis, assault dangerous weapon; plea guilty entered to simple assault. Atty., Octave Bigoness.

No. 51073, U. S. vs. Hewett Todd et al, joyriding; plea guilty entered. Attys., J. Horowitz, Albert Lyman.

No. 50887, U. S. vs. Frederick C. Sampson, housebreaking, larceny; trial resumed and verdict guilty of housebreaking and petit larceny.

No. 5814 (C. J.), U. S. vs. Frederick W. Roberts, robbery; recognizance, $500; P. F. O'Connor, surety, taken.

No. 51017, U. S. vs. Henry James Handy, assault dangerous weapon; jury sworn and cause given to jury. Atty., Nathan Dobbins.

U. S. vs. Nathan Cosman, conspiracy; recognizance, $2,500, I. B. Jones, surety, taken.

Assignment for Friday, October 9—trials:

U. S. vs. John Byrd.
U. S. vs. Jesse R. McDonald.
U. S. vs. James C. Strange.
U. S. vs. Perry Duckett.
U. S. vs. Lawyer Thomas.
U. S. vs. Langston Washington.
U. S. vs. Charles Wood.
U. S. vs. Warren Dixon.
U. S. vs. George L. Jones.
U. S. vs. Walter Jones.
U. S. vs. Ernest Davis.

CRIMINAL COURT 2.

Mr. Justice Letts presiding; Wm. S. Adkins, clerk.

Assignment for Friday, October 9—Lunacy hearings.

Nos. 48832 and 48833, Boyer et al. vs. Roos et al.; hearing resumed and continued to Friday at 1:30 p. m. Attys., Grant Burrough—E. H. Byrne et al.

No. 49410, Webster vs. Webster; final decree for annulment.

LAWSUITS.

No. 80352, Edward B. Bean, sr., vs. Norman S. Bowles et al.; damages, $151.-500. Campbell, Douglas, Obear & Douglas; Neil Burkinshaw.

No. 80353, Harry Podolsky vs. U. S. A.; policy. Atty., W. E. Miller.

MECHANICS' LIENS.

No. 14765, Henry B. Dawson vs. John J. and Consuelo A. Lasek; lot 69, square 1743, $1,203.62. Atty., C. R. Hedin.

No. 14768, C. L. Evans Nursery vs. W. H. Ward; 3625, &c., Ingomar st. nw., $270.

EQUITY SUITS.

No. 53523, U. S. A. vs. Michael Maley, &c., etal.; injunction. Attys., Leo A. Rover, H. W. Orcutt.

No. 53524, In re Ida Donohoe; change of name. Atty., Ralph A. Cusick.

No. 53525, Edith L. Israel vs. Elias Israel; absolute divorce. Atty., Henry M. Fowler.

No. 53526, Heyman Rosenberg vs. Commissioner Robertson, &c.; patent. Atty., Kitchen.

No. 53527, Chase Brass & Copper Co. vs. J. D. Thompson Co.; receivers. Atty., D. H. Stanley.

No. 53528, Continental Trust Co. vs. Frank St. Bright, trustee, et al.; substitute trustee, &c. Attys., Bates Warren, R. D. Quinter.

No. 53529, Ernest Weltman vs. United Shirt Shop; ancillary receiver. Atty., Joseph A. Kaufmann.

No. 53530, Arthur D. Moffet vs. Anna A. Moffett; sale of property. Attys., F. B. Rhodes, C. B. Rhodes.

No. 53531, Harry E. Richardson vs. Hazel Keys Richardson; annulment. Atty., R. E. Kline, jr.

AND PATENT APPEALS.

Thursday, October 8, 1931.

Present: Presiding Judge William J. Graham and Associate Judges Oscar E. Bland, Charles S. Hatfield, Finis J. Garrett and Irvine L. Lenroot.

Richard H. Wood, Swissvale, Pa., was admitted to practice.

CUSTOMS.

No. 3425, United States vs. Julius Anghel et al. Soap, Toilet preparation. Reversed upon stipulation.

No. 3421, United States vs. Cohn & Rosenberger, Inc. Bone roses, jewelry. Argued by Mr. Ralph Folks, for appellant, and by Mr. George J. Puckhafer, for appellee.

No. 3426, United States vs. M. Minkus. Reappraisement—books. Continued until tomorrow by agreement of counsel.

No. 3413, United States vs. Globe Shipping Co., Inc. Turquoise beads—Sufficiency of protest. Argued by Mr. Ralph Folks, for appellant, and by Mr. George J. Puckhafer, for appellee.

No. 3405, Mitsubishi Shoji Kaisha, Ltd., vs. United States. Remission—Proof. Argued by Mr. George J. Puckhafer, for appellant, and by Mr. Charles D. Lawrence, Assistant Attorney General, for appellee.

COURT OF CLAIMS OF THE UNITED STATES.

Calendars for Monday, October 12, 1931: Call of the trial calendar and law calendar.

Rules to show cause. Plaintiffs to show cause on or before first Monday in Jun 1931, why case should not be dismissed: L-322, Savoy Oil Co.; L-65, Gillespie & Crosbie; L-323, Taylor, Forse & Pipe Co. Law calendar for the day: C-1006, J. Brabandt et al., &c.; C-1007, A. DeBrouchere; C-1008, Magasins Eng. Schmidt & Co.; C-1009, Hermann DuPasquier et al.; C-1010, C. Jussiant et al.; C-1020, Jeanne Legrange et al.; C-1021, L. Brandt et al.; C-1022, Am Vermeulen; C-1023, Henry Dewert; C-1024, Edouard Devriendt et al.; C-1025, Gaston R. Schul; C-1026, Carl Rensing; C-1066, J. A. L. Van Nuland et al.; C-1325, C. Jussiant et al.; D-19, M. & J. Caron Freres; Cong. 17640, the Creek Nation; M-104, Bristol-Myers Co.; F-371, the Creek Nation; M-154, Orient Coke Co.; M-211, Sylvester Z. Poll et al., copartners trading as Shubert Bros.; M-148, Chicago & North Western R. R. Co.; M-189, Chicago & North Western R. R. Co.; J-367, Oceanic Steamship Co.; M316, Savannah Bank & Trust Co. et al. exrs. of George F. Walker, deceased; M-317, Lucy C. Armstrong Moltz, executrix, Frank D. M. Strachan et al., executors of George F. Armstrong, deceased.

L. L. PERKINS
I WILL BOND YOU.
United States Fidelity & Guaranty Co.
Phone National 6013. Southern Bldg.

LANSBURGH'S

7th, 8th and E Sts.—NAtional 9800

No Connection With Any Other Washington Store

Chic Isn't a Matter of Inches If You Buy Your Clothes in Smart, Smaller Sizes

We've decided that there's no earthly reason why, just because you may be a little shorter than the "dressmaker" model, you should wear frocks that are unbecoming, uninteresting and which have been thrown completely out of line with excess alterations! So we have assembled a complete line of Fall dresses for the "little woman" and "little missie" and although they are built with lines in proportion to the smaller figure, they lose none of their youthfulness, their chic, nor their smartness. Sizes 12½ to 24½.

The slenderizing lines and graceful jabot collar will give height to the "little woman" .. $16.50.

Transparent velvet fashions this lovely model, bead trimming for the "little woman" .. $16.50.

Isn't it youthful? It is one of the new "little missie" models of sheer wool crepe .... $16.50.

DRESSES—SECOND FLOOR

Special! New Fall Woolens

54-In. Coatings and Suitings $1 *54 In. Sheer Dress Woolens*

A special group of woolens—secured at this low price from the foremost woolen mills in the country! Included are heavy, rough and nubby woolens, and thick, spongy weaves for coats and suits! And fine jerseys, plain and fancy tweeds for dresses! All ready tomorrow at this low price in the new greens, browns, blues, tans, mixtures and black! 54 inches wide.

WOOLENS—THIRD FLOOR

Both Smart and Practical!

Printed Rayon Crepe

Specially Priced 79c yd.

Just the fabric for your office and street frocks! It has all the lustre of real silk, comes in neat floral, bud and geometric designs — and is guaranteed washable—surely an admirable quality! In bright colorings on rich dark blue, green, wine, brown and black backgrounds. 39 inches wide.

WASH GOODS—THIRD FLOOR

Sturdy Enough for School

5/8th Length Socks

For Girls and Boys 25c pr.

School life is very hard on socks—there is just something about the gravel playyards that's very rough indeed! Therefore, Mothers, it's a good idea to stock up heavily on these! They're of fine but sturdy cotton knit, in all-over designs or plain with novelty turn-down cuffs. In all the new Fall color combinations—sizes 6 to 9.

SOCKS—STREET FLOOR

STOCK PRICES GAIN ON TRADE AID PLANS

General Advance Averages 6.6 Points; Steel Joins Industrial Rise.

New York, Oct. 8 (A.P.).—Strong financial markets today reflected Nation-wide approval of measures now under way for the restoration of confidence.

Stocks rallied impressively as bankers spend the $500,000,000 credit corporation toward completion. Trading in most directions was quiet until late in the business day, then it picked up substantially and all markets closed strong.

The Standard Statistics-Associated Press stock exchange average rose 6.6 points, to 84.3, contrasting with Monday's low of 70. There was no carry-over of Wednesday's relapse; buyers appeared to be waiting for stocks at even slightly lower levels, and whenever the advance paused during the earlier hours new support was forthcoming. Transactions totaled 2,867,930 shares.

Rise Well Distributed.

The rise in shares was well distributed. Auburn celebrated with a 22-point sprint. American Telephone jumped 7¾, United States Steel 5½, American Can 5⅜, General Electric 3½, Westinghouse 4½, General Motors 2¾, Woolworth 4⅜, Du Pont 6, New York Central 6⅜, Atchison 5½, Norfolk & Western 6, Southern Pacific 6½, Union Pacific 6⅞, Consolidated Gas and North American 5 each, American Tobacco B 6¼, Allied Chemical 7½, Bethlehem Steel 2⅞, Sears-Roebuck 2¼ and Standard Oil of New Jersey 2⅝.

Bankers expressed a hope that the outflow of gold, which they welcome, would not be interrupted by the rate rise. They saw no reason why it should be since most foreign rates are higher than ours and the domestic money market situation is still most favorable. One of the aims of successive rate reductions here was the discouragement of further gold imports and the tide has at last definitely turned.

The weekly reserve statement disclosed another large expansion in outstanding credit through the medium of bill purchases and discounts, reflecting to a considerable extent the gold movement. In other words, the system again acted to offset the loss of gold.

Brokers' Loans Drop.

Another surprise was the drop of $171,000,000 in brokers' loans, the largest decrease in some time. It would appear that the stock market had been put as nearly on a straight cash basis as is possible.

The strong stock market, a smaller German crop estimate and reports that Russia was withdrawing offers to Europe sent wheat up 2¼ to 2⅝ cents net. Corn's gains ranged from 1⅞ to 2¼, reflecting unfavorable weather for farm work and small receipts, as well as the general improvement in sentiment. Cotton had a brief reaction on the crop estimate, but closed 40 to 50 cents higher.

Foreign exchanges were mixed and generally showed narrow movements. Sterling was about steady, although it closed half a cent off after a 2-cent advance. The final rate was $3.85⅛.

Bank Rate Increased.

The increase in the New York Federal Reserve Bank's rediscount rate to 2½ per cent from 1½ took Wall street by surprise. It was the first rise since August, 1929, when the central banks were endeavoring to curb stock speculation.

In commenting on the step bankers pointed out that open market money rates had been firming in recent weeks and that the redlscount figure had been artifically low for many months. There is no desire, it was emphasized, to harden money, but it was felt that commercial banks would be more ready to lend.

The extreme ease of money for the past year has been unsuccessful in its chief purpose, aiding the bond market, but many adverse and unforeseen factors entered into that situation to defeat the end in view.

CHICAGO GRAIN.

Chicago, Oct. 8 (A.P.).—Broader demand, largely inspired by decrease of Russian wheat exports and by curtailment of estimates of Germany's wheat yield, jerked all grains upward today. Reported efforts to cancel vessel charters for grain shipments from Russia led to deductions that North American wheat would hereafter be bought more freely for overseas. Besides, primary receipts of domestic wheat today were the smallest in a long while.

Wheat closed 2¼ to 2⅝ cents higher, corn 2 to 2⅜ advanced, oats ¾ to 1⅛ up, and provisions at a shade to 10 cents gain.

Contrary to all recent experience buying power augmented on price advances in grains today, and another novel development was dearth of selling pressure on bulges. Stock market gains and Liverpool reports of a better milling call for wheat were contributing bullish factors. The sharpest upturns in wheat values, however, came after reports apparently confirming previous advices that Russia had a disappointing spring wheat crop, and would possess much less wheat than last year for shipment abroad.

Commercial estimates of Germany's 1931 wheat crop were 16,000,000 bushels smaller than recent official estimates, and German rye production was reported much below last year's total. Canadian reports indicated that wheat stocks on farms and in transit were about 49,000,000 bushels less than was the case a year ago. All of these factors were considered likely to create a changed situation in Europe as to wheat buying, especially as estimates of crops not alone in Germany but in various other transatlantic countries have been materially pared down.

Corn and oats rose chiefly in response to wheat strength. Aggressive buying of corn was done for a leading professional trader, despite big receipts of corn here, 309 cars compared with 87 a year ago.

Provisions advanced owing to sympathy with hog values and with grains.

Closing indemnities:

WHEAT—December, 47⅝@47¾; 49⅝@49¾; May, 51¾; 53⅝@53¾; July, 52⅛@52½.

CORN—December, 34⅞@35, 36½; May, 39¼, 40¾@40⅞; July, 41⅛, offers.

Cash grain:

WHEAT—No. 3 red, 46¾; No. 2 yellow hard, 47½; No. 2 mixed, 47@49.

CORN—No. 3 mixed, 38½; No. 1 yellow, 37¼@38¼; No. 2 yellow, 37@38¼; No. 1 white, 38; No. 2 white, 37¾@38½.

OATS—No. 2 white, 22¾@23¼; No. 3 white, 21¾@22¼.

RYE—No. 2, 46.

BARLEY—40@59.

TIMOTHY SEED—3.25@3.50.

CLOVERSEED—10.50@14.25.

Grain and provisions futures:

Wheat—	High.	Low.	Close.
December	47⅞	46⅛	48¼
March	51⅞	48⅝	51¼
May	52⅞	50¼	52⅞
July	53⅛	50¾	53½
Corn—			
December	35⅞	33⅝	35⅞
March	38	34½	38
May	40⅛	37½	40
July	40½	38½	40½
Oats—			
December	22⅝	21⅜	22⅝
May	25⅛	24⅛	25⅛
July	24	23¼	24
Rye—			
December	39½	37⅛	39½
March			41⅞
May	42	40⅛	41⅞
Lard—			
December	7.30	7.20	7.30
December	6.22	6.17	6.22
January	6.05	6.00	6.05
Bellies—			
October			7.00

TRUST SHARE PRICES.

New York, Oct. 8 (A.P.).—Closing prices.

Investment trusts:	Bid.	Asked.
Associated Standard Oil	4½	5
Century Trust Shares	22	23¾
Chartered Inv. Preferred	62	67
Corporate Trust	3 7-20	3 13-20
Five-year Fixed Trust	4¾	5¼
Incorporate Investors	21⅝	23¼
Nation-Wide Securities	4½	4⅝
National Trust Shares	7¼	7⅞
Representative Trust Shares	9⅞	10½
Spencer Trask Fund	15½	16⅝
State Street Invest	49	51
Two-year Trust Shares	11⅝	13½
U. S. Elec. Lt. & Pow. "A"	20½	22½
U. S. Elec. Lt. & Pow. "B"	4½	5

NEW YORK STOCK EXCHANGE TRANSACTIONS OF YESTERDAY

Sales in hundreds.	High	Low	Last	Chg.	Bid
A					
10 Abitibi P & P pf	7	5	6⅞	+ 1⅜	6½
1 Abraham & Str (.37½h)	25	25	25	....	23⅝
42 Adams Express (1)	9⅜	8¾	9⅜	+ ⅞	8½
8 Adams Millis (2)	26½	25¾	26½	+ 1½	26½
5 Advance Rumely	2⅞	2⅞	2⅞	+ ⅜	2
53 Air Reduc (4½b)	67	58¾	66¼	+ 6⅜	66
227 Alaska Juneau (.40)	13⅞	12½	13⅜	+ 1⅜	13⅜
113 Allegheny	4¼	3½	4¼	+ ⅜	4⅛
4 Alleg pf $30 ww	9¾	9	9¼	+ ¼	9¼
1 Alleg pf $40 ww	8¼	8¼	8¼	— ¾	8¼
181 Al Chem & Dye (6)	82	75	82	+ 7½	81¾
13 Allis Ch Mfg (1)	17½	16	17	+ ¾	17
1 Amal Leather	1⅝	1⅝	1⅝	— ⅛	1
2 Amerada (2)	15	15	15	....	15
6 Am Ag Ch Del	8	6½	8	+ 1¼	7¾
8 Am Bank Note (2)	23	22½	23	+ 2¾	23
2 Am Beet Sug	2	2	2	....	2
10 Am Beet S pf AS (8)	5½	5½	5½	+ ⅝	5
20 Am Bank N pf (3) AS (z)	58	58	58	+ 1	55
4 Am Brake Shoe (2.40)	21¾	21¾	21¾	....	21¾
424 Am Can (5b)	84½	79½	84⅜	+ 5⅜	84½
3 Am Can pf (7)	138	135½	138	+ 3½	136
7 Am Car & Fdy (1)	11½	11	11½	+ ¼	11⅜
30 Am Car & Fdy pf (7) AS (z)	45	45	45	— ¼	44½
1 Am Chain pf (7)	46	46	46	— 1½	45
8 Am Chicle (3b)	35	33	35	+ 2	34
1 Am Colortype	6	6	6	+ 1	6
2 Am Coml Al	6¼	6	6¼	+ ¾	6
5 Am Europ	12	11	12	+ ¾	11⅜
291 Am & Fgn Pow	14⅜	12⅝	14½	+ 2	14¼
1 Am & F P $6 pf (6)	40	40	40	— ½	40
3 Am & F P $7 pf (7)	46½	45¼	46½	....	45
6 Am & F P 2d pf	26⅝	25	26	+ ½	26
1 Am Hawaii SS	5⅝	5⅜	5⅜	— ⅛	5⅜
1 Am Hi & L pf	12	12	12	— ⅛	10½
47 Am Home Prod (4.20)	45½	41⅜	45½	+ 4	45½
2 Am Ice (2)	11½	11	11½	+ ⅛	11
55 Am Internat	8⅞	7½	8⅜	+ 1⅛	8⅜
4 Am Loco (1)	10½	9⅜	10½	+ ¾	9⅜
6 Am Loco pf (7)	61½	61	61	— ½	61
53 Am Mach & F (1.40)	21⅜	19	21½	+ 2	21½
3 Am Metal	7⅜	7⅜	7⅜	— ⅜	7¼
120 Am Nat Gas pf AS (z)	4	4	4	+ ⅛	4
20 Am News (3½b) AS (z)	37	36	36	— 1	35
93 Am Pow & L (1a)	20½	17½	20½	+ 2⅜	20½
5 Am P & L 6% pf (6)	71	70	70	— 2½	60
2 Am P & L pf A stp (5)	59½	58½	58½	— 1	50
150 Am Rad St San (.60)	9½	8¾	9¼	+ ⅜	9⅛
3 Am Repub	3¾	3⅜	3¾	+ 1⅛	3⅜
46 Am Roll Mill	14½	12	14½	+ 2	14
11 Am Safety Raz (5)	32	30½	32	+ 1	31¾
3 Am Seating	3⅜	3	3	+ 1	2⅞
49 Am Smelt & R (1½)	24	22	24	+ 1⅜	23¾
4 Am Smelt pf (7)	101	101	101	— 1	100
1 Am Smelt 2d pf (6)	88¾	88¾	88¾	....	....
2 Am Snuff (3)	30½	31	31½	....	31¼
180 Am Snuff pf (6) AS (z)	100½	100½	100½	— ¼	....
2 Am Solv & Ch	⅝	⅝	⅝	....	⅝
16 Am Sol & C pf	1⅛	1	1	— ¼	1⅛
11 Am Steel Fdrs (1)	9¼	8¾	9¼	+ ⅜	9⅛
2 Am Stores (2)	38	37	38	+ 1	37½
3 Am Sugar Ref (5)	40½	40	40	+ 1½	41
2 Am Sugar pf (7)	92	91¾	92	+ 1	92
2 Am Sumat Tob	7¼	6¾	7¼	+ ⅜	7
669 Am Tel & Tel (9)	137⅞	129¾	137¾	+ 7¾	137½
19 Am Tob (5)	88	80¾	88	+ 7¾	88
2 Am Tob pf (6)	117	116¾	117	+ ¾	116
143 Am Tob B (5)	90¾	84½	90¾	+ 6½	90½
79 Am Wat Wks (3)	32½	27⅜	31¾	+ 4¾	31⅝
1 Am W W 1st pf (6)	77	77	77	+ 2	77
11 Am Wat Wks cts (3)	28¾	24¼	28¾	+ 3½	26½
12 Am Woolen	5	4⅜	4⅝	— ⅛	4¾
37 Am Wool pf	24¾	22⅜	24½	+ 2¼	24½
1 Am Zinc L & S	3¾	3¾	3¾	+ ⅛	3¾
4 Am Zinc L & S pf	27	25	27	+ ¼	28¼
104 Anaconda	15⅝	13⅞	15½	+ 1⅛	15½
2 Anchor Cap (2.40)	17⅛	17	17½	+ ¾	17⅜
1 Andes Cop	6⅛	6⅛	6⅛	+ ⅜	6
1 A P W Paper	6	6	6	— ⅛	6
2 Archer-Dan M	9	9	9	— ⅛	9
1 Armour Del pf (7)	32¼	32¼	32¼	+ 2	32
6 Arm of Ill A	1¼	1¼	1¼	— ¼	1½
5 Arm of Ill B	⅜	⅜	⅜	— ⅛	⅜
6 Arm of Ill pf	7⅜	7	7⅜	+ ⅜	7
2 Arnold Const	4¼	4¼	4¼	....	4
100 Artloom AS (z)	5	4¼	4¼	— ¾	4
20 Artloom 7% pf (7) AS (z)	78¼	78¼	78¼	....	78¼
8 Asso App Ind	4½	4	4½	+ ⅛	4⅛
22 Assd Dry Gds (1)	13½	12	13	+ 1⅜	12¾
3 As Dry G 1st pf (6)	75	75	75	....	75
40 Assoc Oil AS (2)	10¾	10¾	10¾	....	10¾
86 Atch T & S F (10)	114½	107	114	+ 5½	113¼
17 Atchison pf (5)	93¾	91½	92¾	+ ¾	93
2 Atl Cst Line (7)	65	64	65	+ 2	58
54 Atlantic Ref (1)	13	10⅝	12½	+ 1½	12½
3 Atlas Pow (4)	22⅞	22	22	— ⅞	21
382 Auburn Auto (4a)	119	99	116	+ 22	118¾
120 Aust Nitch pf A (3) AS (z)	18¼	18	18¼	+ 1¼	17½
7 Aviation Corp	2⅞	2⅝	2⅞	+ ¼	2⅞
B					
18 Baldwin Loc	9	8	8⅞	+ ⅞	8⅞
20 Bald Loc pf (7 AS (z)	46	45	46	+ 6	42
173 Balt & Ohio (4)	37⅜	33	37⅜	+ 4	37¼
2 Balt & O pf (4)	53½	52	53½	+ 1	53
210 Bamberger pf (6½) AS (z)	101¼	100	101¼	— ⅜	100½
1 Bang & Ar (3½)	29	29	29	+ 1	28
40 Barker Bros AS (z)	1⅞	1¾	1¾	— ⅛	1⅝
40 Barker pf (6½) AS (z)	28	28	28	— ½	....
1 Barnet Leather	½	½	½	....	½
50 Barnsdall A	6	5¼	5¼	+ ¼	5¾
30 Bayuk Cigar 13 AS (z)	21	21	21	....	21
10 Bayuk 1st pf (7) AS (z)	71½	71½	71½	....	71½
18 Beatrice Cr (4)	46¾	42	46¾	+ 4¼	46
2 Beatrice C pf (7)	94½	94½	94½	— ½	93
3 Beech-Nut P (3)	41	40½	41	+ ½	40
1 Belg N Ry pfc pf (4.81h)	65¼	65¼	65¼	+ 1¼	65
166 Bendix Aviat (1)	16¾	15¾	16⅝	+ 1	16⅜
43 Best & Co (2)	30½	27½	30	+ 3	30
142 Bethlehem St (2)	29¾	26⅞	29¾	+ 2⅞	29¾
5 Beth St 7% pf (7)	85¾	83	85¾	— ⅜	82
30 Blumenthal pf (7) AS (z)	65	65	65	— 5	65
24 Bohn Alum (1½)	27	25¼	27	+ 1⅞	27
150 Borden (3)	46⅞	44⅝	46⅝	+ 2⅛	46⅝
29 Bore-Warner (1)	13½	12	13½	+ 1½	13¼
6 Boston & Me	20¼	19¾	20	....	19
44 Briggs Mfg (1½)	10¾	10	10¾	+ ¾	10¾
1 Brockway Mot	1	1	1	....	1
202 Bklyn-Man Tr (4)	42½	35	41¾	+ 6¼	41¾
12 Bklyn-M Tr pf (6)	80	76	80	+ 7	80
2 Bklyn & Qu Tr	8¾	8	8¼	+ 1¼	8
3 Bklyn & Q T pf (6)	53½	50	53½	+ 2⅜	50
3 Bklyn Un Gas (5)	92½	89	92	+ 5½	92½
2 Brunswick Bal	4½	4½	4½	....	4½
32 Bruns T & Ry	4	3¼	3⅞	+ ⅛	3⅞
2 Bucyrus-Erie	6¼	6	6¼	— ¼	6
5 Bucy-E cvt pf	8⅞	8½	8⅞	....	8½
1 Budd Mfg	2½	2½	2½	....	2¼
26 Budd Wheel (1)	5½	5	5	— ¼	5
1 Bullard Co	5⅛	5⅛	5⅛	+ ⅛	4½
6 Bulova Watch (.80)	5	4¾	5	+ ⅛	5
132 Burr Ad Mach (1)	13⅝	12	13⅛	+ 1⅛	13
2 Bush Term (2½)	17¼	17	17¼	....	16
1 Butte Cop & Zinc	1⅞	1⅞	1⅞	+ ¼	1⅝
2 Butte & Sup M	⅞	⅞	⅞	+ ⅛	¾
6 Butterick	9	6¾	8⅞	+ 2⅝	6
95 Byers Co	19	16	19	+ 3	18½
C					
4 Calif Pack (2)	14⅞	14¾	14¾	+ ¼	14¾
1 Callahan Zinc Lead	½	½	½	....	½
10 Calumet & Hecla	4¼	4	4	+ ⅛	4
5 Campbell Wyant (1)	9⅝	9	9⅝	+ ⅜	9¾
33 Canada D G Ale (3)	18½	16¾	18¼	+ 1¾	18
77 Canadian Pac (1¼)	14¾	12⅞	14¾	+ 1¾	14½
2 Cannon Mills (1.60)	18¼	18¼	18¼	+ ¼	19¼
371 Case (J I)	42⅜	37¼	41⅜	+ 3½	41½
30 Case (J I) pf (7) AS (z)	70	69	70	+ 3	67
24 Caterpillar Trac (3)	15¼	14	15	+ ⅝	15
2 Celanese	6¾	5⅝	6¾	+ ¾	6
7 Central Ag (1½)	18	17½	18	+ ⅝	17¾
1 Century Rib M	5	5	5	....	4½
16 Cerro de Pasco (1)	14¾	12¾	14¾	+ 1¾	14½
1 Certain-teed	3¼	3¼	3¼	+ ⅛	3⅛
1 Checker Cab	4½	4½	4½	— ⅛	4½
200 Ches & Ohio (2½)	29¾	25⅞	29¾	+ 3⅝	29½
23 Ches Corp (2)	22¼	18⅞	22¼	+ 2¼	22
4 Chicago Gt West	5¼	4¾	5¼	+ ⅜	5
10 Chicago Gt West pf	16¼	15½	16⅞	+ 2⅜	16¼
37 Chicago M St P & P	2⅜	2⅜	2⅜	+ ¼	2⅜
50 Chicago M St P & P pf	5½	4¾	5⅛	+ 1	5½
28 Chicago & N W (4)	15½	13½	15½	+ 1½	15⅛
15 Chicago Pneu Tool	5	4½	5	+ ½	5
4 Chicago Pneu Tool pf	11½	10½	11½	+ 1½	11
36 Chicago R I & P	26¾	25	26¾	+ 3¼	26
1 Chicago R I & P 6% pf (6)	42½	42½	42½	+ 2½	40
10 Chicago Yell Cab (3) AS(z)	14¾	14¾	14¾	+ 1½	12½
9 Childs Co	10¼	9¼	10¼	+ 1¼	10¼
558 Chrysler (1)	15¼	13¾	15¼	+ 1½	15⅛
3 City Ice & Fuel (3.60)	28½	28	28½	....	28
30 City Ice & Fuel pf (6½) AS(z)	68	66¼	68¼	— 1¾	68
17 City Stores	1½	1⅜	1½	....	1⅜
82 Coca Cola (7¾b)	110¼	103½	110¼	+ 7	110¼
2 Coca Cola A (3)	50	50	50	+ ⅛	49⅞
10 Colgate-Palm (2½)	34¼	32¼	34¼	+ 1¼	33⅞
1 Colgate-Palm pf (6)	93	93	93	— ½	92½
24 Coll & Alk	12	9¾	11¾	+ 2¼	11½
1 Coll & Alk pf (7)	80	80	80	....	80
1 Col Beacon	9½	9½	9½	+ ⅛	9
7 Col Fuel & Ir	11	9	11	+ 2	10¾
30 Col F & Ir pf (8) AS (z)	36	35⅜	36	+ 1	....
335 Colum G & E (1½)	21½	18⅞	21½	+ 2½	21
23 Col G & E pf A (6)	80	77¼	80	+ ½	79
40 Colum Carb (4)	46½	40¼	46½	+ 7½	45½
19 Comm Credit (1.60)	11½	10⅛	11½	+ 1¼	11¼
170 CCr 6½% pf ww(6½) AS(z)	62	58	62	+ 3	59¾
20 Com Cr pf B (2) AS (z)	19⅞	18	19⅞	+ 3⅞	18
27 Com Invest Tr (2)	17¾	17	17¾	+ ¾	17¾
1 Com Inv Tr cv pf (6k)	72	72	72	....	71
20 C Inv T 6½% pf(6½) AS(z)	100	100	100	+ 1	99
130 Coml Solv (1)	11⅜	10¾	11⅜	+ 1⅛	11⅜
384 Com'wlth So (.40)	5⅞	5⅛	5⅞	+ ⅜	5⅝
4 Com'wth So pf (6)	74	74	74	....	75
51 Congoleum Na (¼h)	11	10⅜	11	+ ⅝	10⅝
1 Consol Cigar (5)	23	23	23	....	23
110 ConsCig 6½% pf(6½) AS(z)	48	46	48	....	47
14 Cons Film	6	5¾	6	+ ⅛	5⅝
3 Cons Film pf (2)	10½	10⅛	10½	+ ⅛	10
576 Consol Gas (4)	73¼	68½	73¼	+ 5	73
22 Consol Gas pf (5)	101¼	98½	100½	+ 2½	100
4 Cons Laundries (1)	10⅜	10⅛	10⅜	+ ⅜	10½
7 Cons R R Cuba pf (6)	22	21	21	— 2	21
3 Consol Text	⅝	⅝	⅝	....	⅝
1 Container A	2¼	2¼	2¼	— ⅛	2¼
1 Container B	⅞	¾	⅞	+ ⅛	⅝
6 Cont Baking A	7¼	6⅞	7¼	+ ⅜	7
2 Cont Bak B	1	⅞	1	+ ⅛	⅞
3 Cont Baking pf (8)	42	41	41	....	42
30 Contl Cs (.21½)	39¼	35½	39¼	+ 3½	39
3 Contl Diam Fib	5¼	5¼	5¼	— ¼	5⅛
19 Contl Ins (2.40)	26¼	22	25¾	+ 4½	26
8 Contl Mot	1⅛	1¼	1⅜	....	1¼
80 Contl Oil Del	7¼	6	7	+ 1	7
15 Contl Shares	1¾	1½	1½	— ⅛	1½
82 Corn Prod (3)	45¼	43¼	45	+ 2⅛	45
10 Coty	4½	3⅞	4½	— ⅜	4
1 Cream of Wheat (2½b)	23	23	23	....	21½
2 Crown Cork (2.40)	18	17½	18	....	18
1 Crown Cork pf (2.70)	27	27	27	+ 1	25
10 Crown W P 1st pf (4) AS (z)	34½	34½	34½	— 2¼	35
9 Crucible Steel	24⅝	23	24½	+ 1⅛	24½
1 Cuban Am Sug	2¾	2¾	2¾	+ ⅛	2½
3 Cudahy Pack (4)	33	32	33	+ 1½	32
1 Curtis Pub pf (7)	88½	88½	88½	+ ⅝	89
63 Curtiss Wright	2	1⅞	2	....	2
2 Curtiss Wr A	2¾	2¾	2¾	+ ⅛	2½
10 Cushman S pf (8) AS (z)	74	74	74	+ 4	70½
3 Cutler Ham	13⅞	13¼	13⅞	....	12¼
D					
8 Davison Chem	6½	5½	6½	+ ⅛	6
8 Deere & Co pf (1.40)	14	14	14	....	13⅜
34 Del & Hud (9)	104	95	103½	+ 4½	102½
25 Del Lack & W (2)	40½	35	40	+ 6	38
1 Den R G & W pf	9	9	9	....	9
4 Detroit Ed (8)	122½	122	122½	— ⅜	123
28 Diamond Match (1)	17	15½	17	+ 2½	16¾
2 Diamond Match pf (1½)	24½	24½	24½	+ ½	24¾
5 Dome Mines (1)	8⅝	7⅞	8¼	+ ⅛	8⅛
7 Dominion St (1.20)	16	14¼	16	+ 2	16
Douglass Aircraft (1)	12¼	12¼	12¼	+ ¾	11½
Drug Inc (4)	52¾	49¼	52¾	+ 3⅛	52¾
1 Dunhill Int	3	3	3	....	3
1 Duplan Silk (1)	10	10	10	....	10
474 Du Pont de Nem (4)	62	55⅝	62	+ 6	61¾
7 Du Pont deb (6)	113½	110	113½	+ 4	111
E					
103 Eastman Kodak (8b)	109⅜	102	109⅜	+ 7⅛	109
7 Eaton Ax & Sp (1)	9¼	9	9¼	+ ⅛	9¼
2 Eiting Sch pf	54	54	54	....	54½
192 Elec Auto L (6)	27½	24½	27½	+ 2½	27½
7 Elec Boat	1⅞	1½	1⅞	+ ⅜	1¾
353 Elec Pow & Lt (1)	23⅝	20½	23⅝	+ 3⅛	23⅜
6 El P & L 2d pf (6)	63	59	63	+ 3⅞	61
2 El P & L pf (7)	75	69¾	75	+ 5¼	71¾
9 Elec Stor B (4)	32	30¾	32	+ ½	32¼
47 Elec & Mus	4⅜	4	4⅜	+ ¾	4⅜
2 Eng P S 5½% (5½)	61½	61½	61½	— 3½	60
6 Equit Office Bldg (2½)	20½	18¾	20½	+ 1⅝	20
31 Erie R R	15	11⅝	13½	+ 1½	12¾
11 Erie 1st pf (4)	16¾	15	16¼	+ ¾	16
6 Eureka Vac Cl	4½	4½	4½	— ⅛	4¼
1 Evans Prod	2¼	2¼	2¼	— ⅛	2
F					
1 Fairbanks Mor	6¼	6¼	6¼	— ¾	6
1 Fed M & Sm pf	51	51	51	+ 1	50
5 Federal Mot (.40)	3½	3¼	3¼	+ ⅛	3
15 Federal Wat S (1.20)	9½	9	9½	....	9⅜
10 Federated D St (1)	17½	15	17½	+ ¼	17
20 Fid P Fire Ins (2.60)	29	28	28½	+ 3	28
10 Filene's Sons pf (6½) AS(z)	99½	96½	99½	+ 1	98
8 Firestone T & R (1)	15	13	15	+ ⅝	14⅜
8 Firest T & R pf (6)	52⅜	52½	52⅜	....	53
12 First Nat St (2½)	50	48½	49	+ ½	48½
1 Fisk Rubber	⅝	⅝	⅝	+ ⅛	½
950 Fisk R 1st pf cvt AS (z)	1	1	1	+ ⅛	⅞
1 Food Mach (1½)	13	13	13	+ 2	12
285 Foster Wheel (1)	14½	12½	14½	+ 2¼	14⅜
18 Foundation	6½	4⅜	5¾	+ 1½	5¼
8 Fourth N Inv (.55h)	22	21½	22	+ ½	22
60 Fox Film A (2½)	9¾	7	9⅛	+ 2⅜	9⅛
10 Frank Sim pf (7) AS (z)	70	70	70	....	....
25 Freeport Tex (3)	17¾	16	17¾	+ 1½	17½
G					
70 Gamewell (3) AS (z)	25½	22	25½	+ 3½	25
2 Gardner Mot	½	⅜	½	+ ⅛	⅜
1 Gen Am Invest	4	4	4	....	3¾
23 Gen Am Tank (4)	46¼	44	46¼	+ 1¾	46¼
47 Gen Asphalt (2)	14⅜	12	14⅜	+ 2¼	14¼
10 Gen Bak (2)	17½	15⅝	17	+ 1	16¾
70 Gen Bak pf (8) AS (z)	102	100	102	+ 2	100
12 Gen Bronze	4¾	4¼	4½	+ ¼	4¼
10 Gen Cable pf AS (z)	20	20	20	....	19
2 Gen Cigar (4)	30	28	30	+ ¾	30
746 Gen Elec (1.60)	31⅝	28¾	30½	+ 3¼	31½

BOND PRICES RALLY DESPITE EARLY DROP

Selected List Closes Higher, With Some Issues Making Large Advances.

New York, Oct. 8 (A.P.).—The bond market continued to advance today, although a moderate reactionary tendency appeared in the forenoon.

Closing prices were generally higher than on Wednesday. The average price of 60 corporate bonds, consisting of 20 issues each of Public Utility, Railroad and Industrial Loans, was 82.8, a net gain of 7-10 of a point.

The higher average price may not convey a correct impression of the width of many of the gains. Net advances of 1 to 5 points were common throughout the list and a few were even larger.

Active bonds, impressive in number and diversification, to close with net gains ranging upward from 2 points were: St. Paul 5s of 1975, Rock Island 4s of 1934, Erie 5s of 1967, several interborough issues, Missouri Pacific general 4s and several of the 5s, New York Central new 4½s, Pittsburgh, Cincinnati, Chicago & St. Louis series C 4½s, St. Louis, San Francisco 4½s of 1978 and series A 4s, Southern Pacific 4½s of 1969 and of 1981, Texas Corporation 5s, Youngstown Sheet & Tube series A and B 5s and Chile Mortgage Bank Loans.

Many other issues scored wide gains also on a few sales and fractional gains were scattered over the list. Railroad loans were generally stronger than other groups. United States Government obligations were moderately active and closed firm.

The upturn in the market was a continuation of the movement started yesterday in response to the plans of President Hoover to stabilize domestic banking conditions. Bankers were gratified that the advance continued today and reiterated that the recent weakness in bonds has been an important and difficult feature of the depression. Any sustained advance in bonds of itself would be of considerable assistance in stabilizing banking conditions.

Curb Review

New York, Oct. 8 (A.P.).—The curb market rallied strongly today, reserving its best performance for the last hour after a slow upward movement during the earlier trading. Sales approximated 600,000 shares, which equaled yesterday's volume.

Utilities gave a good account of themselves, especially during the late advance. Several specialties were buoyant and the greatly improved tone was also reflected in the oils.

Electric Bond & Share offered strong leadership, gaining 3¼ points net. American Gas up 4¼. Commonwealth Edison up 15¼. Consolidated Gas of Baltimore up 7, and United Light A up 3, were other impressive performers among the power and light holding company issues.

Standard Oil of Indiana climbed 2¾ to 20¾ and closed at the top. Gulf Oil jumped 5½ and Standard of Kentucky and Ohio 1¼ and Humble 1 to more than 2. Cities Service rallied ⅞.

In the specialties, Singer Manufacturing advanced nearly 25 points and Great Atlantic & Pacific 14, both on transactions involving comparatively few shares. Dresser A and B, Ford of Canada A, Ford Ltd., Northern Pipe, Swift and A. O. Smith were well supported. Aluminum of America soared 8¾ and Babcock & Wilcox 7½.

Investment trust common stocks rallied with other securities. United Founders improved a full point and Insull slightly more. The second preferred of the latter was weak, losing about 30 points.

LOCAL STOCK EXCHANGE

Sales—Regular call, 11:15 a. m.:
Wash. Gas 6s, '36, Ser. B, $1,000 at 100¼.
Capital Traction Co., 15 at 25½.
Wash. Ry. & Elec. pfd., 10 at 92, 10 at 92, 10 at 92, 10 at 92, 10 at 92, 5 at 92, 5 at 92, 1 at 92.
Lanston Monotype, 10 at 70¾, 5 at 70¾.
After call:
Wash. Gas 6s, '36, Ser. B, $200 at 100.
Potomac Elec. 6% pfd., 10 at 107, 1 at 107, 2 at 107.
Potomac Elec. 5½% pfd., 10 at 106.
Mergenthaler Linotype, 5 at 65, 3 at 65.

BONDS. PUBLIC UTILITIES.	Bid.	Ask.
Amn. T. & Tel. conv. 4½s, '39	113	....
Amn. Tel. & Tel. col. tr. 5s	105	....
Ana. & Pot. Riv. R.R. 1st 5s	69	83
Ana. & Potomac River guar. 5s	88½	....
C. & P. Telephone of Va	101	105
Capital Traction 1st 5s	74	79
City & Suburban Ry. 1st 5s	69	....
Georgetown Gas 1st 5s	101	....
Pot. Elec. cons. 5s	101½	104
Pot. Elec. Power gl. and ref. 6s	107	....
Wash., Alex. & Mt. Vernon ctf	2	....
Wash. Gas Lt. gold notes 4½s	99	100½
Wash. Gas Lt. gel. 5s	100	102
Wash. Gas Lt. Co., Ser. A 6s	100	102
Wash. Gas Lt. Co., Ser. B 6s	100	106
Wash. Ry. & Elec. cons. 4s	87	88½
MISCELLANEOUS.		
Barber & Ross, Inc., 6½s	75	....
Chevy Chase Club 5½s	100	....
Col. Country Club 1st 5½s	100	101
Dist of Col. Paper Mfg. 1st 6s	25	40
Wash. Market Cold Stge. 5s	94	....
STOCKS. PUBLIC UTILITIES.		
*Amn. Tel. & Tel	129¾	....
Capital Traction	25½	28
Washington Gas	115	....
Nor. & Wash. Steamboat	165	210
Potomac Elec. Power pfd. 6s	107	109
Pot. Elec. Power pfd. 5½s	105½	106½
Wash. Rwy. & El. com. (7)	420	....
Wash. Ry. & Elec. Co. pfd	92	97½
NATIONAL BANKS.		
Capital	175	250
Columbia	375	425
Commercial (stamped)	180	200
District	196	210
*Fed.-Amer. Natl. Bk. & Tr.	43½	50
Liberty	190	210
Lincoln	400	440
Metropolitan	275	310
*Riggs	359	380
Second	165	210
Washington	190	205
TRUST COMPANIES.		
*Amer. Security & Trust	300	315
Continental Trust	....	115
National Savings & Trust	375	400
Prince Georges Bk & Tr	28	40
*Union Trust	190	220
Wash. Loan & Trust	400	440
SAVINGS BANKS.		
Bank of Bethesda	58	65
Commerce & Savings	325	....
East Washington	20	35
Potomac Savings (new)	65	75
Sec. Sav. & Com'l	435	500
Seventh Street	280	....
United States	530	630
Washington Mechanics	50	60
FIRE INSURANCE.		
American	280	....
Corcoran	150	....
Firemen's	30	40
National Union	15	20
TITLE INSURANCE.		
Columbia	8½	10½
Real Estate	145	160
MISCELLANEOUS.		
Col. Medical Bldg. Corp	90	....
Col. Sand & Gravel Co. pfd	89	91
D. C. Paper Mfg Co. pfd	....	5
Dist. Natl. Securities pfd	68	75
Emerson's Bromo-Seltzer (a)	23	28
*Federal Storage Co. pfd	100	110
Federal-American Co. com	19	22
Federal-American Co. pfd	90	102
Lanston Monotype (8)	70	75
Merch. Tfr. & Storage com	95	102
Merch. Tfr. & Storage pfd	88	95
Mergenthaler Linotype	65	71
Natl. Mtge. & Inv. pfd	4	4½
Peoples Drug Stores pfd	85	95
Real Est Mtge & Guar pfd	6¼	6¾
*Security Storage	100	113
Terminal Ref. & Wh'g Corp	41	50
The Carpel Corp	14¾	21
Wash Mech. Mtge Co. com	8½	....
Wash. Medical Bldg. Corp	90	....
Woodward & Lothrop com	25	35
Woodward & Lothrop pfd	107	....

*Ex dividend

TREASURY CERTIFICATES.

(Reported by J. & W. Seligman & Co.)

Rate.	Maturity.	Bid.	Offer.
1⅛s	Dec. 15, 1931	100 3-32	100 6-32
1½s	Dec. 15, 1931	100 3-32	100 6-32
2s	Mar. 15, 1932	100 13-32	100 15-32
3⅛s	Dec. 15, 1931-32	100 14-32	100 18-32
1⅛s	Sept. 15, 1932	99 28-32	99 31-32

COMPLETE TRANSACTIONS OF YESTERDAY ON NEW YORK CURB MARKET

DOMESTIC BONDS.

Sales in hundreds.	Issue	High	Low	Close
	A			
1	Abbott Dis 6s, 1948	99¾	99¾	99¾
6	Ala Pow 5s, 1968	99⅛	99	99⅛
58	Ala Pow 4½s, 1967	93	92½	93
11	Alumin Co 5s, 1952	100¾	100½	100½
2	Alumin Ltd 5s, 1948	79¾	79¾	79¾
21	Am Comwlth Pow 5½s, 1953	38	35	38
29	Am Cmwlth Pow 6s, 1940	49½	38½	49½
4	Am Community P 5½s, 1953	45	35	45
1	Am El & Pow 6s, 1957, A	50	50	50
82	Am G & E 5s, 2028	91½	90¼	91½
1	Am G & Pow 6s, 1939	85	85	85
13	Am G & Pow 5s, 1953	53	50	52
27	Am Pow & L 6s, 2016	89¼	88¼	89¼
1	Am Rad 4½s, 1947	96	96	96
2	Am Roll M 5s, 1948	63	62	63
4	Appalach Gas 6s, 1945	24	20½	24
7	Appalach Gas 6s, 1945, B	21⅝	19	20½
63	Appalach Pow 5s, 1956	100	99	99¼
10	Ark Pow & Lgt 5s, 1956	92	91⅛	91½
1	Asso Elec 4½s, 1953	79	79	79
23	Asso G & E 5½s, 1938, inv ctf	48½	47	48½
46	Asso G & E 5s, 1950	55½	52½	55½
80	Asso G & E 5s, 1968	55	52½	55
7	Asso G & E 4½s, 1948	52	50	52
44	Asso G & E 4½s, 1949, C	50½	49¼	50½
2	Asso Hardware 6½s, 1933	28	28	28
16	Assoc Tel Util 5½s, 1944, C	59½	58	59½
1	Assoc Tel Util 6s, 1933	93½	93½	93½
7	Assoc Tel & Tel 5½s, 1955, A	68	65	68
5	Atlas Plywood 5½s, 1943	38	38	38
	B			
31	Bell Tel Can 5s, 1955, A	94	93	94
6	Bell Tel Can 5s, 1957, B	94¾	94⅛	94⅛
19	Bell Tel Can 5s, 1960, C	94	93	94
	C			
18	Can Nat Ry 5½s, 1951	84	83½	84
5	Cap Admin 5s, 1953, A, xw	75	75	75
15	Caro P & L 5s, 1956	96	96	96
3	Caterp Trac 5s, 1935	94½	94½	94½
6	Cent Ariz L & P 5s, 1960	96	96	96
2	Cent Ill P S 5s, 1968, G	95	94¾	95
8	Cent Ill P S 4½s, 1967, F	84	83½	84
2	Cent Me 4½s, 1957, E	95	94⅝	95
17	Cent P & L 5s, 1956	75	74¼	74¾
85	Cent Pub Serv 5½s, 1949	42¼	40	42
39	Cent St El 5½s, 1954	38	34	38
31	Cent St El 5s, 1948	35	33	34
5	Cent St P & L 5½s, 1953	44	40	44
10	Chic Dist El 4½s, 1970, A	85	82¾	85
2	Cigar Strs Real 5½s, 1949, A	48	48	48
31	Cities Ser 5s, 1966	52	46⅝	52
314	Cities Ser 5s, 1950	52½	46¾	52
29	Cities Ser Gas 5½s, 1942	53½	50⅞	53½
25	Cities Ser Pow 5½s, 1952	64	62⅝	63⅝
7	Cleve El Illum 5s, 1954, A	105½	105½	105½
6	Cleve El Illum 5s, 1939	104	103½	103½
1	Cleve Term 6s, 1941	47	45	47
5	Commonwealth Edis 4½s, 1956, C	97¾	97½	97½
7	Commonwealth Ed 4½s, 1957, D	97½	97	97½
16	Commonwealth Ed 4½s, 1960, E	97	96¼	97
145	Commonwealth Ed 4s, 1981, F	90½	88½	90½
4	Community P & L 5s, 1957	64	64	64
3	Cons Gas Balt 4½s, 1970, H	103¾	103¾	103¾
1	Cons Gas Balt 4s, 1981	95	94¾	94¾
10	Cons Gas Util 6s, 1943, A	50	46	49¾
16	Consum Pow 4½s, 1958	100¾	100¼	100¾
62	Cont Gas & El 5s, 1958, A	72⅝	69⅛	72⅝
2	Crane Co 5s, 1940	97¾	97¾	97¾
4	Cudahy P 5½s, 1937	88	86	88
	D			
2	Delaware El Pow 5½s, 1959	80	80	80
1	Detroit C Gas 5s, 1950, B	98	98	98
3	Det Int Bridge 6½s, 1952	9	9	9
1	Duquesne Gas 6½s, 1935	10	10	10
	E			
14	East Util Inv 5s, 1954, A	38½	37	37
23	Ed Elec Ill 5s, 1933	100⅝	100⅜	100½
2	Ed Elec Ill 4s, 1932	99⅛	99⅛	99⅛
29	Elec Pow & Lt 5s, 2030	67¾	64½	67¾
4	Empire Dist El 5s, 1952	78	77	77
43	Empire O & R 5½s, 1942	48	45¾	48
	F			
7	Fed Water 5½s, 1954	47	45	47
1	Firestone Cot M 5s, 1948	72	72	72
25	Fla Pow & Lt 5s, 1954	76½	75½	76½
	G			
11	Gary E & G 5s, 1934, A	92	92	92
37	Gatineau Pow 5s, 1956	70¾	65½	70¾
7	Gatineau Pow 6s, 1941	58¾	58¾	58¾
2	Gatineau Pow 6s, 1941, B	55¼	55¼	55¼
10	Gen Mot 5s, 1932	100	99	99
5	Gen Bronze 6s, 1940	42½	42	42
5	Gen Mot 5s, 1933	97¾	97¾	97¾
2	Gen Mot Accept 5s, 1934	97⅛	96¾	97⅛
7	Gen Mot 5s, 1935	97⅛	97	97⅛
10	Gen Pub Util 6½s, 1956	59	50	55⅛
2	Gen Vend 6s, 1937, xw	9	8	9
23	Geo Pow 5s, 1967	97¾	94½	97¾
7	Gobel (A) 6½s, 1935, A	63¾	63	63¾
1	Grand Trunk 6½s, 1936	99	99	99
6	Guan Inv 5s, 1948, A	40¼	40	40¼
22	Gulf Oil Pa 5s, 1947	98½	97	98½
9	Gulf Oil Pa 5s, 1937	100	98¼	100
6	Gulf St Ut 5s, 1956, A	86⅛	86⅛	86⅛
	H			
2	Hood Rub 7s, 1936	47½	47½	47½
4	Houston Gulf Gas 6s, 1943, A	50	48	48
12	Houston Lt & Pow 4½s, 1978, D	89	89	89
7	Houston Lt & Pow 4½s, E, 1981	89¾	87¾	89¾
2	Houston Lt & Pow 5s, A, 1953	100	100	100
1	Idaho Pow 5s, 1947	100	100	100
15	Ill Pow & Lt 5s, 1956, C	89	87⅛	89
21	Ill Pow & Lt 6s, 1953, A	98	98	98
2	Ill Pow & L 5½s, 1954, B	91	91	91
5	Indep Oil 6s, 1939	76	76	76
3	Ind E 5s, 1951, C	69	66	69
1	Ind & Mich 5s, 1955	98	98	98
23	Indianapolis P & L 5s, 1957, A	99	98	99
54	Insull Util Inv 6s, 1940, B	60	55⅝	60
1	Intercont Pow 6s, 1948, A, ww	12	12	12
7	Interl Pow Sec 7s, 1957, E	71	71	71
3	Interl Pow Sec 6½s, 1955, C	59	50	59
16	Interl Pow Sec 6½s, 1954, B	87	83	87
4	Int Salt 5s, 1951	78	75⅛	75⅛
7	Interl Sec Am 5s, 1947	50	45⅝	50
14	Inters Pow 6s, 1952	52	50	52
12	Inters Pow 5s, 1957	77	74	77
5	Inters Nat Gas 6s, 1936, xw	101	101	101
10	Inters Pub Serv 4½s, 1958	83⅛	82¾	83⅛
6	Invest Co 5s, 1947, A, xw	78	77	78
1	Iowa-Neb Lt & P 5s, 1961, B	85	85	85
	J			
11	Jersey Cent P & L 5s, 1947, B	101	100⅞	100⅞
	K			
1	Kan G & E 6s, 2022, A	85	85	85
2	Kan P & L 5s, 1957, B	93	93	93
2	Kan Pow 5s, 1947, A	86	86	86
11	Kentucky Util 5s, 1969, I	88½	88	88
2	Ky Util 5s, 1961, H	92½	92½	92½
1	Keystone Tel Co 5½s, 1955	54	54	54
9	Kop Gas & C 5½s, 1950	96¼	96¼	96¼
1	Kop Gas & C 5s, 1947	87	87	87
1	Kresge 5s, 1945	98	98	98
6	Kresge 5s, 1945, D C	98	97	98
	L			
6	Lehigh P S 6s, 2026, A	89½	86	89½
1	Los Angeles G & E 5s, 1961	102½	102½	102½
53	Louis P & L 5s, 1957	92⅝	91½	92⅝
	M			
2	Mass Gas 5½s, 1946	103	102⅛	103
19	Mass Gas 5s, 1955	96	95	96
5	Metro Ed 4s, 1971	87	87	87
6	Mid West Util 5s, 1932	96	94	96
35	Mid West Util 5s, 1933	83⅝	83¾	83¾
64	Mid West Util 5s, 1934	74⅞	69	73
5	Mid West Util 5s, 1935	73	71	73
1	Milw G Lt 4½s, 1967	101	101	101
19	Minn G Lt 4½s, 1950	86⅞	84	86⅞
2	Minn P & L 4½s, 1978	91½	91¼	91¼
18	Miss Pow & Lt Co 5s, 1957	82	81½	82
1	Miss Pow 5s, 1955	83	83	83
6	Miss Riv Pow 5s, 1951	102⅛	102	102
2	Monongs W P 5½s, 1953, B	85	85	85
10	Montreal L H & P 5s, 1951, A	88¼	85	88
	N			
20	Narragansett 5s, 1957	101	100¾	101
9	Natl El Pow 5s, 1978	52½	49¼	52
5	Nat Pow & Lt 6s, 2026, A	90	85½	90
57	Nat Pow & Lt 5s, 2030, B	76¾	71⅞	76¾
65	Nat Pub Serv 5s, 1978	52⅞	46⅞	51½
1	Nat Tea 5s, 1935	90	90	90
4	Neisner Bros 6s, 1948	42	40½	42
5	Nevada Calif El 5s, 1956	83	82	82
34	New Eng G & E 5s, 1950	79½	74⅞	79½
15	New Eng Gas & El 5s, 1948	79	77¾	79
25	New Eng Gas & El 5s, 1947	79	74½	79
9	New Eng Pow 5½s, 1954	75⅞	73	75
10	New Eng Pow 5s, 1948	67½	65	67½
5	New Orl Pub Serv 4½s, 1935	85	84	85
120	N Y Pow & Lt 4½s, 1967	94½	92¾	94⅛
8	Niag Falls Pow 6s, 1950	105	104½	104½
14	Nor Ind Pub Serv 4½s, 1970, E	90¾	89⅝	90⅝
5	Nor Ind Pub Ser 5s, 1969	100¼	99	100¼
7	Nor Oh Pow & Lt 5½s, 1951	98	97¾	98
28	Nor State Pow 4½s, 1961	94½	92⅞	94⅝
	O			
37	Ohio Edison 5s, 1960	99½	98⅛	98½
9	Ohio Pow 5s, 1952, B	101	101	101
2	Ohio Power 4½s, 1956, D	94¼	93¼	94¼
10	Oklahoma G & E 5s, 1950	99	94	97⅞
2	Oswego Riv Pow 6s, 1931	100	100	100
	P			
25	Pac Gas & El 4½s, 1957, E	96¾	95¼	96¾
89	Pac G & E 4½s, 1960, F	96⅝	95	96⅝
5	Pac G & E 5½s, 1952, C	104	103⅝	103⅝
1	Pac G & E 6s, 1941, B	110	110	110
8	Pac P & L 5s, 1955	87	85	86½
11	Pac West Oil 6½s, 1943	48	46⅝	47⅝
19	Penn Cen P & L 4½s, 1977	93¼	93	93
1	Penn Dk & Ware 6s, 1949, xw	40	40	40
5	Penn El 4s, 1971, F	89	88¾	89
1	Penn Oh Pow & Lt 5½s, 1954, A	103½	103½	103½
1	Penn Tel Corp 5s, 1960, C	97¼	97¼	97¼
20	Penn Wat & Pow 4½s, 1968, B	96	92½	96
35	Peo Gas L & C 4s, 1981, B	90⅞	90⅛	90⅞
21	Peop Lt & P 5s, 1979, ww	21½	20½	20¾
5	Phila El Pow 5½s, 1972	104¾	104⅝	104⅝
1	Phila Rap Tr 6s, 1962	65	65	65
32	Potomac Edis 5s, 1956, E	97	95½	97
14	Potomac Edis 4½s, 1961, F	92⅝	92⅝	92⅝
3	Power Corp N Y 5½s, 1947	85	85	85
10	Pub Ser N Ill 4½s, 1980, E	93	93	93
26	Pub Ser N Ill 4½s, 1981, F	92½	91½	92½
2	Pub Ser Okla 5s, 1957, D	90¼	90¼	90¼
6	Pug Sd P & L 5½s, 1949	93	92	93
2	Pug Sd P & L 5s, 1950, C	90½	90½	90½
13	Pug Sd P & L 4½s, 1950, D	81	77½	81
	R			
5	Rem Arms 5½s, 1933	80	79	79
6	Rep Gas 6s, 1945, A	57½	55	57½
4	Roch Cent Pow 5s, 1953	41¼	40¼	41¼
	S			
1	St L Gas & Coke 6s, 1947	20	20	20
71	Safe Harbor Wat 4½s, 1979	99	96	98¾
2	Scripps 5½s, 1943	66	66	66
2	Servel Inc 5s, 1948	65	65	65
6	Shawinz W & P 4½s, 1967, A	81	80	81
3	Shawing W & P 4½s, 1968, B	80	80	80
27	Shawing W & P 4½s, 1970, D	80¼	77⅞	80¼
1	Shawing W & P 5s, 1970, C	87½	87½	87½
2	Snider Pack 6s, 1932	25	25	25
14	S E P & L 6s, 2025, A, xw	89½	86¼	89½
19	South Calif Edison 5s, 1951	103⅞	102½	102¾
2	South Calif Edison 5s, 1952	103½	102½	103½
3	South Calif Edison 5s, 1954	102	102	102
6	South Calif Gas 5s, 1957	97	95	97
1	South Calif Gas 5s, 1937	92	92	92
1	South Calif Gas 4½s, 1961	90¾	90¾	90¾
28	Southern Nat Gas 6s, 1944	44	35	43¼
1	Southern Nat Gas 6s, 1944, xp	42	42	42
4	Southwest Dairy 6½s, 1938, ww	14½	14	14
18	Southwest G & E 5s, 1957, A	83	82	83
2	Southwest L & P 5s, 1957, A	81	81	81
5	Southwest Nat Gas 6s, 1945	25¼	20	25¼
6	Southwest P & L 6s, 2022, A	88	87	88
16	Stand G & E 6s, 1935	91	89	90
8	Stand G & E 6s, 1935, conv	90⅛	89⅛	89¾
12	Stand G & E 6s, 1951	84	83½	84
5	Stand Inv 5½s, 1939	60	60	60
14	Stand P & L 6s, 1957	77	75⅛	77
1	Sun Oil 5½s, 1939	96	96	96
5	Superpower Ill 4½s, 1970	84½	82⅝	84½
47	Swift & Co 5s, 1940	98¾	98	98¾
	T			
2	Texas City Gas 5s, 1948	50½	50½	50½
48	Texas El Serv 5s, 1960	90	87¾	90
88	Texas P & L 5s, 1956	97	93½	97
6	Thermoid 6s, 1934	37	31	37
2	Tri Util 5s, 1979	7	6¾	7
	U			
53	Union Gulf Corp 5s, 1950	97½	97	97
11	United L & P 6s, 1975	80¼	80⅛	80¼
15	United Light & Ry 5½s, 1952	69⅞	69½	69⅞
4	United Light & Ry 5s, 1932	99	95	99
3	United Light & Ry 6s, 1952, A	98½	96	98½
5	United Pub Serv 6s, 1942, A	24	24	24
5	Utah P & L 4½s, 1944	94	94	94
	V			
65	Van Sweringen 6s, 1935	37¾	37½	37¾
2	Virginia El Pow 5s, 1955, A	100⅛	100	100⅛
3	Virginia Pub Serv 6s, 1946	80	79⅞	79⅞
9	Virginia Pub Serv 5s, 1950, B	79	75	79
	W			
3	Waldorf Astoria 7s, 1954	40	40	40
1	Wash Wat Pow 5s, 1960	102	102	102
2	West News Del 6s, 1944	35	35	35
2	West Pa 5s, 2030	68	68	68
11	West Pa Pow 4s, 1961, H	97¼	97	97¼
20	West Tex Util 5s, 1957, A	65	64	64
2	Westvaco Chlor 5½s, 1937	101¼	101¼	101¼

FOREIGN BONDS.

Sales in hundreds.	Issue	High	Low	Close
	B			
15	Baden Con Mun 7s, 1951	30	29	30
27	Buenos Aires Prov 7½s, 1947	43¾	41½	42
4	Buenos Aires Prov 7s, 1952	31	28¼	28¼
	C			
3	Cauca Val 7s, 1948	22½	22½	22½
8	Central Bk Ger 6s, 1951, B	40½	40	40½
5	Chile Mtg Bk 6s, 1931	18	17½	17½
4	Com Privat Bk 5½s, 1937	40	40	40
	D			
1	Danish Con 5½s, 1955	82½	82½	82½
5	Danzig Port 6½s, 1952	30	30	30
	E			
10	Europe Elec 6½s, 1965, xw	46	46	46
	F			
5	Fin Ind Bk 7s, 1944	50	50	50
	G			
7	Ger Cons Mun 7s, 1947	36	34¾	34⅝
1	Ger Cons Mun 6s, 1947	33	33	33
11	Gesfuerel 6s, 1953, xw	44	43	44
	H			
1	Hamburg El 5½s, 1938	44½	44½	44½
10	Hanover St 6½s, 1949	31	31	31
	I			
2	Isarco Hyd El 7s, 1952	47	46	47
15	It Sup Pow 6s, 1953, A, xw	42¾	40¾	42¾
	M			
8	Mansfeld M & S 7s, 1941, xw	39⅞	39¾	39⅞
15	Mendoza Pr 7½s, 1951	33	28	33
	N			
2	Netherlands 6s, 1972, B	101¼	100⅞	100⅞
13	Nippon El Pow 6½s, 1953	65⅝	65½	65½
	P			
1	Parana Braz 7s, 1958	9⅛	9⅛	9⅛
	R			
3	Rio de Janeiro 6½s, 1959	15¾	14½	15¾
5	Ruhr Gas 6½s, 1953, A	43	43	43
	S			
3	Saar Basin Con 7s, 1935	95	90	95
4	Saarbrueck 7s, 1935	98	97¾	98
15	Stinnes 7s, 1936, xw	23	20¼	22
	T			
5	Terni Elec 6½s, 1953	51½	50	51½
	U			
1	Un Indust 6½s, 1941	30¾	30¾	30¾

Total stock sales today, 600,000 shares. Total stock sales year ago, 1,607,700 shares. Total bond sales today, $5,000,000. Total bond sales year ago, $7,516,000.

AS—Actual sales. XD—Ex dividend. XR—Ex rights. (a) Plus extra. (b) Plus 10% in stock. (e) Paid last year. (f) Payable in stock. (g) Partly extra. (h) Plus 5% in stock. (k) Paid so far this year. (j) Partly stock. (r) Cash or stock. (ur) Under rule. (wi) When issued. (ww) With warrants. (xw) Without warrants.

STOCKS

Sales in hundreds.	Issue	High	Low	Close
	A			
1	Aero Underwear	7⅞	7⅞	7⅞
2	Affiliated Pro(1.60)	15¾	15¾	15¾
2	Air Invest cv pf	6	6	6
1	Allied Mills	3½	3½	3½
1575	Alum Co Am AS	84¾	77	84¼
1	Alum Ltd	27	27	27
2	Am Arch (2)	18	18	18
1	Am Cit P&L A (3r)	23	23	23
5	Am C P&L B(10%f)	3	2⅝	3
25	Am C Pow A(10%f)	5	4¼	5
25	Am Cyan B	4¾	4⅛	4¾
1	Am Equities	2	2	2
32	Am & For P war	8	6¼	8
22	Am Founders	2	1¼	2
122	Am Gas & El (1a)	43½	37¼	43
4	Am Invest B	3¼	3	3¼
11	Am Invest war	⅝	½	½
100	Am Ldy Mch (2) AS	20	19½	20
12	Am Lt & T (2½)	26⅞	23⅞	26⅛
1	Am Maracaibo	⅜	⅜	⅜
25	Am Pub S pf(7) AS	59¼	59¼	59¼
2	Am Nat Gas	1	1	1
389	Am Superpow (.40)	7½	6¼	7½
2	Am Super 1 pr(6)	70	67¾	70
32	Am Ut & G B vtc	⅜	½	½
1	Am Yvette (¼)	1⅜	1⅜	1⅜
3	Anglo-Chi Nit	1	1	1
75	Appalachian Gas	1¾	1¼	1¾
6	Ark Nat Gas	3	3	3
10	Ark Nat Gas A	2⅞	2½	2⅞
1	Ark Nat G pf(.60)	4⅞	4⅞	4⅞
10	Asso El Ind (.30)	4	4	4
45	Asso G&E A(2/25f)	8	6⅝	7¾
8	Asso G & E war	¼	¼	¼
2	Asso Rayon	1	1	1
27	Atlas Util	5¼	4⅝	5¼
12	Atlas Util war	1⅜	1¼	1⅜
4	Aut VM cvprpt(½k)	6⅜	6⅜	6⅜
	B			
25	Babcock & Wil(7) AS	62½	60¼	62½
25	Blue Ridge	2	1⅞	2
11	Blue Ridge cvtpf(3r)	20¼	20	20¼
43	Braz Tr & Lt (1)	10	8⅞	9⅝
4	Bridgeport M (¼)	¾	¾	¾
1	Brill B	½	½	½
6	Br Am Tob B (.977)	15	14⅝	15
3	Br Am T reg(.977)	15⅞	15⅞	15⅞
3	Br Am Oil reg(.80)	7½	7½	7½
1	Brit Celan	⅜	⅜	⅜
50	Br Col P A (2) AS	24¼	24	24¼
6	Buf N&EP pf(1.60)	24⅝	24¼	24⅝
1	Bunk Hill & S	24¾	24¾	24¾
1	Burco	2	2	2
1	Burma Ltd (.278)	1¼	1¼	1¼
	C			
11	Cam Co vtc	⅛	⅛	⅛
20	Can Marc Wireless	1½	1⅜	1½
7	Celanese pf (7)	63	63	63
13	Cent P S A (5%f)	4¼	3¾	4¼
21	Cent St El (10%f)	3½	3	3½
254	Cities Serv (.30a)	7½	6½	7½
2	Cities Serv pf (6)	52⅛	50	52½
1	Claude Neon Lts	2⅝	2⅝	2⅝
5	Cleve El Ill (1.60)	31¼	30⅞	31¼
1	Colon Oil	¾	¾	¾
10	Colum O & G vtc	1⅞	1½	1⅞
2	Colum pic vtc (¾h)	5	4½	5
250	Comwlth Ed (8) AS	152½	138¼	152½
34	Comwlth & So war	1	¾	1
15	Comm W S (12½a)	3⅜	3	3⅜
1	Cons Cop Min	1¼	1¼	1¼
5	Cons G&E B (3.60)	74	67	72
3	Cons G Ut A	2½	2½	2½
2	Cont Sh cvt pf	6⅜	6⅜	6⅜
4	Copeland Prod (4)	10¼	10	10
53	Cord Corp	6½	5⅝	6½
5	Cor & Rey pf A	17	15⅞	17
2	Creole Pet	2	1⅞	2
6	Cresson Gold (.04)	¼	¼	¼
14	Crocker & Wh	6⅛	5¼	6⅛
11	Cusi Mex	⅛	⅛	⅛
	D			
13	Dayton Airpl	½	⅜	½
2	Deere & Co	12	11⅞	12
41	De Forest	2¼	1⅝	2¼
1	Derby Oil	2	2	2
6	Detroit Aircraft	¾	⅝	¾
1	Dresser A (3½)	23	23	23
1	Dresser B (2)	13	13	13
2	Driver Harris	11½	11½	11½
5	Duquesne Gas	¼	¼	¼
9	Durant Mot	⅝	⅝	½
4	East Gas & F	11¾	11	11¾
	E			
1	East Sta Pow B	5	5	5
1	East Util As A (2)	26	26	26
1	East Ut Asso cv	5	5	5
1038	El Bd & Sh (6%f)	20⅝	17⅞	20⅝
2	El Bd & Sh pr (6)	83⅞	80½	80½
5	El Bd & Sh 5 pf (5)	67½	66	67½
7	El Pow As (1)	8⅝	8¼	8½
29	El Pow As A (1)	9	7⅞	9
5	El P & L opt war	10½	8⅝	10½
5	Elect Share (6%f)	5⅜	5	5
1	El Prod Colo	1⅛	1⅛	1⅛
1	Elect Sh pf (6r)	57¼	57¼	57¼
1	Empire Pow (2¼k)	21	21	21
1	Emp Pub S A	¾	¾	¾
200	Eureka Pipe (4) AS	23	21⅞	21⅞
2	Europ El A (.06)	4⅛	4⅛	4⅛
2	Evans Wallo	⅝	⅝	⅝
	F			
8	Falcon Lead	⅛	⅛	⅛
1	Perro Anemel	18¼	18¼	18¼
5	Piat rcts (.94½)	7¼	7¼	7¼
1	Film Inspec	⅜	⅜	⅜
2	Foltis Fischer	2	1⅞	2
7	Ford M Can A(1.20)	11½	10⅞	11½
53	Ford M Ltd (.366)	7½	6½	7½
2	Foremost Dairies	½	½	½
2	Foremost Da pf	1	¾	1
3	Founda Fgn A	2	2	2
5	Fox Thea A	1½	1¼	1⅜
	G			
8	Gen Avia Corp	3⅜	2⅞	3⅜
1	Gen ElLtd rct(.366)	8	8	8
300	GenG&E cvpB(6) AS	22½	22	22½
19	Gen Th Eq cv pf	2⅜	2⅛	2⅜
1	Ga Pow pf (6)	84	84	84
2	Globe Under (.15k)	6	6	6
3	Golden Center Min	½	½	½
1	Golden Sts Ltd	9	9	9
22	Goldman Sachs	3½	3	3½
80	GtA&P nv(6¼g) AS	180	166½	180
19	Gulf Oil Pa (1½)	47	40⅞	46½
	H			
3	Hecla Min (.40)	4⅞	4¼	4⅞
5	Hir Walker (½)	3⅜	3⅛	3⅜
3	Holling Gold (.65)	5	5	5
5	Hud Bay M & S	2⅜	2¼	2⅜
20	Humble Oil (2)	51	47⅞	50
2	Hygrade Fd	3⅜	3⅜	3⅜
	I			
6	Imp Oil Can (½)	10	9⅛	10
1	Imp Oil Can reg(½)	9¾	9¾	9¾
1	Ind Ter Ill A	5½	5½	5½
2	Ind Pipe Line (1)	8	8	8
50	Ind P&L pf (6½) AS	88	88	88
9	Insull Util (6%f)	12½	10⅛	12
450	Insull Ut 2 p (6) AS	30⅛	27	30⅛
6	Ins Co N Am(2½g)	38¼	36	38¼
2	Insuran Sec (.40)	3	3	3
2	Int Cigar Mch(8½)	30	30	30
2	Internat Pet reg	8¾	8¾	8¾
10	Internat Pet (1)	11½	9	10
3	Int Sup Pow (1)	12¼	10¾	12⅛
34	Inter Util B	3⅞	3⅜	3⅞
1	Inter Util war	¾	¾	¾
1	Interst Equit	⅞	⅞	⅞
2	Inters Eq cv pf (3)	14	10½	14
30	Inters P 7 pf (7) AS	50	50	50
2	Irving Air Ch (1)	5⅛	5⅛	5⅛
8	Ital Superpow A	2	1⅝	2
	J			
50	Jer C P & Lp(7) AS	102½	102½	102½
	K			
75	Kings Co Lt p B AS	108	108	108
1	Kleinert	3⅛	3⅛	3⅛
	L			
5	Lackaw Sec (4)	29½	27	29½
20	Leh C & N (1.20)	14⅛	12½	14⅛
7	Leonard Oil	⅜	⅜	⅜
36	Lone Star Gas(.88)	10	9¼	10
2	Long Is Lt (.60)	24½	24	24½
10	Long Is Lt pf(7) AS	103	103	103
10	Louis L & E	½	½	½
	M			
2	MacMarr St (1)	9	8⅝	9
5	Magdalena Syn	¼	¼	¼
1	Mass Util Asso	2¾	2¾	2¾
2	Mead John (5g)	50¼	50	50¼
3	Mem Nat Gas (.60)	5⅛	5⅛	5⅛
1	Mercant Strs (1)	18	18	18
1	Mesta Mach (2)	19	19	19
2	M St Pet A vtc(.22)	1⅜	1⅜	1⅜
1	Mid St Pet B vtc	1⅛	1⅛	1⅛
64	Mid W Ut (8%f)	10⅜	9⅝	10⅜
13	Midl Steel (2)	12⅝	12	12⅝
1	Mining Co Can	1	1	1
50	Miss Riv P pf AS	100	100	100
29	Mo Kans P L	2⅞	2¼	2⅝
2	Moh Min (1)	14	13	14
31	Mon L H&P (1⅛)	30⅛	29	29
1	Moore Corp Ltd	11⅛	11⅛	11⅛
10	Moore C L Bp(7) AS	106	106	106
1	Morison Elec	3	3	3
5	Mount Prod (1)	3⅛	3⅛	3⅛
	N			
2	Nat Am Co	2	1¾	2
3	Nat Avia	3⅜	3¼	3⅜
1	Nat Bond Sh (1)	25	25	25
2	Nat Fam Strs	½	½	½
2	Nat Fuel G (1)	15⅞	15	15½
8	Nat Investors	3	3	3
3	NatP&L 6% pf(6)	77	75	77
50	Nat Pub S pf(7) AS	61¾	60	61¾
2	Nat Rub Mch	4½	3⅜	4½
1	Nat Service	1¼	1¼	1¼
116	NatSTSec A (.60a)	3¾	3⅛	3¾
5	Nat Sug Ref (2)	27½	27½	27½
2	Nat Un Rad	1¼	1¼	1¼
1	Nehi Corp (.60)	3⅞	3⅞	3⅞
2	Nelson H	8⅛	8⅛	8⅛
50	NewberryJJ pf(7) AS	85	85	85
10	NewEngPo pf(6) AS	64½	64½	64⅛
50	NewEngT&T(8) AS	118	118	118
10	N J Zinc (2)	29	27¾	29
23	N Mex & Ariz	1	1	1
1	Newmont Min	17	17	17
50	NYP&Lt6 pf(6) AS	102½	102	102½
50	NYP&Lt 7 pf(7) AS	107	105¼	107
8	NY Shipbuild Fd	2¼	2⅛	2⅛
25	NYT 6½ pf(6½) AS	114	114	114
4	NY Transit (.80a)	8	7⅝	8
90	Niag Hud Pow(.40)	8⅛	7¾	7⅞
20	Niag Hud A war	1	⅞	1
2	Niag Shar Md (.40)	4¾	4¾	4¾
1	Niles Bem P (1)	10	10	10
1	Nitrate B	½	½	½
1	Noma Elec (.40)	3½	3½	3½
40	NorAmAv A war	¼	⅛	¼
1	Nor Europ Oil	½	½	½
75	NorIndPS 6pf(6) AS	93	91½	93
25	N Ind PS 7 pf(7) AS	99	99	99
50	Nor Pipe L (4s) AS	29¾	29¾	29¾
2	NorSt P A (8)	92	91¼	91¼
7	Northw Eng (1)	7	6⅝	7
	O			
64	Ohio Cop	⅛	⅛	⅛
1	Oil Stocks A	1⅜	1⅜	1⅜
150	OklNatGas6½pf AS	14½	13	14½
1	Orange Crush (1⅛)	21½	21½	21½
	P			
26	PacG&E 1 pf (1½)	26	25¾	26
3	Pac West Oil	4	3½	4
10	Pantepec Oil	¾	¾	¾
23	Param't Mot Corp	5	3⅞	4⅛
2	Parke Davis (1.65g)	22	22	22
50	ParkerRust-Pr(3) AS	44	44	44
44	Pennroad (.40k)	4⅛	3⅜	4⅛
1	Pa Wat & Pow(3)	57½	57½	57½
2	Peo G L & C rts	4¼	4¼	4¼
30	Pepperell (4) AS	39¼	39¼	39¼
1	Perryman Elec	1¼	1¼	1¼
2	Phila Co n (1.40)	20½	20⅜	20½
10	Philip Morris	2½	2	2½
7	Phoenix Sec	⅝	½	½
2	Phoenix Sec pf(3)	16½	15½	16½
2	Pilot Radio A	4½	4½	4½
1	Pitney Bowes (4%f)	3⅛	3⅛	3⅛
150	Pitts L E (10g) AS	83⅛	65	83⅛
5	Plymouth Oil (¼k)	7⅛	7⅜	7½
1	Powdrell & Al (3½)	22	22	22
1	Premier Gold (.12)	½	½	½
8	Pruden Inv	5⅜	5	5⅜
3	Pub Ut Hold war	¼	¼	¼
26	Pub Ut Hold xw	1⅛	1	1⅛
4	Pyrene	2⅜	2⅜	2⅜
	Q			
20	Quaker Oats (7) AS	96	96	96
	R			
4	Railroad Sh (.40)	2⅜	2	2⅜
3	Reliable St	3¾	3½	3½
8	Reliance Int A	1½	1¼	1⅛
21	Republic Gas	2¾	2⅜	2½
4	Reybarn Inc	⅞	¾	⅞
13	Reynolds Inv	¼	¼	¼
9	Rock L & P (.90)	12⅛	11¾	11¾
2	Rossia Int (10k)	1⅝	1½	1½
	S			
125	Saf Car H&L(4) AS	33	30	33
50	St Regis Pap (.60)	7½	6¼	7½
2	Salt Creek Prod (1)	4⅜	4¼	4¼
8	Schulte U sc-81	⅛	⅛	⅛
1	Seaboard Util (.28)	2	2	2
3	Sec Al Corp nv (1)	7¼	7	7¼
11	Segal Lock (½r)	3⅛	3⅛	3⅛
14	Selected Indust	1⅝	1⅝	1⅝
6	Sel In (al ctf)(5½)	38	37	38
3	Sel Ind pr pf(5½)	40	39	39
10	Shattuck Denn	2⅛	2⅛	2⅛
3	Shawinigan (2)	25	24	25
11	Shenandoah	2⅜	2⅛	2⅛
3	Shenandoah pf	12	11⅛	11⅛
2	Silica Gel ctf	2⅜	2⅜	2⅜
210	Singer Mfg (16g) AS	164¾	146	164¾
1	Sisto Fin	5	5	5
190	Smith A O (2) AS	72	65	70
2	Solar Ref (17k)	16⅞	16⅞	16⅞
1	So Am G & Pl	1⅛	1⅛	1⅛
9	So Penn Oil (1)	12⅝	12⅛	12⅝
7	So Cal Ed A pf(1¾)	28¼	27⅞	28¼
1	So Cal Ed B pf(1½)	25⅝	25⅝	25⅝
5	S Cal EdCpf(1.37½)	23⅝	23⅝	23⅝
4	So Nat Gas	⅝	⅝	⅝
3	Southland Roy (.20)	3⅜	3⅜	3⅜
10	Span & Gen	¼	¼	¼
1	Spieg May S pf	20½	20½	20½
2	Stand Dredging	2	2	2
2	Stand Dredging cvpf	3½	3½	3½
4	Stand Mot	⅜	⅜	⅜
95	Stand Oil Ind (1)	20¾	18½	20¾
20	St Oil Ky (1.60)	16½	15⅛	16½
250	St Oil Ohio (2½) AS	40	38	40
1	Starrett pf (3)	7½	7½	7½
1	Stuts Mot Am	11	11	11
1	Sun Inv pf (3)	32	32	32
1	Sunray Oil (5%f)	1	1	1
5	Swift & Co (2)	22½	22¼	22½
5	Swift Int (4g)	30⅝	30⅝	30⅝
	T			
13	Taggart	5	3¼	5
2	Tampa El (2a)	31	30	31
24	Technicolor	4¼	3¼	4¼
15	Tech Hugh G (.65g)	5⅛	5	5⅛
2	Texon Oil (1)	5⅛	5⅛	5⅛
1	Tob & Al Stks	18½	18½	18½
8	Tob Prod Exp (.10)	⅞	⅝	⅞
5	Trans Lux	2¾	2½	2¾
2	Tri Utilities	1	⅞	1
8	Tubize Ch B	3¼	2⅝	3¼
4	Tung Sol Lamp (1)	5	5	5
	U			
4	Un Gas Canada (1)	7¼	7	7¼
28	Unit Corp war	5⅜	4⅞	5⅜
104	Unit Founders	3⅜	2⅝	3⅜
160	United Gas	3¼	2⅞	3⅛
5	Unit Gas war	1	1	1
2	Unit Gas pf (7)	48	47	48
137	Un Lt & P A (1)	12⅞	9⅞	12⅞
1	Un Lt & P B (1)	20	20	20
4	Un L & P cv pf (6)	63¾	61¼	61⅝
5	Unit Prof Sh	⅝	⅝	⅝
4	Unit Prof Sh pf(1)	3	2	2
7	U S & Int Sec	½	½	½
4	U S & I Sec pf	24	22	22
85	U S Elec Pow	3	1⅞	3
1	U S Play Cd (2½)	22	22	22
24	Unit Verde (1)	5¼	5⅛	5¼
1	Ungerleider Fin	26⅛	26⅛	26⅛
2	Utah Apex M	½	½	½
3	Utility Equities	2½	2¼	2½
15	Ut P&L (1.02½rg)	4¾	3⅞	4⅞
100	Ut P & L pf (7) AS	52	48½	52
21	Utility & Ind	3⅞	3⅛	3⅞
2	Util & Ind pf (1½)	11⅞	11	11⅞
	V			
3	Van Camp	4	3½	4
3	Van Camp pf	4⅞	3	4⅞
1	Vick Finan (.30)	4⅝	4⅝	4⅝
	W			
1	Watson (J W)	⅝	⅝	⅝
3	Wil-Low Caf	2½	2⅜	2½
21	Woolworth Ltd	7¾	7¼	7⅛
1	Woolworth Ltd pf	4⅛	4⅛	4⅛
10	Wright Har (12⅛g)	2¼	2¼	2¼
	Y			
1	Y Oil & Gas	⅝	⅝	⅝

NEW YORK PRODUCE.

New York, Oct. 8 (A.P.).—BUTTER—Receipts, 11,668, firm; creamery, higher than extra, 36½; extra (92 score), 35½; firsts (88-91 score), 28@34½.

CHEESE—Receipts, 199,867, steady.

EGGS—Receipts, 17,212, irregular; mixed colors, medium firsts, 18@19; refrigerator, closely selected, 24@24½; extras, 23@23½; extra firsts, 21½@22½; firsts, 20¼@21; seconds, 18@19½; medium firsts, 17@18; nearby white, marked mediums, 31@37.

POULTRY—Dressed, weak; chickens, fresh, 17@33; fowls, fresh or frozen, 14@26; live, firm; chickens, by freight, 15@20; express, 17@24; roosters, by freight, 12; express, 13.

SUGAR—Raw was unchanged early today at 3.45 for spots, duty paid, with no sales reported. As previously announced all refiners advanced list prices to the basis of 4.60 for fine granulated at the opening this morning.

COFFEE—Spot, easy; demand light; Rio No. 7, 5¼@5½; Santos No. 4, 7¼@7½.

BOND SALES ON NEW YORK EXCHANGE

U. S. GOVERNMENT BONDS.

(Dollars and thirty-seconds. Sales in $1,000.)

Sale	Issue.	High.	Low.	Last.
33	Liberty 3½s, 1932-47	101.10	101.5	101.5
35	Liberty 1st 4¼s, 1932-47	102.7	101.16	102
166	Liberty 4th 4¼s, 1933-38	102.12	102.8	102.9
45	Treasury 4¼s, 1947-52	108.24	108.20	108.20
72	Treasury 4s, 1944-54	105	104.20	104.20
22	Treasury 3¾s, 1946-56	103	102.17	102.24
8	Treasury 3⅜s, 1940-43	100.20	100.18	100.20
37	Treasury 3⅜s, 1940-43	100.20	100.10	100.16
131	Treasury 3⅜s, 1941-43, March	100.20	100.10	100.16
96	Treasury 3⅛s, 1946-49	99.10	99	99.4
335	Treasury 3s, 1951-55	97.19	97.14	97.15

CORPORATION BONDS.

Sales	Issue.	High.	Low.	Last.
	A			
41	Alleghany Corp 5s, 1950	36	34	36
28	Am & Foreign P 5s, 2030	55	50½	55
19	Am I G Chem 5½s, 1949	74⅝	69	74⅝
7	Am Internat'l 5½s, 1949	76	75	76
1	Am Metal 5½s, 1934	86	86	86
18	Am Smelting 5s, 1947	99¾	98⅞	98⅞
174	Am Tel & Tel 5½s, 1943	107	106½	106½
78	Am T & T 5s, 1965	103¾	103	103¾
28	Am T & T cvt 4½s, 1939	117½	113	117½
12	Am W W & Elec 5s, 1934	96	95¼	96
6	Ang Chil Nitrate 7s, 1945	25	24	25
31	A T & S F cvt 4½s, 1948	104½	103	104½
92	A T & S F gen 4s, 1995	97	95	95¾
11	Atl Gulf & W I 5s, 1959	43⅛	43	43⅛
	B			
27	Balt & O rfg 5s, 1995	81	79¾	81
88	Balt & O 4½s, 1933	94½	93¾	94
33	Balt & O cvt 4½s, 1960	70	67½	70
8	Beth Steel p m 5s, 1936	99½	98¾	99½
238	Brooklyn Man Trans 6s, 1968	93½	91¼	93½
1	Buff R O & P con 4½s, 1957	50	50	50
	C			
24	Can Nat Ry 4½s, 1957	83	82¾	82¾
14	Can Nat Ry 5s, 1969, July	90⅞	90	90½
50	Can Pac 4½s, 1960	72½	68½	72
92	Can Pac deb 4s, perp	64	59⅝	64
2	Certain-teed 5½s, 1948	41¾	41¾	41¾
16	Chesapeake Corp 5s, 1947	84	80	84
2	Chi & E Ill 5s, 1951	19	19	19
95	Chic Gt Western 4s, 1959	56½	52½	56
172	C M St P & Pac 5s, 1975	40	32	40
277	C M St P & Pac adj 5s, 2000	13½	10¼	13⅛
59	Chic & N W cv 4¾s, 1949	52	47	52
38	Ch R I & P cvt 4½s, 1960	57¾	54¾	57¾
144	C R I & P rfg 4s, 1934	80	76	80
9	Chile Cop 5s, 1947	59	58	59
39	Cinn Gas & El 4s, 1968	93⅝	92½	93
10	C C C & St L rfg 4½s, 1977, E	84	84	84
11	Cleve Un Term 4½s, 1977, C	95¼	94⅝	95
22	Con Gas N Y 5½s, 1945	107½	106½	106½
1	Cuba North Rys 5½s, 1942	35	35	35
	D			
13	D & R G con 4s, 1936	73	72½	72⅞
18	Det Ed 4½s, 1961, D	100⅝	100¼	100⅝
29	Dodge Bros deb 6s, 1940	83	82½	83
19	Duquesne Lt 4½s, 1967, A	103⅞	103	103½
	E			
46	Erie rf & imp 5s, 1975	58	53	58
62	Erie gen lien 4s, 1996	59	55	59
	G			
38	Gen Motor Accept 6s, 1937	100¾	100¼	100½
41	Gen Theaters Equip 6s, 1940	16	14½	16
92	Goodyr T & R 5s, 1957	81	79½	80½
30	Gr Tk Ry Can 6s, 1936	97¼	96½	97
50	Gt North Ry 7s, 1936, A	101¾	100¼	101⅛
1	Gt North 4½s, 1977, E	77	77	77
	H			
11	Hudson Coal 5s, 1962, A	46	43	43½
26	Hud & Man rfg 5s, 1957, A	90	89	90
49	Hud & Man adj inc 5s, 1957	61	59	61
12	Hum Oil & Ref 5½s, 1932	100¾	100⅛	100⅛
	I			
7	Illinois Bell Tel 5s, 1956	104½	104¼	104½
6	Illinois Cent 4¾s, 1966	49	45⅞	49
2	Interb R Transit 7s, 1932	77½	74	77½
83	Interb R Trans rfg 5s, 1966	58¾	55	58
12	Int Cement 5s, 1948	67	66	66
10	Int Gt Nor adj 6s, 1952	30	30	30
14	Int Hydro Elec 6s, 1944	54½	52½	54½
57	Int Match 5s, 1941, cvt	68	61	68
79	Int Paper cvt 5s, 1947, A	62	59	59
55	Int T & T cvt 4½s, 1939	64	58½	64
24	Int T & T deb 5s, 1955	61½	57	61½
	K			
52	K C Term 1st 4s, 1960	91	90	90⅞
17	Kansas Gas & El 4½s, 1980	93¾	93	93¾
	L			
3	Lac Gas St L 5½s, 1953	88	88	88
5	Lautaro Nitrate 6s, 1954	13	13	13
2	Leh Val Pa con 4s, 2003	67	67	67
28	Loew's Inc 6s, 1941	88¼	87¼	88
21	Lorillard Co 5½s, 1937	93	92½	93
21	Louis & N 1st rfg 4½s, 2003	83	82	83
	M			
68	Manhat Ry 4s, 1990	42½	40	42
24	McKesson & Rob 5½s, 1950	63	61	61
10	Mdivale Stl cvt 5s, 1936	99½	98¾	99
16	Mil El Ry & Lt 1st 5s, 1961, B	100	99⅞	100
11	M S P & S S M 1st con 4s, 1938	44	44	44
3	M K Tex adj 5s, 1967	56	54	54
10	M K Tex 1st 4s, 1990	76	75	76
22	Mo Pac cvt 5½s, 1949	52	50	52
73	Mo Pac 5s, 1977, F	62½	60	62½
103	Mo Pac gen 4s, 1975	47½	43⅛	46½
84	Mo Pac 1st 5s, 1981	65⅞	60¼	65
7	Mont Pow rfg 5s, 1943, A	100	98½	100
	N			
126	Nat Dairy 5¼s, 1948	97⅞	94½	97⅞
49	Nat Steel 5s, 1956	82¼	80¼	82¼
4	N O Pub Serv 5s, 1955, B	77¼	75⅛	77¼
8	N O Tex & Mex 5½s, 1954	43	40	40½
30	N Y C & H R ref & imp 5s, 2013	93½	89¼	93½
19	N Y C & H R deb 4s, 1934	98⅞	97	98⅞
2	N Y C & St L 5½s, 1974, A	55	55	55
44	N Y C & St L 4½s, 1978, C	49	45	48¾
8	N Y Dock Co 5s, 1938	46	45	46
3	N Y Edison rfg 6½s, 1941	112⅛	112½	112½
10	N Y N H & H cvt 6s, 1948	102	102	102
76	N Y N H & H 1st & rfg 4½s, 1967	80	77	80
3	N Y Ry inc 6s, 1965	2	2	2
24	N Y Tel gen 4½s, 1939	104	102⅝	102⅝
15	N Y W & Bost 4½s, 1946	61¾	60	61¾
21	Niagara Shares 5½s, 1950	75	74	74
41	Nor Am Co 5s, 1961	89	87	87
26	Nor Am Ed 5½s, 1963	95¾	95½	95¾
14	Nor Am Ed 5s, 1969, C	88½	86½	88½
49	Nor Pac 6s, 2047, B	98½	97	98
14	Nor Pac pr lien 4s, 1997	88	86¼	88
23	Nor States Pow 5s, 1941, A	101½	100⅝	100⅝
	O			
11	Ore Wash R R & N 4s, 1961	85¾	85¼	85¾
	P			
4	Pac Gas & Elec 5s, 1942	103	102½	102½
4	Pac T & T 5s, 1937	104	103½	104
1	Pan-Am P & Tr 6s, 1934	102	102	102
39	Paramount Publix 5½s, 1950	70	65	70
1	Penn Dix 6s, 1941, A	44	44	44
109	Penn P & Lt 4½s, 1981	94½	93½	94¼
32	Penn R R 4½s, 1970, D	78½	77	78½
12	Phila Co 5s, 1967	97½	96¼	97½
25	Phila Read C & I 6s, 1949	41	40	41
2	Phillips Pet 5¼s, 1939	55⅝	55	55
32	P C C & St L 4½s, 1977	92½	90½	92½
30	Portland Gen El 4½s, 1960	70½	69⅝	70½
23	Postal Tel & Cab 5s, 1953	43	41½	43
4	Pub Ser El & G 4½s, 1970	101¾	101¾	101¾
6	Pure Oil 5½s, 1937	78	75	76
	R			
9	Rem Rand 5½s, 1947, ww	56	54	55
	S			
14	St L I M & S 4s R & G div, 1933	83	81¼	83
95	St L S F 4½s, 1978	31	28	31
45	St L S F p l n 4s, 1950, A	51¼	46	51¼
12	Seab A L con 6s, 1945	7¼	7	7¼
9	Sea All Fla Ry 6s, 1935, A	6½	4	6½
8	Shell Pipe Line 5s, 1952	82⅞	82⅝	82⅞
44	Shell Un 5s, 1949, ww	65⅞	64¾	65⅞
43	Sinc C Oil col 7s, 1937	80⅛	79	80
5	Sinc Cr Oil 5½s, 1938	97½	96¾	97½
5	Skelly Oil 5½s, 1939	57¾	57½	57½
28	So Bell T & T 5s, 1941	103¼	102¼	103¼
5	Sou Pac 4½s, 1968	73⅛	73⅛	73⅛
34	Sou Pac 4½s, 1969, ww	75¾	73¾	75¾
4	Sou Pac 4½s, Oreg Line, 1977	90½	88	90½
4	South Ry con 5s, 1994	93	93	93
32	South Ry gen 4s, 1956	57¾	54	57¾
14	S W Bell Tel 5s, 1954	105⅛	104⅛	105
47	St Oil N J deb 5s, 1946	102¼	101½	102
35	St Oil N Y 4½s, 1951	96	95	95
	T			
17	Tenn El Pow rfg 7s, 1947, A	103½	101	103½
166	Tex Corp 5s, cvt, 1944	86	83	86
289	Third Ave adj 5s, 1960	29	25	28½
	U			
6	Un Pac gold 4s, 1968	86	84	86
13	Unit Drug Del 5s, 1953	96	93	96
10	U S Rub 5s, 1947	51	50	51
1	Utah Pow & Lt 5s, 1944	98	98	98
59	Util Pow & Lt 5s, 1959, ww	50	46⅝	49¼
	V			
14	Vanadium 5s, 1941	64½	60½	64½
3	Virginia Ry 5s, 1962	98	97	98
	W			
1	Wabash rfg 5½s, 1975	30	30	30
1	Wabash 5s, 1980, D	36¼	36¼	36¼
43	Warner Bros P 6s, 1939	42¾	40¼	42
27	Western Elec 5s, 1944	101⅞	101⅛	101⅛
7	West Maryland 4s, 1952	60¼	59½	60
2	West Pac 1st 5s, 1946	55	55	55
17	Western Union 5s, 1951	99	97¾	99
21	Western Union 5s, 1960	98⅛	97½	98
8	Wheel Steel 4½s, 1953, B	51½	51⅜	51½
21	Wilson & Co 1st 6s, 1941	83¼	82½	83
	Y			
18	Youngstown S & T 5s, 1978	82	80½	82

FOREIGN BONDS.

Sales	Issue.	High.	Low.	Last.
	A			
17	Abitibi P & P 5s, 1953	37	35	36
5	Akershus 5s, 1963	59½	59	59
9	Argentine 6s, 1957, A	41	40	41
21	Arg 6s sf 1959, Jun	40⅛	40	40⅛
3	Arg 6s, 1961, Feb	40	40	40
9	Argentine 6s, 1961, May	41	40⅝	40⅝
1	Australia 5s, 1957	41	41	41
27	Australia 4½s, 1956	37½	36⅞	37
23	Austria 7s, 1957, ctfs	56½	55	55½
	B			
2	Batavian Pet 4½s, 1942	80⅛	80⅛	80⅛
158	Belgium 7s, 1956	94	91	91
54	Belgium 6s, 1955	86½	85	85
4	Berlin City Elec 6½s, 1951	36½	36	36
9	Bolivia 8s, 1947	10½	10	10½
2	Bolivia 7s, 1958	8	8	8
15	Bordeaux 6s, 1934	99¾	97¾	99¾
5	Brazil 8s, 1941	27¼	26½	26½
17	Brazil 6½s, 1926-57	22½	20	22¼
22	Brazil 6½s, 1927-57	19¾	18⅞	19⅝
246	British 5½s, 1937	96¼	95½	96
15	Buenos Aires 6s, 1961	24⅞	23½	24½
17	Bulgaria 7½s, 1968	35⅝	30	35⅝
	C			
20	Canada 4½s, 1936	96⅞	96½	96⅞
18	Chile Mtg Bank 6s, 1961	21¾	18	21¾
22	Chile 6s, 1960	17	14⅝	17
18	Chile 6s, 1961, Jan	15½	14	15
23	Chile 6s, 1961	17⅝	16	17⅝
25	Colombia 6s, 1961, Oct	26	25	26
9	Copnehagen 5s, 1952	67	65⅞	67
13	Czecho 8s, 1951	105½	103½	103½
	D			
5	Denmark 4½s, 1962	71¾	71¼	71¼
7	Deutsche Bk 6s, 1932	82⅛	82	82
8	Duke Price Pow 6s, 1966	85	83½	83½
	F			
3	Finland 5½s, 1958	43¾	43¾	43¾
83	French 7½s, 1941	117⅞	115	115
149	French 7s, 1949	114¼	111	111
	G			
45	Ger C Ag Bk 6s, 1960, Oct	41	40	41
149	Ger Govt Intl 5½s, 1965	35¼	34	35
54	Ger Rep 7s, 1949	60	57½	58
6	Ger Gen El 6s, 1948	42¼	42⅛	42⅛
	H			
9	Hung Munic 7½s, 1945	30	29½	30
	I			
1	Ilseder Steel 6s, 1948	39½	39½	39½
2	Ital Pub Util 7s, 1952	67½	67	67
46	Italy 7s, 1951	85¾	84½	85
	J			
410	Japan 6½s, 1954	101½	100¾	101½
	K			
44	Kreuger & Toll 5s, 1959	55	50½	54⅞
	M			
3	Marseilles 6s, 1934	98¾	98¾	98¾
20	Milan City 6½s, 1952	68	64½	66
	N			
3	New South Wales 5s, 1957	40⅞	40	40⅞
5	North Ger Lloyd 6s, 1947	36	34½	35
5	Norway 5s, 1963	80	78½	78½
10	Nor'weg Hyd El 5½s, 1957	57	53	57
	P			
8	Panama 5s, 1963, A	57	55	57
13	Par-Lyons Med 6s, 1958	98	97	98
27	Par-Orl R R 5½s, 1968	96	95½	95⅞
14	Peru 1st 6s, 1960	8½	7⅞	8
11	Poland 8s, 1950	60	57	60
43	Poland 7s, 1947	55¼	52	55¼
	Q			
3	Queensld 6s, 1947	42⅛	42⅛	42⅛
	R			
4	Rhine West 6s, 1955, ww	45¼	44⅞	44⅞
27	Rio de Jan 6½s, 1953	15¼	14½	14½
17	Rome 6½s, 1952	69	66	66⅛
13	Royal Dutch 4s, 1945	79⅛	78½	79⅛
	S			
13	Sao Paulo St 7s, 1940	50¼	49½	49½
8	Sax Pub Wks 7s, 1945	34½	34	34
4	Sax Pub Wks 6½s, 1951	30⅞	30⅞	30⅞
20	Serbs Cts Slov 7s, 1962	46	44	46
2	Siemens & Hal 6½s, 1951	67⅛	67⅛	67⅛
11	Silesian Ld Asan 6s, 1947	33	30½	33
24	Sweden 5½s, 1954	94	92	94
85	Swiss 5½s, 1946	103½	102⅛	103
	T			
1	Toho El Pow 7s, 1955	77⅛	77⅛	77⅛
31	Tokyo City 5½s, 1961	84	83⅛	83½
14	Tokyo El Lt 6s, 1953	65½	65¼	65¼
	U			
23	Un Stl Wks 6½s, 1951, A	30	29½	30
2	Uruguay 6s, 1964	33	33	33
	V			
45	Vienna City 6s, 1952	65	64	65
	W			
21	Westph Un El Pow 6s, 1953	29	28	28½
	Y			
8	Yokohama 6s, 1961	87	86½	86½

Total sales today, $15,411,000. Previous day, $16,757,000. Week ago, $18,910,000. Year ago, $17,065,000. Two years ago, $12,268,000. January 1 to date, $2,271,486,000. Same year ago, $2,192,838,000. Same two years ago, $2,265,073,000.

The BANK of AMERICA — NATIONAL ASSOCIATION — NEW YORK — ESTABLISHED 1812

Statement of Condition

as of September 29, 1931

RESOURCES

Cash on hand, due from Federal Reserve Bank and Other Banks and Bankers	$52,205,266.79	
U. S. Government Securities	34,901,140.66	
Bankers' Acceptances and Eligible Paper	24,168,905.05	
Street Call Loans	14,100,000.00	$125,375,312.50
Customers' Demand Loans secured by Collateral	30,495,626.20	
Customers' Time Loans secured by Collateral	14,361,583.36	
Other Loans and Discounts	57,981,512.39	
Loans secured by Real Estate	1,289,629.23	104,128,351.18
New York State and City Bonds	11,164,474.07	
Other State and Municipal Bonds	3,543,519.10	
Other Securities	17,342,973.63	32,050,966.80
Bonds and Mortgages owned		772,430.00
Customers' Liability on Acceptances including Liability on Acceptances Bought and Sold		30,896,492.01
Banking Houses, Vaults, etc., Equity		6,282,478.85
U. S. Treasury Redemption Fund		225,000.00
Other Assets		1,290,192.02
		$301,021,223.36

LIABILITIES

Capital	$36,775,300.00	
Surplus	29,500,000.00	
Undivided Profits	3,489,344.67	$69,764,644.67
Reserves for:		
Contingencies	1,708,564.18	
Accrued Interest, Discount and Other Unearned Income	758,231.66	
Taxes, Accrued Expenses, etc.	376,904.48	2,843,700.32
Deposits:		
Payable on Demand	128,284,056.35	
Time Deposits	48,368,932.14	
Cashier's Checks and Certified Checks	10,333,348.38	186,986,336.87
Acceptances, including Liability as Endorser on Acceptances and Foreign Bills		32,891,280.82
Circulation		4,500,000.00
Other Liabilities		4,035,260.68
		$301,021,223.36

ESTABLISHED 1812
The BANK of AMERICA
NATIONAL ASSOCIATION
MEMBER N. Y. CLEARING HOUSE ASSOCIATION
MEMBER FEDERAL RESERVE SYSTEM
COMMERCIAL — THRIFT — FOREIGN — TRUST

The Washington Post.

FRIDAY OCTOBER 9, 1931 SPORTS

DERRINGER TO FACE EARNSHAW IN SIXTH GAME TODAY; ST. LOUIS FANS WILDLY ACCLAIM MARTIN AND CARDS

A'S RELY ON BIG RIGHT-HANDER IN LAST-DITCH STAND IN SERIES; ADMIRING CROWD MOBS MARTIN

"Can Hit Any Pitcher That Ever Lived," Says Hero.

Street Retains Faith in Mound Rookie Who Lost Opener.

Today's game between the Athletics and Cardinals will be reproduced on The Post's magnetic scoreboard, beginning at 2:30 o'clock.

By EDWARD J. NEIL.

ST. LOUIS, Oct. 8 (A.P.).—Another "we"—"Pepper" Martin and the St. Louis Cardinals—came today to a heroic welcome as the "Spirit of St. Louis" once more rode along the banks of the Mississippi.

At least 2,000 of the most rabid faithful stormed the railroad terminal, shouting, mauling, surging in to get their hands on the simple youngster who almost single-handed has routed the world champion Philadelphia Athletics to give the Cardinals a 3 to 2 lead in games and lift a National League champion to within one game of the first world series conquest for that circuit in five years.

They will see him tomorrow, these riotous rooters, eagerly taking his cut against the sweeping slants of "Big Jarge" Earnshaw in the sixth game at Sportsman's Park, opening of the final act of one of the most thrilling baseball dramas of all times. But they could not wait to express their delight at the feats of the youthful hitting and base running dynamo, a demoralizing .667 hitter in his first world series.

The moment the special train of the Cardinals drew into the station here at 12:45 p. m. (C.S.T.), after a swift run from Philadelphia, Martin's particularly brilliant playground, the faithful burst through the guarding lines and swarmed over the platform.

Meek and mild for the first time since the series opened, grinning sheepishly, "Pepper" stepped down into the throng that yelled his name, patted his shoulders until his big gray sombrero kept slipping down over his eyes, and made an effort to get him up on their shoulders for a parade of triumph.

Hangs to Arm Of Wife.

Then it was that "Pepper" quailed, perhaps for the first time in his life, and he grabbed the arm of Mrs. "Pepper" Martin and hung on. The leaders seemed to debate for a moment the possibility of hoisting them both into the air, but discretion prevailed, and the greatest baseball hero since Babe Ruth was in his prime was allowed to escort his wife through cheering lines to a taxicab.

Gabby Street, the old sergeant of the Cards, sat in a taxicab at the station exit and grinned while he puffed his briar pipe and watched the rest of his stars, including left-handed Wild Bill Hallahan and the pugnacious spitballer, Burleigh Grimes, march through the lane that kept crying:

"There's Martin? Lemme see Martin. Which one's Martin? He's the guy we want to see."

Street Chooses Derringer.

Manager Street took his ball club out to Sportsman's Park at 3 p. m. to practice hitting and fielding in the home environment. He has chosen big Paul Derringer, the giant rookie from the Kentucky hills who lost the opening game of the series to Lefty Grove here, as his starting pitcher tomorrow.

"I still have absolute confidence in Paul," he said. "I thought he'd win two games for me in this series, and I still think he'll get one of them. If Earnshaw should happen to have another great two-hit game in his right arm, then I'll have Burleigh Grimes ready to pitch the seventh game."

Not since the Cardinals won their first pennant in 1926 and Charles Lindbergh brought the original "Spirit of St. Louis" back here a year later has the Missouri metropolis been in such a state of excitement. The Cardinals, needing but one game for the championship, conquerors of both the great Robert Moses Grove and the even greater Earnshaw in the course of the "Pepper" Martin three-ringed circus, are 7-to-10 favorites as they go into the climax struggle.

A's Too Late for Practice.

The world champion Athletics, their crown slipping after a reign of two straight years, all but Al Simmons among their big guns silenced by the superlative pitching of Grimes and Hallahan, arrived three hours after the Cardinals, too late to practice.

There was no discouragement in the champions' fold. With Earnshaw, already credited with a two-hit shutout that would have been the first no-hit game in the history of world series conflict if he could but have suppressed Martin, in condition to duplicate Hallahan's feat of winning two games, the A's feel tomorrow's game already is won.

But undermining at all times their confidence in their own predictions is the rampaging figure of Martin, who already has equaled the world series record for hits with twelve, four of them doubles, one a home run, for a total of nineteen bases; stolen four bases, driven in five runs, scored five himself, and in general personally ruined the Athletics. Furthermore, they still do not know how to pitch to him. The only thing they have not tried is bases on balls.

And Martin has this final word for his constitutents, now amounting to an entire Nation of baseball fans:

"I'll be in there swinging. I can hit any pitcher that ever lived."

Latest About Martin: Bags Rabbits on Foot

Dallas, Tex., Oct. 8 (A.P.).—The Texas League has its own legends about the amazing speed of Pepper Martin, hero of the world series, and one of the best is told by Roy Moore, teammate of Pepper on the 1929 Houston Club.

"Old Pepper goes out on the prairie and scares up a bunch of rabbits," Moore explained, in recounting Martin's prowess as a hunter.

"He runs along with these rabbits. He reaches down and feels the sides of these rabbits.

"If the rabbit is a bit thin, he lets him go, and takes out after another one, but if the rabbit is nice and fat, old Pepper picks him up and puts him in his bag."

SIX RECORDS MAY GO TO MARTIN

Macks Have Played Errorless Ball for Five Games.

ST. LOUIS, Oct. 8 (A.P.).—Pepper Martin has a good chance of cracking six world series records.

The rollicking rookie of the Cardinals already has equaled two all-time series marks by running his total of hits up to twelve and driving in four runs, in the fifth game.

Buck Herzog, Joe Jackson and Sam Rice shared the total-hit record previously. Those who have driven in four runs in a single game included Elmer Smith, who did it with the bases full for Cleveland in 1920; also Goose Goslin, Babe Ruth, Lester Bell and Al Simmons.

Martin also is within gunshot of four other series records as a result of accumulating four stolen bases, four doubles, five extra-base hits altogether and totaling nineteen bases for all his safe blows.

The base-stealing record of six was set in 1907 by Jim Slagle, of the Chicago Cubs. Chick Hafey, of the Cardinals, hit five doubles in 1930 for a new mark. Babe Ruth, in 1928, hit six extra-base blows and totaled 22 bases for records.

The Cardinal captain, Frankie Frisch, has another chance this series to tie Babe Ruth's achievement of hitting .300 or better in five world championships. Frisch was at or above this mark four years in a row when he played with the Giants of 1921-22-23-24. Twice before with the Cardinals his batting fell off. He hit only .231 in 1928 and .208 last year. His mark for the present series now is exactly .300.

The Athletics have broken defensive records anyway, by playing errorless ball for five successive games. The best previous mark was four straight without an error, by the 1918 Red Sox.

The A's total also equals the mark of the Giants, who had five errorless games altogether in the 1921 series with the Yankees. Together, the A's and Cards, with eight errorless contests, have tied the combined best defensive efforts of the Yankees and Giants in 1921.

Notre Dame Defense Dissatisfies Anderson

South Bend, Ind., Oct. 8 (A.P.).—Dissatisfied with the defensive play of his linesmen, Coach "Hunk" Anderson today took each player in the forward wall aside for personal instruction. Results were good and he sent the team through a two-hour dummy scrimmage.

Emmett Murphy apparently has won the quarter-back post and was expected to start against Northwestern Saturday, assisted in the backfield by Schwartz, Banas and Sheeketski.

Spirit ran high on the Notre Dame campus tonight. Virtually every student on the campus has bought a ticket for the big game at Soldier Field along Chicago's lake front and arrangements have been completed to run several special trains.

Simmons Is Certain Macks Can Defeat Derringer Again.

Cochrane, in Tribute to Martin, Doubts He Can Be Halted.

By ALAN GOULD
(Associated Press Sports Writer).

ST. LOUIS, Oct. 8 (A.P.).—The Philadelphia Athletics—the same White Elephants upon which Pepper Martin has been riding herd—returned to St. Louis late today, tempers aroused and prepared to make a last-ditch stand in defense of their title as world champions.

Crowds jeered them good naturedly in the railroad yards and at the station, demanding to know what the Athletics are going to do about Martin, if anything. There was not much demonstration otherwise, however, as Connie Mack and his players were hustled into taxicabs and driven to their hotel.

Upon the powerful right arm of George Earnshaw the Athletics pin their hopes for capturing the sixth game of the world series tomorrow. Big George is ready. After looking the pitcher over at breakfast, one of the Negro waiters, satisfied he had discovered an omen, confided:

"Boss, did you notice blood in dat Big George's eye? Sho' means trouble fo' dem Cardinals tomorrow."

May Also Pitch Seventh Game If Necessary.

If Earnshaw wins and thereby squares the series, forcing the issue to a seventh and final game Saturday, there is the outside chance that Manager Mack may send the big right-hander right back at Martin and the rest of the National Leaguers. The likelihood, however, is that if there is a seventh battle, Lefty Grove will be the starting selection.

With Earnshaw in the box, the Athletics are favorites to win tomorrow, even among St. Louis wagering men.

The Athletics appeared better satisfied to hear that they would oppose Paul Derringer, instead of Burleigh Grimes, in the next contest.

"Derringer is a great youngster, but we beat him easily the last time and I'm sure we can repeat," declared Al Simmons, who has been doing most of the heavy slugging for the world champions.

The Athletics have the utmost of confidence in Earnshaw, who has allowed the Cardinals only eight hits in two games this year and held them scoreless in 38 out of 42 innings against them in two years. They also believe Grove is certain to show a big improvement, if he gets another chance.

Cochrane in Tribute To Martin.

They are not so sure they can stop Martin. As Mickey Cochrane expressed it:

"We never thought he could keep it up this long, so why try to figure he's through now? We have thrown everything at him so far except the bat bag and he has plastered it."

Manager Mack is keeping his own counsel as to plans for prolonging the battle. The general belief among the camp followers is that the benching of Bishop and Haas, Wednesday, was a temporary move. The regulars are expected to start tomorrow. If the tide doesn't turn quickly in favor of the Mackmen, however, it will not be surprising to see such youngsters as McNair, Cramer and Moore rushed into action. Mack is in no position to conserve his resources if he hopes to crown his career with three straight world championships.

All Louisville Knows How Philadelphia Feels

Louisville, Ky., Oct. 8 (A.P.).—Louisville baseball fans can sympathize with Philadelphia supporters. The Martin "cyclone" hit Louisville just a year before it struck the City of Brotherly Love.

Although his batting average for eight games was only .257, "Pepper" Martin was in the midst of every Rochester rally when the Red Wings of the International League won the "little world series" from Louisville of the American Association last year.

He walloped two three-base hits, two doubles and five singles during the series and stole four bases. He scored eight runs.

Louisville was able to win but three games, and when the final contest was over Manager Alan Sothoron, of Louisville, said something about "how could we stop that guy Martin?"

Today's Pitching Rivals

PAUL DERRINGER. GEORGE EARNSHAW

C. U. TO MEET GALLAUDET TODAY

Cardinal Reserves to See Action Against Blues' Eleven.

IN one of the few college football games ever scheduled here on a Friday, Catholic University will play host this afternoon to Gallaudet College in the spacious Brookland stadium, beginning at 2:30 o'clock. It is the only intracity collegiate contest of the 1931 season, what with the rivalries among Catholic, George Washington and American all having been suspended last year.

A distinct favorite to win almost as it pleases, Catholic will send a line-up almost wholly composed of reserves into the game, and a large majority of these players are natives of Washington. In fact, eight Capital lads are named in Coach Bergman's selection to start the game.

Five Capital Youths In C. U. Line-Up.

Five of the Washington group are products of Gonzaga High School; namely, Charley McVean, quarter back, and his brother, Bob, right half back; John Maley and Bill Hepburn, guards, and Danny Pyne, end. The other three are Eastern High School graduates—John Nally, end, and brother Tom, tackle, and Dick Moffett, tackle.

Unless necessity demands it, Coach Bergman will use the occasion to secure an accurate line on his shock troops. He will withhold his regulars. The Catholic University chieftain seeks to build up his reserve strength before the games with North Carolina State and Duquesne.

Gallaudet, missing sorely the great Johnny Ringle, a one-man football team in himself, who left the Florida avenue school last spring, has hardly any hopes of winning the decision.

Monaghan Is Chief Gallaudet Hope.

Bilbo Monaghan, captain and end, is Gallaudet's main reliance in what should be a battle by the underdog to hold the score to respectable figures. Monaghan, an 185-pounder, rugged and high spirited, will cause the Cardinals plenty of trouble when they aim plays at his position.

It was announced last night that high school students presenting their athletic association cards will be admitted to the game upon payment of a nominal charge of 25 cents.

The probable line-ups:

No.	Catholic U.	Pos.	Gallaudet.	No.
39	J. Nally	L. E.	Monaghan	13
40	T. Nally	L. T.	Antila	22
24	Maley	L. G.	Burdette	11
26	White	Center	Davis	20
8	Hepburn	R. G.	Stack	14
20	Moffet	R. T.	Grinnell	21
31	Pyne	R. E.	Yoder	4
6	C. McVean	Q. B.	O'Blanovich	2
25	R. McVean	L. H.	Walnoha	5
3	Donaher	R. H.	Jensen	7
18	Bertoni	F. B.	Roop	6

RESERVES.

CATHOLIC U.—Fraatz (2), Monaco (16), Ambrose (14), Jim Lyons (7), Gross (34), Howe (4), John Lyons (13), Oliver (1), Whelan (29), DeMello (23), Sheary (18), Guarnieri (6), Jankowski (15), Billinger (19), Callender (32), Flynn (39), Duscha (33), Halleron (27), Stapleton (21), Baumgardner (30), Stafford (33), Preston (17).

GALLAUDET—Ladner (16), Hnatow (12), Gamblin (19), Delp (18), Bradley (1), Rayhill (24), Brown (25), Lange (9), Lecht (15), Marsh (8), Williams (23), Ragsdale (3), Travis (10), Kozia (17), Naftaly (10).

Referee—Morse (Clarkson Tech). Umpire—Kelley (Holy Cross). Head linesman—Cummings (Boston College).

Kick-off—2:30 p. m.

Pirates Release Ens, Manager Since 1929

Pittsburgh, Oct. 8 (A.P.).—Jewel Ens, manager of the Pittsburgh Pirates since late in the 1929 season, was given his unconditional release by the club today. It was said a new manager would not be announced at this time.

The Pirates finished in fifth place in the National League in both 1930 and 1931, the two full years of Ens' managership. It became known some weeks ago that he would not be retained as the Buccaneer pilot, in which position he succeeded Donie Bush.

MILLS HOPES FOR MUD AT NEW YORK

Soggy Field Would Enhance Chances of G. U. Eleven.

IT will be a sunny day in Tommy Mills' eyes if it rains tomorrow in New York City, where Georgetown in its fourth annual invasion of Yankee Stadium, meets a powerful New York University eleven.

Mills likes fair weather, like you or I, but when his Georgetown team faces a rival as strong as he claims New York University to be, the most welcome contribution Dame Nature could offer him is a wet blanket.

For, according to Mills, Georgetown does not have either the speed or the power to cope with Chick Meehan's club and that the Hilltop's salvation may be found only if the footing is soft. A wet field, as football fans know, never helps the speedier of two elevens.

Admitting the fact that his team is stronger than last year, Mills expresses a fear that the Violet is by comparison twice as strong. His scouts have brought him bad tidings about New York's offense, which has accounted for 119 points thus far in two games without a single point being registered by the opposition.

Soft and slippery footing will materially reduce the effectiveness of New York's attack, as the plays of the Violet are built on sheer speed and strength, which the Georgetown defense, according to Mills, can not stop without aid from outside sources.

G. U. Upset Violets In Rain.

It was a rainy day in 1928 when Georgetown, the underdog, upset New York with a 7—2 victory. Again in 1929 and in 1930 the Hilltop was favored by weather conditions, although last year the mistake of Johnny Scalzi in stepping on the end zone while punting cost Georgetown the decision, 2 to 0.

Georgetown's attack is based on deception, which is unaffected by anything the weather gods can do. Tricky handling of the ball in the backfield and clever shifts of the entire eleven players are the essentials that need be supplied if the Georgetown offense is to succeed.

As Mills views the game, New York University is a decided favorite with a flawless combination of attacking and defensive strength. Only a factor beyond their control, he points out, such as insecure footing or falling rain that makes the ball hard to handle can reduce the Violets to a level where the Hilltoppers can deliver a knockout.

The Georgetown squad departs for New York this morning at 9 o'clock.

Meehan Drills N. Y. U. On Sloppy Gridiron

Special to The Washington Post.

New York, N. Y., Oct. 8.—Chick Meehan put his big Violet eleven through another strenuous two-hour workout at Ohio Field today in preparation for N. Y. U.'s first major battle of the season against Georgetown University at the Yankee Stadium Saturday. Meehan had previously arranged for a scrimmage against Johnny Law's Manhattan College gridders this afternoon. But, with the Jaspers playing tomorrow night, Law decided to call it off. A slight drizzle which turned into a miniature cloudburst slowed up the field considerably, but the boys labored their full time.

The N. Y. U. mentor worked his charges against a series of Georgetown plays with the scrub team on the offense. The varsity worked as well as ever with Joe LeMark, Jim Tanguay and Bob and Bill McNamara filling out the back field. About a half-hour was put on punting, passing and drop kicking. LeMark and Bob McNamara worked very smoothly in the aerial attack with Tanguay shining as the best booter. The line took a short drill in fundamentals.

Continued on Page 18, Column 5.

MARYLAND HAS EVEN CHANCE TO WIN OVER NAVY, BYRD BELIEVES

Old Line Coach Says Break in Game May Reveal Winner.

Kirn, Campbell Bear Chief Scoring Hope of Midshipmen.

By JACK ESPEY.

IF you take it on the opinion of Curley Byrd, than whom there is no wiser coach as far as this neck of the woods is concerned, look for a closely contested struggle with one of the breaks of the game producing the decision when Maryland and Navy battle on Mr. Griffith's stadium turf Saturday afternoon.

Nonchalantly settled in a chair of his office at Maryland University and looking anything but worried despite the big occasion he faces, Byrd yesterday discussed the outlook for this classic contest, the piece de resistance of the Capital's finest football program in years and the game which may elevate Maryland to greater heights of prestige than it ever has enjoyed.

In this contest with one of the Nation's big-time teams, Maryland has an even chance to win, said Coach Byrd. And thus the real meat of the discussion was flung upon the scribe's fork, simply and without trimmings.

Maryland's Team Well Balanced.

Nor was there any trace of boastness in Byrd's declaration, for he pointed out some facts that John H. Fan already knew. The established facts that Maryland has a veteran team, a well-balanced attack with plenty of aerial pyrotechnics included, and a capable and dependable kicker in George Chalmers, were recited by the Black and Gold chieftain by way of disposing of "old stuff."

Navy, in Byrd's opinion, is just as strong as it was last year when Bullet Lou Kirn ran 65 yards on the second play to give the Middies a 6-to-0 victory over the Old Liners at Annapolis. The current edition of Naval Academy football, he stated, has some new touches in style, but has absorbed them thoroughly under the direction of the new head coach, Edgar ("Rip") Miller, an exponent of the Notre Dame system. Contrary to a belief that has been gaining popularity of late, Byrd declared that Navy will show no ineffectiveness because of its complete transformation in system. As a matter of fact, Navy has been using Notre Dame tactics in line play for several years, for Miller, during this period, taught Notre Dame style to the Middy forwards while serving under Bill Ingram.

Byrd believes that the team showing the smarter football and proving more alert will gain the decision, if one is reached. A scoreless tie is by no means improbable although it will be unsatisfactory to both sides.

"A break of the game such as a fumble, resulting either in a touchdown or safety, or one surprise play like Navy uncorked last year is likely to carry with it the victory," said the Old Line chieftain.

Byrd anticipates a battle of wits between the opposing quarter backs, who will shoulder tremendous responsibility, for upon their judgment depends in a large measure what their teams gain on attack. With little difference in strength of the lines, the rival signal callers—Woods, for Maryland, and Denny for Navy—will have to ferret out any weaknesses that exist and then hammer the vulnerable spots mercilessly.

Byrd Seeks to Erase Fumbles.

In the past few days Byrd has toiled overtime in trying to eliminate the butter-finger act among his backs. He now feels confident that the fumbling that marked Maryland's games with Washington and Virginia will be conspicuously absent tomorrow afternoon. Should the Old Liners continue that fault they will have no chance to win, said their coach.

Both teams are prepared to fight it out on the ground or in the air. Each has brilliant passers who can lead the attack should the running game prove ineffectual. Shorty Chalmers is the Old Line passing star, while Navy has a capable passer when any one of Campbell, Kirn and Denny is handling the ball.

Maryland's running attack features Ray Poppelman, rugged former Marine, and the Middie's ace in this department is the redoubtable Kirn.

Inasmuch as Kirn was the hero of Navy's 1930 triumph, he doubtless will be watched closely by all present tomorrow, but Maryland, according to Byrd, does not expect to win simply by stopping Kirn.

Chalmers looms as Maryland's outstanding player because it will be up to him to do the Old Line kicking

Continued on Page 18, Column 5.

SATURDAY'S FOOTBALL GAMES

Figures in parentheses denote scores when the same teams met last year.

LOCAL.

*Catholic vs. Gallaudet, at Brookland Stadium, 2:30 p. m.
Maryland (0) vs. Navy (6), at Griffith Stadium, 2:30 p. m.

EAST.

Georgetown (0) vs. New York University (2).
George Washington vs. Boston University.
*Duquesne (12) vs. West Virginia Wesleyan (7).
*Geneva (13) vs. Thiel (6).
*Manhattan (0) vs. Oglethorpe (19).
Allegheny (7) vs. Westminster (6).
Baltimore (7) vs. Loyola (38).
Bucknell (26) vs. Albright (0).
Colby (0) vs. Tufft (7).
Colgate (41 vs. Lafayette (0).
C. C. N. Y. (44) vs. Long Island U.
Connecticut Aggies (0) vs. Maine (13).
Cornell vs. Richmond.
Dartmouth vs. Holy Cross.
Delaware (13) vs. St. Joseph (6).
Drexel (13) vs. Juniata (8).
Gettysburg vs. Mount St. Mary's.
Harvard vs. New Hampshire.
Lehigh (19) vs. Johns Hopkins (12).
Marshall vs. Washington and Jefferson.
Muhlenberg (12) vs. Lebanon Valley (14).
New River State vs. Dakota Wesleyan.
Norwich (0) vs. Bates (7).
Penn Military vs. Upsala.
Pennsylvania vs. Franklin-Marshall.
Pittsburgh (16) vs. West Virginia (0).
Princeton (0) vs. Brown (7).
Providence vs. Brown.
Rochester (19) vs. Hamilton (0).
Rutgers vs. Springfield.
Shenandoah (0) vs. Shepherd (0).
Susquehanna (0) vs. Haverford (0).
Swarthmore (33) vs. Washington College (6).
Syracuse vs. Ohio Wesleyan.
Temple vs. Penn State.
Union (0) vs. Amherst (28).
U. S. Military vs. Michigan State.
Ursinus (19) vs. Dickinson (7).
Waynesburgh (37) vs. Bethany (6).
Weleyan (0) vs. Columbia (48).
West Va. Wesleyan (0) vs. Broaddus (0).
Western Maryland (18) vs. St. Johns (0).
Williams (7) vs. Bowdoin (7).
Yale (14) vs. Georgia (18).

SOUTH.

*High Point (6) vs. Wofford (13).
*Presbyterian (9) vs. Mercer (7).
Centenary (7) vs. Baylor (2).
Chattanooga (13) vs. Howard (9).
Citadel (7) vs. V. M. I. (6).
Duke (12) vs. Villanova (6).
Emory-Henry vs. Lynchburg.
Florida vs. North Carolina.
Furman (35) vs. Erskine (0).
Georgia Tech (0) vs. Carnegie Tech (31).
Hampden-Sidney vs. American.
Kentucky (33) vs. Washington and Lee (14).
Louisiana (6) vs. South Carolina (7).
Mississippi Aggies vs. Alabama.
North Carolina State (0) vs. Clemson (27).
Roanoke vs. Guilford.
Tennessee (27) vs. Mississippi (0).
Tulane vs. Spring Hill.
Virginia vs. Sewanee.
V. P. I. (20) vs. Davidson (19).
William and Mary vs. Randolph Macon.

CENTRAL.

*Butler vs. Muncie Tech.
*Dayton vs. Wilmington.
*Detroit vs. Iowa State.
*Drake (38) vs. Creighton (6).
*Marquette (53) vs. Ripon (0).
*North Dakota (21) vs. South Dakoat (0).
*St. Louis vs. Coe.
Kansas vs. James Milliken.
Michigan (16) vs. Chicago (0).
Missouri (13) vs. Kansas Aggies (20).
Nebraska (7) vs. Oklahoma (20).
Notre Dame (14) vs. Northwestern (0).
Ohio State vs. Vanderbilt.
Purdue (25) vs. Illinois (0).
Wisconsin vs. Alabama College.

Continued on Page 18, Column 6.

This MORNING with SHIRLEY L. POVICH

BURLY Burleigh Grimes, master of the fading art of spit-ball pitching, gained sweet revenge when he held the Athletics to two hits in the fourth game of the world series and thereby hangs a tale.

Through twelve long months, the obese Grimes, was remembered as the "goat" of the 1930 series, abuse heaped upon him from all quarters for his carelessness that cost the Cardinals the fifth game against the Mackmen last year. It was in that contest that Grimes, angered by the jibes from the Philadelphia bench, failed to pay strict attention to Cochrane at the plate and ultimately walked him, setting the stage for Foxx's home run that won the ball game.

Grimes paused in his pitching to Cochrane long enough to ape the elephantine ears of the Philadelphia catcher by pressing his thumbe to his own ears and wiggling his fingers to denote the unusual proportions of Cochrane's aurical extremities in full view of the 85,000 in the stands. Cochrane's red neck reddened to a bright purple, but Grimes himself was the victim. He failed to regain his excellent control and Cochrane waited him out to draw a walk. When Foxx then slammed his home run, Grimes lost the ball game.

◆

From the start of the series, Grimes had been the pet target of the taunts by the "jockeys" on the Athletics' bench. The razzberry wafted from the Philadelphia dugout every time he stepped to the pitching mound. There was a reason.

Grimes was "ghost writing" for the 1930 series. Two days before the series started there appeared under his by-line a scathing indictment of the American League champions, belittling their team and predicting that the Athletics would fold up against the superior play of the Cardinals. It was a sharp piece of criticism and the Athletics apparently had read it.

They missed no opportunity to remind Grimes of his prediction, especially after the A's had won the first two games of the series. And Grimes returned their taunts as best he could against a team that was clouting the ball all over the lot and otherwise making him eat his words.

◆

But it required a full year to bring out the facts and in the interest of justice they ought to be told. Grimes himself is authority for the story.

"I was the 'goat,'" Grimes relates. "The fellow who wrote the piece for me in the paper was simply too ambitious and put me on the spot. I didn't tell him the Athletics would fold up. He asked me what I thought about the A's hitters and I told him we had just as good hitters in our league. He asked me about Grove and Earnshaw and I told him we had just as good pitchers in the National. I told him I thought we would beat the A's but I didn't disparage them.

"Then he wrote that story under my name.

◆

"I thought it over and decided that there was only one thing to do about it. I felt like telling the A's just how it all came about, but I didn't want to crawl and look like a quitter. I decided that the only thing I could do about it was to let the story stand as it was written and hope that I could go in there and win a couple of ball games. When they started razzing me, I had to give 'em as good as they sent, if I could.

"But after it was all over and the A's won the series in Philadelphia, I went to their dugout and told 'em. I told 'em how I didn't say those things in the first place and I told 'em I always thought they had a great ball team. And I told 'em that if any one of 'em didn't believe me, he could meet me outside. They were feeling pretty good about winning the series and they took my word for it."

Grimes related the story on his back in the Cardinal dressing room with the colored trainer rubbing a kink out of the arm that had held the A's to two hits last Monday.

"But, you know," he said, "That guy Cochrane does have funny ears."

BERGMAN ON RADIO.

A detailed analysis of the Maryland-Navy elevens that oppose at Griffith Stadium tomorrow afternoon will be made by Arthur ("Dutch") Bergman, Catholic University's athletic director, during a specially arranged broadcast over Station WJSV tonight, 7:45 o'clock.

Grid Coaches Ordered Off Bench; Boston U. Players Talk of Strike

Special to The Washington Post.

BOSTON, Mass., Oct. 8.—Dr. Frederick R. Rogers, new dean of athletics and health at Boston University, has delivered an ultimatum that in the future, beginning with Saturday's football game against George Washington University, athletics must be carried on in contests, strictly by the students themselves. The coaches are neither to direct play nor dictate substitutions.

The members of the football squad headed by Capt. McCarthy, were undecided tonight what to do about it. They are against the plan and there is talk of a strike as far as Saturday's game is concerned.

The captain of the team is reported to be strongly against the coaches being in the stands. He does not feel that he is qualified to captain and play left end on the team, and at the same time watch the other players and make the right substitutions. Other players strongly indorse his judgment, which may result in B. U. having no team to play against George Washington.

Coaches Mahaney, Marsters and Keanneally, and George V. Brown, of the athletic staff, refused to discuss the proposal of Dean Rogers.

This afternoon the Boston University squad went on with its practice.

MRS. DUBOIS WINS.

Rye, N. Y., Oct. 8 (A.P.).—Mrs. L. C. Dubois, of Noroton, Conn., today won the national women's senior golf title with a 36-hole score of 167, leading Mrs. Donald Barlow, of Philadelphia, who finished second, by six strokes.

Sarazen Beats Cooper In Memorial Tourney

Salisbury, N. Y., Oct. 8 (U.P.).—Gene Sarazen, of Lakeville, won the Lannin memorial open today for the second successive time, scoring 284 for 72 holes over the No. 4 Salisbury championship course.

He nosed out his closest rival, Harry Cooper, of Chicago, by two strokes, by scoring a 72 in the final round to Cooper's 74. He had started the last eighteen holes all even with a total of 212 strokes for the previous 54 holes.

Sun Beau Beats Mate to Add $20,000 in Last Race of Career

HAWTHORNE RACE TRACK, Chicago, Oct. 8 (A.P.).—Old Sun Beau wrapped $20,000 more around his record breaking bankroll today and called it quits. The Beau of Binghamton, for the third consecutive year, won the $25,000 Hawthorne Gold Cup by a length and a half from Mate, and stretched his total winnings to $376,744 in five years of campaigning.

Now the green and orange colors of Willis Sharpe Kilmer, which Sun Beau carried to victory 33 times in 74 starts, will be hung in the stable. Never again will Sun Beau's hoofs pound a race course. He will be placed in retirement.

Sun Beau, greatest money winning thoroughbred in the world, duplicated the performance of Exterminator in winning the same stake race three times running, in capturing the Hawthorne classic. Not since Exterminator, which also was owned by Mr. Kilmer, won the Saratoga Gold Cup in 1919, 1920 and 1921, has any American thoroughbred won the same stake race three times in a row. Sun Beau won the Hawthorne Gold Cup in 1929 and 1930.

Sun Beau climaxed his marvelous racing career by running the mile and a quarter in 2:05. The 6-year-old son of Sun Briar—Beautiful Lady has won the Hawthorne Stake in faster time—he holds the track record of 2:01 3-5, but he didn't have to run any faster today, and at the finish he was under a snug hold to win handily.

It was the fourth time this season

Continued on Page 18, Column 1.

WOODWARD & LOTHROP
THE MEN'S STORE, *Second Floor*

RIDING COATS

That stand up under hard strain and steady use

Men who enjoy an early morning canter before their office duties find one of these Oxford Gray Cheviot Riding Coats not only desirable but very smart appearing. Well-tailored, and celanese trimmed throughout. Other coats of Harris tweeds and Shetland fabrics.

$35

THE MEN'S STORE, SECOND FLOOR

CON AMORE WINS SPRINT FEATURE AT LAUREL BY HEAD

Filly Carries 122 Pounds In Victory

Masked Ball, Robin's Egg Are Outrun in Blanket Finish.

Eager Play Wins 6th, Pays $27.20; Arras Disappoints.

By J. B. SNODGRASS.
Special to The Washington Post.

LAUREL RACE TRACK, Oct. 8.—The Anne Arundel Purse for fillies and mares, which featured Laurel racing today, was an upset as the crowd viewed it, due to the Dorwood Stable favorite, The Beasel, running out at the head of the stretch, carrying Con Amore with her, but Con Amore, J. W. Y. Martin's entry, recovered to win by a half length and paid $9.20. But The Beasel failed to recover when she was cut off, and finished outside the money. W. R. Coe's Masked Ball was second and the Greentree Stable's Robin's Egg third.

The time of Con Amore was 1:11 3-5 for six furlongs. Remillard made a strong finish with her to head off Masked Ball. The Beasel soon went to the front on the back stretch, and was holding a strong position in front when she bore out to the rail in attempting to skim around the turn.

A large crowd attended the racing today, and was rewarded with some high class sport. F. Stevens was set down for five days for rough riding on Ruane in the third race and V. Smith was fined $50 by the starter for disobedience at the barrier on Beret in the fourth race.

Mrs. P. A. B. Widener's Tryandagain won the secondary feature, the fourth race, for 2-year-old fillies, in which twelve started. It began to look like a runaway victory for the Glen Riddle Farm's Temple Bells, she took so long a lead from the barrier, but at the sixteenth Mack Garner challenged from the outside with Tryandagain and won by a half length. Temple Bells held the place and Betty Farrell the favorite, was third. Delicacy was fourth. They were timed in 1:07. The winner was $13.10. Temple Bells, for second, paid $13.90, and Betty Farrell was odds-on for third.

Lion Hearted Beats Platers.

J. J. Conway's Lion Hearted lived up to his name in the third race, for claiming platers, getting the benefit of a good ride by Nertney, and finished a half length in front, going away. F. A. Griffith's Airway was second and the Valley Lake Stable's Grand Prince third. Ruane was cut off in the stretch. Calgary K. and Quorum were out in front on the back stretch. Your Flag got through on the rail and finished fourth, Ruane fifth. The winner paid $14. He was timed in 1:46 4-5, a mile and a sixteenth.

M. Lowenstein's Charlie K. left the maiden class by winning the second race, leading all the way in the mile and 70 yard event for maiden 3-year-olds. J. E. Widener's Playbill, a fine looking young gelding by Fair Play, making his first start, was second and H. R. Dulany's All Told third. Charlie K., ridden by W. Gooler, won by four lengths in 1:45 2-5. He was favorite, and paid $5.80. All Told was second for about a half mile when Playbill passed him, and it began to look like a real race, but Playbill weakened.

Morning Line

LAUREL.
(For Good Track.)

FIRST RACE.

Kay Frances	6-1	Miss Suppress	12-1
Burch-Fox entry	4-1	Chloedair	6-1
Polyeron	8-1	Facchina	6-1
Justa Primrose	15-1	Priscilla Lee	12-1
Diana D.	30-1	Prevalence	50-1
Hanc'k-Som. ent	10-1	Brilliancy	50-1
Happen	10-1	Dolesia	30-1
Mazyniata	15-1	Trousseau	50-1
Glenburnie	20-1	Marguerite Star	30-1

SECOND RACE.

Barometer	3-1	Shylock	20-1
Dionysos	2-1	Pokey Joe	6-1
Wolf Run	20-1	Sweesie	30-1
Warren-R. P. ent	3-1	King's Own	10-1

THIRD RACE.

Meeran	30-1	Gay Widower	6-1
Frances Cooper	10-1	Wayfarer	15-1
Princess Isabel	12-1	Sistony	4-1
V. Vengeance	6-1	Golden Play	12-1
Thundercast	50-1	Rockslide	8-1
Plain Dealer	4-1	King Cherokee	30-1
Flyer	15-1	Ring On	50-1
Pantagruel	30-1	Fire Brigade	6-1
Tenant	20-1	Stand. Bearer	50-1
Miss Mac	6-1	Sunny Port	6-1

FOURTH RACE.

War Plane	4-1	Masked Knight	5-2
Dr. Syntax	4-1	Major General	30-1
Lemar entry	5-2	Swift and True	20-1
Wan Hill	30-1		

FIFTH RACE.

Phillip	6-1	Inferno Lad	8-1
Whisp	4-1	St. Francis	3-1
Brother Rank	50-1	Parr-Bruce entry	6-1

SIXTH RACE.

Dancing Mack	6-1	Fervid	10-1
Hold	3-1	Replevin	8-5
Meridian Queen	3-1		

SEVENTH RACE.

Gun Man	4-1	F'dation Stone	20-1
Madcap Marvin	8-1	Agnes Sorel	30-1
Fair Bill	4-1	James M.	50-1
Fair Dawn	6-1	Gully Jumper	30-1
Old Sol	50-1	Red Tam	20-1
Jodhpur	10-1	Skirt	6-1
All Blue	5-1	Regulation	50-1
Sand Bell	10-1	Peter Ballot	30-1
Princess Henry	30-1	Overlook	50-1
Judge Caverly	6-1	Our Sis	8-1

FRANK GATES

Yesterday I slammed over another of those famous WIN PARLAYS, gave

Eager Play Won $27.20
Con Amore Won $9.20

Day before I missed a WIN PARLAY by only a nose that would have been the limit

Merry Fox Won $17.10
Busted 2nd $4.50

Today I have a pleasant surprise for all of my many followers. I have my FIRST BIG $100.00 SUPER OCCASIONAL of the fall meetings and I am going to give it away absolutely

FREE FREE FREE

To all my regular customers. This LONG-SHOT baby goes in the third race and will be another one like EAGER PLAY. Remember when you buy my two regular wires for only $3.00 the newsdealer will give you this horse FREE. My $25.00 WIRE goes in the fifth race and will mow rope his field at box car prices. My $1.00 WIRE just simply can't lose. Man alive this is going to be a typical GATES DAY. My followers are going to MOP UP. I promise you that you will have no regrets. My wires are for sale at all LEADING NEWSSTANDS or you can call MET. 8667 and EDDIE'S will gladly deliver you your copy anywhere.

LOANS
HORNING
Diamonds—Watches—Jewelry
South End of Highway Bridge
On the Road to Alexandria
Rate of Interest 2% and 3%

Boots and Saddle's
(Reg. U. S. Patent Office)
—Laurel Selections—
By J. B. SNODGRASS

LAUREL, Md., Oct. 8.—J. E. Widener's DR. SYNTAX has raced very little, but has shown enough class to win the purse of the fifth race, which features the Laurel card tomorrow. The race is for 2-year-olds colts and geldings, and eight are to start. MASKED KNIGHT looks next best and will be liberally backed. The LeMar Stock Farm's pair, MAD WIND and MOGUL, should get third money.

MAD WIND can improve on his last race. DR. SYNTAX was scratched Tuesday for this engagement. WAR PLANE, a Havre de Grace winner, may be better than rated.

This field is made up of horses considered too valuable for claiming races, and not quite good enough for the larger stakes. The $10,000 Richard Johnson Stakes Saturday will grade more of the 2-year-olds, and only four or five can be considered in the top division that have raced this year in the juvenile ranks.

FIRST RACE—The first race is for 2-year-old maiden fillies. HAPPEN did not run her race the other day, but worked sensationally since, and is again selected to win. In her last race, she was in a contending position to the first turn, was shuffled back and taken up, finishing out of the money. She can defeat the company in which she is found in the opener. KAY FRANCES should be a contender on recent workouts. The Trainer Burch entry will figure in the race.

SECOND RACE—BAROMETER at the weights is best of the field to go in the Longwoods Steeplechase, and should improve over his New York race in which he was backed off the boards and then ran poorly. OUTLAW, among the top-weight class, may be the favorite, but BAROMETER should defeat him. DIONYSOS has early speed, and may hold on to the end.

THIRD RACE—FLYER is given out by the clockers as ready for brackets. He is selected in the third race on these assurances, but has often disappointed and may be only a morning glory. VOWED VENGEANCE has been running consistently and will be the contender. PRINCESS ISABEL was close up in her last race.

FIFTH RACE—ST. FRANCIS, which beat Mountain Elk, should win the fifth race. WHISP, which was second at Havre de Grace after having been left at the post, looks best of the others in this field. DUNLIN'S LAD will have PHILLIP to beat for third money. This is a 6-furlong race.

SIXTH RACE—REPLEVIN should repeat in the sixth race, which has a small field of five. FERVID, winner as a field horse at sensational odds at Havre, will be the contender. HOLD is improving, was in the money last out and should get the short end of the purse.

SEVENTH RACE—GUN MAN has the call in the seventh race, on form, but FOUNDATION STONE has been working fast and generally upsets the dope on Maryland tracks, so look out for him. JODHPUR ran third Wednesday and should again get in the money.

JAMAICA RESULTS.
(Associated Press.)

FIRST—One mile and 70 yards; purse, $1,000; special weights; for maidens, all ages.
Tote, 115 (Malley)..........4-1 6-5 2-5
Renewed, 105 (J. Mann)..........5-2 6-5
Benedictine, 118 (F. Catrone)..........1-4
Pleasantville, Lillie D., Dark Nun, Black Powder, Fair Blanche, Habanero and Westy's Folly also ran. Time, 1:44 2-5.

SECOND—Six furlongs; purse, $1,200; added; Wyandanch Claiming Handicap; for all ages.
Milkman, 115 (McAtee)..........4-5 1-3 out
Smear, 98 (Prior)..........7-5 2-5
Common, 93 (Reynolds)..........1-3
Beguile and Beau Jolie also ran. Time, 1:12 3-5. (Weather, raining; track, fast.)

THIRD—One and one-quarter miles; purse, $1,000; claiming; for 3-year-olds and upward.
Honeygrove, 117 (DeCamillis) 11-5 4-5 2-5
Extempore, 105 (D. Smith)..........3-1 8-5
Gadalong, 107 (S. Renick)..........2-1
Sun Friar, Bounding Deep, Farm Hand, Prince Toy and Robrack also ran. Time, 2:06 4-5.

FOURTH—Five and one-half furlongs; purse, $2,000; added; Hiawatha Handicap; for 2-year-old fillies.
Unique, 111 (Kelsay)..........9-5 1-2 out
Sobieha, 110 (McAtee)..........7-10 out
Straight Lace, 116 (Pichon)..........3-5
Upturn and Pintail also ran. Time, 1:06 2-5.

FIFTH—Six furlongs; purse, $1,000; claiming; for 2-year-olds.
Twisted Threads, 110 (Pichon) 6-1 5-2 6-5
Deceptive, 102 (Prior)..........4-1 2-1
Gift o' Gab, 104 (Carroll)..........5-1
Big Voice, Clearaway, Zedan, Ruby Rock, Don Tasker, Craigco, Mine Sun, Zonda, Sweet Bud, Well Heeled, Teach Me and Captain Ed also ran. Time, 1:14. (Weather, raining; track, sloppy.)

SIXTH—One mile and seventy yards; purse, $1,000; claiming; for 3-year-olds and upward.
Don Pedro, 114 (Malley)..........16-5 9-10 out
Blue Day, 106 (Weber)..........4-5 out
Deedie, 106 (Prior)..........out
Fantad and Prize Day also ran. Time, 1:45 1-5.
(Weather, clear; track, fast.)

LAUREL, MD., CHART, OCTOBER 8, 1931.

WEATHER, CLEAR. TRACK, FAST.

FIRST RACE—Six furlongs. Purse, $1,300; claiming. For 2-year-olds. Start good. Won driving; place, same. Went to post at 1:45. Off at 1:49. Winner, William Ziegler's br. c. (2), by Ballot—Mammy. Trained by C. Phillips. Value to winner, $950; second, $200; third, $100; fourth, $50. Time, 1:13.

Horses	Wgt.	Post	St.	¼	½	Str.	Fin.	Jockeys	Straight
THE CRANE	115	9	4	$5^{1½}$	4^{1}	$3^{1½}$	1^{ns}	Ellis	$10.40
SNOBFUL	111	8	11	8^{2}	$6^{1½}$	$5^{1½}$	2^{nk}	McIntosh	*51.15
BLUE DAMSEL	112	2	6	4^{1}	3^{h}	2^{1}	3^{h}	Callahan	10.10
STIMULATOR	115	6	3	3^{1}	5^{h}	6^{1}	4^{h}	Garner	13.70
ALTMARK	115	10	1	1^{h}	2^{h}	1^{h}	5^{h}	Schaefer	4.25
MEA	112	1	5	2^{nk}	1^{h}	4^{h}	6^{2}	Bejshak	6.35
FAIR BOY	110	11	2	7^{2}	8^{2}	7^{1}	7^{3}	Barnes	*
ETCETERA	115	4	8	9^{nk}	9^{1}	9^{h}	8^{h}	Burke	2.10
MUFFLER	115	7	9	10^{nk}	$10^{1½}$	10^{1}	9^{h}	Steffen	93.10
MY FERGUS	110	3	10	11	11	11	$10^{1¼}$	Coltiletti	38.45
LADINO	115	5	7	6^{h}	7^{h}	8^{h}	11	Kurtsinger	8.35

*Field.
Two-dollar mutuels paid—THE CRANE, $22.80, $12.56, $6.80; SNOBFUL (field), $31.20, $16.30; BLUE DAMSEL, $7.50.
THE CRANE, placed forwardly and having good speed, raced on the outside of the leaders, came determinedly through the final furlong and was up approaching the finish. SNOBFUL improved his position on the outside and, finishing full of run, would have won in a few more strides. BLUE DAMSEL, racing close up with the pacemakers from the start, closed gamely.

SECOND RACE—Mile and seventy yards. Purse, $1,300. For maiden 3-year-olds and upward. Start good. Won ridden out; place, driving. Went to post at 2:17. Off at 2:22. Winner, M. Lowenstein's b. g. (3), by Supremus—Birka. Trained by owner. Value to winner, $950; second, $200; third, $100; fourth, $50. Time, 1:45 2-5.

Horses	Wgt.	Post	St.	¼	½	¾	Str.	Fin.	Jockeys	Straight
CHARLIE K.	113	2	3	2^{nk}	1^{h}	1^{nk}	1^{2}	1^{4}	Gooler	$1.90
PLAY BILL	113	7	3	1^{h}	2^{nk}	2^{1}	2^{h}	2^{1}	Garner	3.40
ALL TOLD	113	1	2	1^{h}	3^{1}	3^{h}	3^{4}	3^{4}	Coltiletti	30.75
AREV	113	6	4	5^{h}	5^{1}	5^{1}	5^{1}	$4^{1¼}$	Barnes	19.75
ANNAPOLITAN	113	3	1	7^{1}	6^{1}	4^{1}	4^{1}	5^{1}	Remillard	5.25
WHAT HAVE YOU	113	4	8	8^{2}	7^{2}	7^{2}	6^{2}	6^{1}	V. Smith	9.65
HENRY L.	113	9	9	9	8^{1}	8^{1}	7^{1}	7^{1}	Callahan	10.90
PURPLE DUST	113	5	6	4^{h}	$4^{1½}$	6^{h}	8^{1}	8^{1}	Kurtsinger	6.10
MAY WALTON	110	8	7	6^{nk}	9	9	9	9	Snider	196.65

Two-dollar mutuels paid—CHARLIE K., $5.80, $3.80, $3.20; PLAY BILL, $4.40, $4.30; ALL TOLD, $6.90.
CHARLIE K., hustled along to assume a forward position, displaced ALL TOLD midway of the back stretch, responded to punishment and, under severe urging in final three furlongs, held PLAY BILL safe in final drive. PLAY BILL, rushed into contention, was steadied along until reaching the home stretch, made bold bid, but faltered fast in final drive. ALL TOLD, kept well up after losing command, finished with good courage.

THIRD RACE—One and one-sixteenth miles. Purse, $1,300; claiming. For 3-year-olds and upward. Start good from stalls. Won driving; place, same. Went to post at 2:50. Off at 2:51½. Winner, J. J. Conway's b. or br. g. (5), by Buck's Hussar—Threeoaks—Trained by owner. Value to winner, $900; second, $250; third, $150. Time, 0:23 3-5, 0:48, 1:13 3-5, 1:40, 1:46 4-5.

Horses	Wgt.	Post	St.	¼	½	¾	Str.	Fin.	Jockeys	Straight
LION HEARTED	113	9	12	11^{1}	10^{2}	8^{2}	$6^{1½}$	$1^{½}$	Nertney	$6.00
AIRWAY	108	8	7	$5^{1½}$	3^{nk}	$5^{½}$	$5^{1½}$	2^{h}	Steffen	15.00
GRAND PRINCE	113	3	2	2^{h}	1^{h}	1^{h}	1^{h}	3^{h}	Haines	1.90
YOUR FLAG	107	4	3	$4^{1½}$	$4^{1½}$	3^{nk}	4^{nk}	4^{h}	Meade	11.20
QUORUM	108	11	9	1^{h}	2^{2}	2^{1}	2^{h}	5^{h}	Critchfield	12.50
RUANE	113	12	10	3^{1}	$5^{1¼}$	$4^{½}$	$1^{½}$	6^{2}	Stevens	4.00
PORPHYRY	113	6	8	9^{nk}	6^{2}	$6^{1½}$	7^{2}	$7^{½}$	Remillard	20.05
CALGARY KAY	113	10	6	8^{nk}	7^{1}	7^{h}	8^{1}	8^{h}	Horn	15.75
TINITA	113	5	5	6^{h}	9^{h}	9^{1}	9^{2}	9^{1}	Simpson	52.85
GUNTHER	113	2	4	10^{h}	11^{1}	11^{1}	$10^{1½}$	$10^{1½}$	Schaefer	*42.10
ZEVESGOLD	110	1	1	7^{h}	8^{h}	10^{1}	11^{1}	11^{1}	O'Malley	*
JEALOUS FOOL	101½	7	11	12	12	12	12	12	Lauch	*

*Field.
Two-dollar mutuels paid—LION HEARTED, $14.00, $7.10, $4.40; AIRWAY, $11.80, $5.60; GRAND PRINCE, $3.10.
LION HEARTED, taken under restraint for the first five furlongs, improved his position rapidly when taken around his field, finished full of run and took command inside the final sixteenth mile. AIRWAY, rated within striking distance of the leaders, swung to the outside entering the home stretch and closed with good speed. GRAND PRINCE, steadied in front while saving ground, weakened under punishment during the final quarter mile. YOUR FLAG, prominent throughout, continued gamely for the final test. QUORUM was rushed hard from the start and had a lot taken out of him in the early stages. RUANE moved up stoutly after being shuffled back, but hung during the final furlong. The others were held safe.

FOURTH RACE—Five and one-half furlongs. Purse, $1,300; allowances. For 2-year-old fillies. Start good for all but Justa Memory. Won driving; place, same. Went to post at 3:20. Off at 3:23½. Winner, Mrs. P. A. B. Widener's b. or br. f. (2), by Tryster—Joy's Delight. Trained by H. McDaniel. Value to winner, $900; second, $250; third, $150. Time, 0:23 2-5, 0:47 3-5, 1:07.

Horses	Wgt.	Post	St.	¼	½	Str.	Fin.	Jockeys	Straight
TRYANDAGAIN	111	10	5	5^{h}	4^{h}	3^{1}	$1^{1½}$	M. Garner	$5.55
TEMPLE BELLS	111	12	1	$1^{1½}$	1^{1}	1^{1}	2^{1}	W. Garner	16.40
BETTY FARRELL	111	3	3	2^{nk}	2^{1}	$2^{1½}$	3^{nk}	Bejshak	2.40
DELICACY	111	4	4	6^{nk}	$7^{1¼}$	5^{h}	4^{1}	Kurtsinger	†7.00
PENCHANT	111	7	7	$7^{1½}$	$6^{1½}$	$6^{1¼}$	5^{h}	Remillard	10.30
FIFE	114	5	11	10^{5}	8^{nk}	7^{h}	$6^{1½}$	Leishman	*37.40
GENERAL ADVANCE	112	9	2	3^{1}	3^{h}	4^{h}	7^{nk}	Ellis	42.45
SEVEN VEILS	116	6	8	8^{h}	7^{1}	$8^{1½}$	8^{1}	Steffen	2.70
BRIGHT LUNA	112	8	9	$4^{1½}$	$5^{1½}$	9^{2}	$9^{1¼}$	Schaefer	45.25
BERET	108	11	10	$9^{½}$	$9^{½}$	$10^{1½}$	10^{2}	V. Smith	†
JUSTA MEMORY	111	1	12	12	12	12	11^{2}	Jackson	113.75
GRAYSTEEL GIRL	111	2	6	$11^{½}$	11^{1}	11^{2}	12	O'Malley	*

*Field. †Greentree Stable entry.
Two-dollar mutuels paid—TRYANDAGAIN, $13.10, $6.80, $3.70; TEMPLE BELLS, $13.90, $6.10; BETTY FARRELL, $3.20.
TRYANDAGAIN, sent into a contending position at once, went to the outside for racing room when approaching the leaders and, finishing resolutely, was up in the last twenty yards. TEMPLE BELLS displayed keen early speed and held on well during the final drive. BETTY FARRELL forced a fast early pace, lugged to the inside during the stretch run and continued to bear in as her rider endeavored to take her around the pacemaker. DELICACY finished gamely after racing close up. PENCHANT lacked early speed, and went wide to secure racing room.

FIFTH RACE—Six furlongs. Purse, $1,500; allowances. The Anne Arundel. For 3-year-olds and upward, fillies and mares. Start good from stalls. Won driving; place, same. Went to post at 3:55. Off at 3:58½. Winner, J. W. Y. Martin's b. f. (4), by High Cloud—Billet Doux. Trained by W. Irvine. Value to winner, $1,000; second, $300; third, $200. Time, 0:23 1-5, 0:46 3-5, 1:11 3-5.

Horses	Wgt.	Post	St.	¼	½	Str.	Fin.	Jockeys	Straight
CON AMORE	122	2	5	$2^{1½}$	2^{2}	1^{nk}	1^{h}	Remillard	$3.60
MASKED BALL	108	3	3	3^{2}	3^{2}	$3^{1½}$	2^{1}	Knapp	15.40
ROBIN'S EGG	105	5	1	5	5	5	3^{nk}	V. Smith	7.95
POLLY PLAY	110½	4	2	4^{nk}	4^{nk}	4^{nk}	4^{h}	M. Garner	7.75
THE BEASEL	119	1	4	1^{h}	1^{h}	$2^{½}$	5	Munder	.80

Two-dollar mutuels paid—CON AMORE, $9.20, $5.20, $3.80; MASKED BALL, $9.30, $5.80; ROBIN'S EGG, $4.50.
CON AMORE forced a rapid pace from the start, was carried extremely wide when THE BEASEL swung wide into the home stretch, but continued stoutly and Remillard outrode Knapp when it came to a finish. MASKED BALL, rated close to the leaders, saved a lot of ground entering the home stretch and finished in determined fashion. ROBIN'S EGG broke fast, but lacked speed. She closed stoutly in the final quarter mile. POLLY PLAY saved ground and was gaining fast nearing the finish.

SIXTH RACE—One and one-eighth miles. Purse, $1,300; claiming. For 3-year-olds and upward. Start good from stalls. Won easily; place, driving. Went to post at 4:26. Off at 4:28. Winner, Mrs. H. L. Ushetta's b. h. (5), by My Play—Eager Cissy. Trained by J. Hogan. Value to winner, $900; second, $250; third, $150. Time, 0:23 3-5, 0:47 4-5, 1:13 2-5, 1:38 3-5, 1:52 2-5.

Horses	Wgt.	Post	St.	¼	½	¾	Str.	Fin.	Jockeys	Straight
EAGER PLAY	108	7	5	7	4^{1}	$1^{½}$	1^{4}	$1^{1½}$	Roussell	$12.60
ARRAS	108	5	4	$4^{1½}$	3^{nk}	2^{1}	$2^{½}$	2^{nk}	Stevens	1.25
BUB M'FARLAND	113	3	2	$2^{½}$	2^{h}	4^{1}	3^{1}	3^{1}	Remillard	2.50
MAKE HASTE	113	1	1	1^{1}	1^{h}	$3^{½}$	4^{4}	$4^{1½}$	Ellis	12.65
FLYING MAX	113	6	3	5^{1}	6^{1}	5^{h}	5^{1}	5^{h}	Fields	42.10
DUNFERN	106	4	6	3^{h}	5^{h}	6^{2}	6^{2}	6^{nk}	Kurtsinger	8.75
MONOCLE	106	2	7	$6^{1¼}$	7	7	7	7	E. Smith	15.70

Two-dollar mutuels paid—EAGER PLAY, $27.20, $8.00, $3.90; ARRAS, $3.20, $2.50; BUB M'FARLAND, $2.50.
EAGER PLAY, going in improved fashion, was placed to punishment after three furlongs and, moving up stoutly on the outside, took command with a rush and held sway through the final stages. ARRAS, steadied along early, was unable to keep pace with the winner in the closing test. BUB M'FARLAND, always well up, outstayed MAKE HASTE.

SEVENTH RACE—One and one-sixteenth miles. Purse, $1,300; claiming. For 3-year-olds and upward. Start good from stalls. Won easily; place, driving. Went to post at 5:00. Off at 5:01½. Winner, J. Goff's b. g. (3), by My Play—Necklace. Trained by F. Williams. Value to winner, $900; second, $250; third, $150. Time, 0:23 2-5, 0:48, 1:13 4-5, 1:40 2-5, 1:47.

Horses	Wgt.	Post	St.	¼	½	¾	Str.	Fin.	Jockeys	Straight
SQUEEZE PLAY	113	10	7	$5^{1¼}$	$4^{1½}$	2^{nk}	$1^{1¼}$	1^{2}	Callahan	$2.85
TEWSENELDA	107½	2	2	1^{1}	1^{1}	1^{1}	2^{h}	2^{1}	Haines	12.80
SNAPPY SNUB	110	1	4	3^{nk}	3^{h}	3^{h}	3^{1}	3^{h}	Bejshak	2.10
REDIVIVUS	108	3	5	9^{1}	5^{h}	$4^{1½}$	4^{1}	4^{1}	E. Smith	5.90
SUN MEDDLER	113	5	3	6^{nk}	6^{nk}	5^{h}	$5^{1½}$	5^{1}	Burke	50.25
SKID	113	4	6	$2^{1½}$	2^{1}	6^{1}	6^{1}	6^{1}	Barnes	11.30
FAYLIN	105	8	8	7^{h}	9^{1}	$7^{1½}$	7^{1}	$7^{1½}$	O'Malley	113.65
STRONG TACKLE	113	7	9	10	10	9^{1}	8^{1}	8^{1}	Critchfield	121.10
THE JUDGE	105	9	10	8^{h}	$8^{1¼}$	8^{1}	9^{1}	9^{1}	Roussell	11.60
ROD RACK	113	6	6	4^{1}	7^{1}	10	10	10	Guerra	17.80

Two-dollar mutuels paid—SQUEEZE PLAY, $7.70, $4.30, $3.30; TEWSENELDA, $7.70, $4.10; SNAPPY SNUB, $2.90.
SQUEEZE PLAY, taken under slight restraint when fully in his stride, reached the leaders with good speed, was kept under pressure when taking command and drew out at will approaching the finish. TEWSENELDA, hurried to the front, was rated along while saving ground and held on well for the closing test. SNAPPY SNUB, kept forwardly placed, closed with good courage. REDIVIVUS secured racing room on the inside when making her run. She was unable to reach the leaders.

LAUREL ENTRIES.
(Associated Press.)

FIRST RACE—Five and one-half furlongs; purse, $1,300; claiming; for 2-year-old maiden fillies.

1 Kay Francis	110	11 Chloe Dair	110
2 †Betrothal	110	12 *†Firade	108
3 *Polyeron	105	13 Facchina	110
4 Justa Primrose	110	14 Priscilla Lee	110
5 Diana D.	110	15 Prevalence	110
6 ‡Boost	110	16 Brilliancy	110
7 Happen	110	17 Dolesia	110
8 *Mazyniata	105	18 Trousseau	110
9 Glenburnie	110	19 ‡Lat. Wrinkle	110
10 Miss Suppress	110	20 Marg. Star	110

†F. M. Burch and Foxcatcher Farms entry.
‡A. B. Hancock and T. H. Somerville entry.

SECOND RACE—About 2 miles; purse, $2,000; the Longwoods Steeplechase; for 3-year-olds and upward, maidens.

1 Barometer	138	6 †Outlaw	150
2 Dionysos	138	7 Pokey Joe	150
3 Wolf Run	138	8 Sweesie	147
4 †Dawdle	135	9 *King's Own	145
5 Shylock	138		

†Bayard Warren and Rolling Plains Stable entry.

THIRD RACE—One and one-eighth miles; purse, $1,300; claiming; for 3-year-olds and upward.

1 *Meeran	111	11 †Gay Widower	110
2 Fran. Cooper	113	12 Wayfarer	116
3 *Prin. Isabel	108	13 Sistony	116
4 *V. Vengeance	111	14 *Golden Play	108
5 *Thundercast	105	15 Rockslide	116
6 Plain Dealer	116	16 King Cherokee	116
7 Flyer	116	17 Ring On	116
8 Pantagruel	110	18 *Fire Brigade	111
9 *Tenant	111	19 Stand. Bearer	116
10 †Miss Mac	107	20 Sunny Port	113

†Mrs. E. K. Moore and O. M. Catalano entry.

FOURTH RACE—Six furlongs; purse, $1,300; for 2-year-old colts and geldings.

1 War Plane	114	5 Masked Knight	111
2 Dr. Syntax	111	6 †Mogul	108
3 †Mad Wind	111	7 Major General	111
4 Wan Hill	108	8 Swift and True	108

†Lemar Stock Farm entry.

FIFTH RACE—Six furlongs; purse, $1,300; claiming; for 3-year-olds and upward.

1 Phillip	120	6 †Dunlin's Lad	108
2 Whisp	112	7 Mine Sweeper	112
3 Brother Rank	112	8 †Avalon	108
4 Inferno Lad	108	9 Golden Prince	112
5 St. Francis	112	10 Elizabeth Bolla	109

†Parr and Bruce entry.

SIXTH RACE—One and one-sixteenth miles; purse, $1,300; claiming; for 3-year-olds and upward.

1 *Dancing Mack	103	4 Fervid	108
2 *Hold	108	5 Replevin	116
3 *Merid. Queen	105		

SEVENTH RACE—One and one-eighth miles; purse, $1,300; claiming; for 3-year-olds and upward.

1 Gunman	116	11 F'dation Stone	111
2 M'cap Marvin	113	12 Agnes Sorel	107
3 *Fair Bill	111	13 James M.	116
4 Fair Dawn	108	14 Gully Jumper	110
5 Old Sol	110	15 Red Tam	107
6 Jodhpur	116	16 Skirt	113
7 All Blue	116	17 Regulation	116
8 Sand Bell	110	18 Peter Ballot	116
9 *Prin. Henry	108	19 *Overlook	111
10 Judge Caverly	116	20 Our Sis	108

*Apprentice allowance claimed.
Weather, clear; track, fast.

LONG BRANCH ENTRIES.
(Associated Press.)

FIRST RACE—Five and one-half furlongs; purse, $1,000; claiming; for 2-year-old maidens and winners of one race.

1 No Room	107	9 Princess Stola	104
2 Heighe Bob	107	10 Roseman	106
3 Jane Ellen	104	11 Miss Avondale	112
4 Worldly Wise	112	12 Pal d'Omar	115
5 Santoyette	104	13 Floria Zel	105
6 Poet's Dream	112	14 Snitch	104
7 Rustic Love	104	15 Magical Image	107
8 Big Grass	112	16 *Rustic Flirt	99

SECOND RACE—Six furlongs; purse, $800; claiming; for 3-year-olds and upward.

1 Shield	109	9 Pandorus	111
2 Pledge	113	10 *Bagpiper	111
3 Sometime	116	11 Swift Shot	108
4 *Babble	108	12 *Bob's Best	108
5 Gold Koenig	108	13 Saint's Fancy	113
6 Fire Girl	113	14 Valley	108
7 Pal's Meadow	113	15 *Just Cost	108
8 *Sailor Maid	106	16 Irish Indian	109

THIRD RACE—Six furlongs; purse, $800; claiming; for 3-year-olds and upward.

1 Son o' San	109	9 Golden Cloud	113
2 *Talky	108	10 Clifton's Lass	113
3 Reighburn	113	11 Pongo	113
4 Musketeer	113	12 High Metal	108
5 Altshelb	110	13 Blanchette	109
6 Backwoodsman	112	14 Single Stick	108
7 Get Coin	108	15 Cannonade	108
8 Mint Magi	109	16 Thunderstruck	113

FOURTH RACE—Six furlongs; purse, $1,000; claiming; for 3-year-olds and upward (Canadian foaled).

1 Sir Bonitac	103	8 Sergt. Major	107
2 Sea Kale	104	9 *Flower's Bowl	102
3 Postville	107	10 Airdrome	107
4 *Pelorous	102	11 Rose Lady	107
5 Pampered Pet	105	12 *Sabana	107
6 Optical	107	13 Hedgeray	105
7 Roche d'Or	103	14 *Master Bobbie	102

FIFTH RACE—One mile and 70 yards; purse, $1,000; claiming; for 3-year-olds and upward (Canadian foaled).

1 Miss Gaiety II	106	9 Mongolian	104
2 Sun Man	111	10 Granite Rock	110
3 Mythical Lore	108	11 *Manotacks	99
4 Zarf	110	12 Lord Cardigan	110
5 *Step Off	104	13 *Brave Alonzo	106
6 Marie Gaiety	113	14 Nat's Darling	110
7 Hayloft	110	15 Collar Victoria	110
8 Plaguer	108	16 *Tipsy	103

SIXTH RACE—One mile and one furlong; purse, $1,000; claiming; for 3-year-olds and upward.

1 High Player	105	7 Sam Pass	111
2 *Fair Glow	100	8 St. Tuscan	114
3 Isostasy	109	9 London Rock	108
4 *Fair Avis	96	10 Amsterdam	108
5 Tchadex	101	11 Entrap	107
6 Frank Crowley	108	12 Wolverine	112

SEVENTH RACE—One mile and one furlong; purse, $1,000; claiming; for 3-year-olds and upward.

1 *Golden Sweep	100	7 Old Times	106
2 Observation	105	8 Stelvio	105
3 Price Peter	111	9 Flying Zeno	107
4 *Duch. of York	101	10 Moonphase	106
5 Frank Fullen	114	11 *Ike Mann	96
6 Little Scout	106	12 *Phil R.	106

*Apprentice allowance claimed.
Weather, cloudy; track, heavy.

FAIRMOUNT PARK RESULTS.
(Weather, drizzling; track, muddy.)

FIRST—Six furlongs; claiming; purse, $600; for 3-year-olds and upward.
Jeff O'Neil, 107 (Cox)........$7.52 13.08 8.76
Take Off, 112 (A. Fischer)........4.40 3.32
Senator Seth, 107 (Pardick)........5.84
Timekeeper, Marcella Agnes, *Irritation, My Beauty, Shasta Lover, Runmaid, Calwick, *Inver also ran. Time, 1:17.
*Field.

SECOND—Six furlongs; claiming; purse, $600; for 3-year-olds and upward.
Dark Ayress, 106 (Eppenheimer).
10.22 4.42 3.16
Marabou, 114 (Gilbert)........3.08 2.48
Mike Brown, 114 (Erwin)........3.54
Brinkley, Chris Paschen, Panzola, King Halma, Eugene O'Sullivan, Smoldering also ran. Time, 1:16.

THIRD—One mile; claiming; purse, $600; for 3-year-olds.
Monde, 98 (Tremaine)........10.64 7.16 4.92
Rave, 102 (Eppenheimer)........22.66 5.94
Viola Stinson, 102 (T. P. Martin)........4.92
Bess Clot, Absolutely, Brown-Eyed Mary, Flower of Erin also ran. Time, 1:45 1-5.

FOURTH—Six furlongs; claiming; purse, $600; for 2-year-olds.
Escoba Land, 112 (G. Arnold).
16.66 5.06 4.50
Ellen D., 109 (Gilbert)........3.34 3.22
Golden Tittle, 101 (Cox)........7.66
*Palm Rose, Tiempo, Tight Rope, Authora, *Silent Vote, Grand Baby, Pan Arena, Lord Algy also ran. Time, 1:16.
*Field.

FIFTH—One mile and 70 yards; allowances; purse, $900; for 3-year-olds and upward.
Totem, 107 (J. Gianeloni). 10.60 6.70 4.00
Dixie King, 107 (Pendergrass).. 6.24 4.20
Seth's Pride, 105 (Turk)........3.30
Night Tears, Dr. Wilson, Come On also ran. Time, 1:49.

SIXTH—Six furlongs; claiming; purse, $600; for 2-year-olds.
Olga, 110 (Turk)........6.08 3.58 3.28
Chutney, 110 (Cox)........3.24 3.14
Marcelet, 103 (Magner)........6.80
Nation, Bunting Lad, Krakerjac, Do Say also ran. Time, 1:17 4-5.

SEVENTH—One mile; claiming; purse, $600; for 3-year-olds and upward. (Substitute for original, declared off.)
Preferred, 106 (Eppenheimer).
10.46 7.38 3.70
*St Relief, 115 (Pendergrass).... 5.78 3.70
Angelena, 102 (Gilbert)........3.28
*The Lone Trail, Social Boy, Princess Dare, Bar Sinister, Classy, Matthews, *Southland Belle, R. Louis Hamman also ran. Time, 1:44.
*Field.

EIGHTH—One and one-eighth miles; claiming; purse, $800; for 3-year-olds and upward.
Mary Dale, 111 (J. Meyer). 4.16 3.74 2.68
Sporting Blues, 100 (Eppenheimer).
9.48 4.42
Toman, 109 (Bazer)........3.60
Fair Catch, Shonna, Punkie, Our Own, Mile Play also ran. Time, 1:58 1-5.

POTOMACS WANT GAME.

The Potomac A. C., 135-pound grid team, have just completed their new field on Conduit road, and are on the lookout for a game Sunday. Call Dutch Williams, Cleveland 3014. They practice tomorrow at 1:30 o'clock.

STRANGE AS IT SEEMS —By John Hix

NO two snowflakes, no two raindrops, no two grains of sand, no two of anything are exactly alike. According to scientists, no one thing yet discovered is an exact counterpart of another, whether they be natural or artificial.

• • • •

The unique ball field at Ketchikan, Alaska, is located on the tide flats. When the tide rolls in the game is over, and a new diamond must be laid out before the next game. The municipal field, which is also the football gridiron, has been used for twenty years.

• • • •

The monument in the center of the Infantry School at Fort Benning, Ga., stands in honor of Calculator, a dog. The inscription reads:

"Calculator.
Born?
Died August 29, 1923.
He made better dogs of us all."

The monument was built by student officers of the school. The dog was a cur and was called Calculator because he had a bad leg. "He put down three and carried one." He lived somewhere near Columbus, and visited the school each day by catching rides on trains or autos.

• • • •

Any reader wanting further proof of anything depicted here should address the author, care of The Washington Post, and inclose a stamped and self-addressed envelope for reply.

JOHN HIX.

Tomorrow: Raleigh Never Here.

Colors give added realism to strange things and happenings illustrated by John Hix on a full page in The Sunday Post.

LATONIA RESULTS.
(Associated Press.)

FIRST—Six furlongs; purse, $1,200; Sedamville Purse; special weights; maiden 2-year-old colts and geldings.
†Flaunt, 115 (Mozer)........5.44 3.10 2.66
Prepare, 115 (Landolt)........4.28 3.74
Snow King, 115 (Morrison)........4.80
†Mad Finn, Mankin, *Goodtime Boy, *Zeus Prince, Last Memory, Sure Pop, Chipola, Colonial Beau, Del Dixi also ran. Time, 1:15 4-5.
*Field. †Warm Stable entry.

SECOND—Six furlongs; purse, $1,200; claiming; 3-year-olds and upward.
Justini, 107 (Tinker)........45.88 14.86 5.52
Pudge, 106 (Elston)........3.84 2.76
Timour, 115 (Mozer)........4.86
Nancy Jane, *Loud Speaker, *Agrie, Aristocrat, Son o' Sweep, Dandy Dan, Prince Mexican, *Gay Donn, Don Alvaro also ran. Time, 1:15 4-5.
*Field.

THIRD—Six furlongs; purse, $1,200; claiming; 2-year-olds.
Monk's First, 114 (E. Neal)
22.08 10.56 3.54
Catherine Fox, 112 (M. Rose)... 6.10 3.06
Hoops, 115 (Landolt)........2.34
Memphis Lass, Diggins, Miss N. Conlan, Boston Hill, Full Up also ran. Time, 1:14 3-5.

FOURTH—Six furlongs; purse, $1,200; claiming; 2-year-olds.
Barashkova, 105 (Tinker).33.30 12.68 8.10
Benefit, 110 (McCoy)........8.96 4.54
Indian Dance, 110 (Morrison)........4.32
Black West, Mendell, My Prince, Beaver, Vixen Lassie, Depression also ran. Time, 1:15 2-5.

FIFTH—Six furlongs; purse, $1,200; Worthville Purse; allowances; 3-year-olds and upward.
Don Leon, 111 (P. Fisher)...2.58 2.40 out
Patricia Marian, 104 (McCoy)... 3.14 out
Honey Locust, 104 (Montgomery)........out
The Mongol, Agincourt also ran. Time, 1:13 4-5.

SIXTH—Mile and a sixteenth; purse, $1,200; claiming; 3-year-olds and upward.
Plumage, 105 (Morrison)....4.22 2.62 out
Witchway, 105 (Schutte)........3.32 out
Suitor, 113 (C. E. Allen)........out
Laila Wild also ran. Time, 1:49 3-5.

SEVENTH—Mile and an eighth; purse, $1,200; claiming; 4-year-olds and upward.
Riff Raff, 115 (Fisher)......10.90 6.78 3.60
Playfellow's Dream, 107 (Montgomery)
5.76 2.88
Duelist, 115 (C. E. Allen)........2.32
Chorister, Noinam, Princess Donna, Shark, Sulmul also ran. Time, 1:55 3-5.

RACING SELECTIONS

LATONIA.
1—Brush Down, Joretta, Shirley Gray.
2—Town Limit, Dick Morris, Journey's End.
3—Bonnet, Anita Ormont, Matinee Girl.
4—Running Water, Gunfire, Uncle Matt.
5—Typhoon, Woodlot, Showdown.
6—George Webre, Aimee Goldsmith, Black Thunder.
7—Pretty Penny, Marsella, Miss Caroline.
Best bet—Typhoon.
—Louisville Times (A.P.).

HAWTHORNE.
1—Darter, Zina, Celtic Queen.
2—In Haste, Hot Time, Mardie.
3—Annan, Tommy Tickle, Flo O'Neil.
4—Dis Dat, Miss Marr, Marmion.
5—Finnie, Lieutenant Russell, Stone Marten.
6—Delmonico, Lady Bienville, Searington.
7—Dunmore, Blue Cloud, Aurica.
Best bet—In Haste.
—Louisville Times (A.P.).

FAIRMOUNT.
1—Hypoluxo, Mike Brown, King Helma.
2—Miss Onine, Harass, Sun Worship.
3—Peter, St Relief, Erin Go Bragh.
4—Eye White, Princess Black, Jacquelyn Coogle.
5—Jack Berry, San Fiddler, Chiclero.
6—Magna Mater, Navy Girl, General Ormont.
7—Estin, Western Princess, Betty Ann.
8—Toman, McCulloch, Bashful Beau.
Best bet—Magna Mater.
—Louisville Times (A.P.).

JAMAICA.
1—San Kai, Haloed, Axenby.
2—Gigantic, Rock News, Water Way.
3—Ansel, Backfire, Westward.
4—Trysome, Tonine, Blond Knight.
5—Gift o' Gab, Nome, Dustaway.
6—Chief's Warrior, Camper, Valour II.
Best bet—Trysome.
—Louisville Times (A.P.).

Laurel Notes

Special to The Washington Post.

Laurel, Md., Oct. 8.—Nevada Stock Farm's Hygro, candidate for the $10,000 Johnson Stakes Saturday, worked a half mile this morning in 0:47 1-5. He will prove a dangerous rival for the week-end stake against Burning Blaze or any other 2-year-old.

J. E. Widener's Stagecraft, another eligible for the Johnson, turned in 6 furlongs in 1:17, and a mile in 1:43 3-5 by Greentree Stable's Byzantine was another impressive move. Blind Lane worked 3 furlongs in 0:34 4-5.

The pari mutuel handle yesterday was over $360,000.

Trainer Smith received information that the two Negroes who had been arrested for sponging horses, had confessed in New York and were sentenced to jail terms. They implicated a bookmaker, saying he paid them a regular salary to sponge horses and a bonus every time they succeeded in disabling one.

Frank Hayes was unable to get stalls at Laurel and sent his horses to Bowie.

LONG BRANCH RESULTS.
(Associated Press.)

FIRST—Five and one-half furlongs; purse, $1,000; special weights; for maiden 2-year-olds, Canadian foaled.
Royal Festival, 109 (Legere) 10.25 3.30 3.00
Spey Crest, 109 (Cleverly)........2.55 2.40
Star Diadem, 109 (Foden)........6.40
Fool's Day, Indian Club, Devas Vale, Dark Crest, Thunder Light, Ortuna, Quetol and Dan McCrimmon also ran. Time, 1:13.

SECOND—Six furlongs; purse, $800; claiming; for 3-year-olds and upward.
Knave of Clubs, 106 (Aimers)
42.20 16.35 7.40
Presea, 105 (Dainty)........4.70 3.10
Hazel Gumberts, 109 (Craver)........3.20
Birdie Wrack, Sunchen, Tryon, Len Sweep, Dick Weidel, Balai d'Or, Scott, Golden Patch and Lamkin also ran. Time, 1:20.

THIRD—Six furlongs; purse, $1,000; claiming; for 3-year-olds and upward. Canadian foaled.
Kitling, 107 (Legere)........6.60 4.45 2.55
Freethinker, 107 (Riley)........10.75 5.85
Sphere of Beauty, 107 (Foden)........8.50
Master Bobbie, Nipigon, Ankape, Tout Feu, Candy Man, Par Excellence, Gimme Girl, Sir Bonitac and Hedge Ray also ran. Time, 1:17.

FOURTH—Six furlongs; purse, $800; claiming; for 3-year-olds and upward.
Tune In, 113 (Mulrooney). 6.00 3.80 2.95
Justiciary, 109 (Paradise)........5.05 3.80
Altavar, 107 (Marsha)........4.00
Bold Robin, Bedford Boy, Abitibi, Wigrose, Cedar Crest, Staccato, Joplin, Ella Rufus and Arcadian Flag also ran. Time, 1:17 2-5.

FIFTH—Six furlongs; purse, $1,200; Woodstock Handicap; for 3-year-olds and upward.
Protractor, 112 (Mann)... 9.40 5.05 3.10
Fair Jack, 101 (Paradise)........4.15 2.90
Little Gyp, 93 (McLauren)........3.25
Kopeck and French Lass also ran. Time, 1:16 4-5.

SIXTH—One and one-sixteenth miles; purse, $800; claiming; for 4-year-olds and upward.
John Greener, 108 (Mattiola)
31.40 12.45 5.95
Celeritas, 109 (Foden)........6.75 4.80
Fair Vadery, 101 (McLaren)........5.75
Referendum, Cyrano, Belmona, Branch, Cano and Black Friar also ran. Time, 1:54 2-5.

SEVENTH—One and one-sixteenth miles; purse, $800; claiming; for 4-year-olds and upward.
Homelike, 109 (Canfield)... 5.85 4.30 2.45
Charlie Whittier, 101 (Mattiola). 6.90 4.55
Fair Orb, 109 (Ralls)........3.70
Fair Glow, Thymon, First Edition, Phil R., Glee Club, Naughty Naughty, Prompter and Jennifer also ran. Time, 1:53 1-5.

FAIRMOUNT PARK ENTRIES.
(Associated Press.)

FIRST RACE—Six furlongs; purse, $600; claiming; for 4-year-olds and upward.

1 *Eloise	105	6 Nevermore	113
2 *Mike Brown	112	7 *Bobby Basil	108
3 *Frank Light	108	8 *Chris Paschen	118
4 *King Halma	108	9 *Watchword	108
5 *Hypoluxo	112		

SECOND RACE—Six furlongs; purse, $600; claiming; for 4-year-olds and upward.

1 *L. Valentine	108	6 *Caravan	108
2 Mosque	113	7 Miss Onine	110
3 *Harass	112	8 *Robina Seth	108
4 *Sun Worship	108	9 *Take Off	108
5 *L'v'le & N'v'le	108		

THIRD RACE—One and one-sixteenth miles; purse, $600; claiming; for 3-year-olds and upward.

1 Woodgain	116	6 *Smoldering	107
2 *Peter	111	7 *Clarifier	111
3 *Gaineswood	111	8 Patuxant	111
4 St Relief	112	9 Erin Go Bragh	116
5 *Junior C.	107	10 Lansquenet	112

FOURTH RACE—Six furlongs; purse, $600; claiming; for 3 and 4 year old maidens.

1 *Irritation	106	6 *Wise Maid	106
2 *Jacq. Coogle	106	7 Swarm	114
3 Princess Black	106	8 *Pangolin	104
4 Sprig	114	9 Eye White	109
5 Uncle Charlie	114		

FIFTH RACE—One mile and 70 yards; purse, $600; claiming; the Cardinals; for 3-year-olds and upward.

1 *Chiclero	107	4 Laura Nesley	104
2 *Sand Fiddler	107	5 *Jeu de Bar	106
3 *Jack Berry	112	6 *Judge Direnzo	112

SIXTH RACE—One mile; purse, $600; claiming; the Athletics; for 2-year-olds.

1 *Gnome Queen	98	6 *Glorious Swan	100
2 Swayb'k Tillie	103	7 *Atcines	106
3 *Navy Girl	102	8 *Clare Bee	102
4 *Book Ends	98	9 *Magna Mater	104
5 *Gen. Ormont	101		

SEVENTH RACE—Six furlongs; purse, $600; claiming; for 4-year-olds and upward.

1 *Betty Ann	105	6 Patricia Clare	114
2 *B'ty Browning	105	7 *Yumuri	105
3 *Title Oak	112	8 *Estin	108
4 *Short Price	108	9 *Black Wrack	108
5 West. Princess	110		

EIGHTH RACE—One and one-sixteenth miles; purse, $600; claiming; for 3-year-olds and upward.

1 *Mozart	107	6 *Bashful Beau	107
2 *George Mehas	107	7 *Stagestruck	111
3 *McCulloch	111	8 Blind Hills	112
4 *Ray Buddy	107	9 *Lemnos	107
5 *Toman	111	10 Bosky	112

*Apprentice allowance claimed.
Weather, drizzling; track, muddy.

LATONIA ENTRIES.
(Associated Press.)

FIRST RACE—Six furlongs; purse, $1,200; the Morning Glory; for 2-year-old maiden fillies.

1 Twilight Girl	115	11 Fair Lee	115
2 Rose Blossom	115	12 Brush Down	115
3 Aunt Lou	115	13 Upset Ann	115
4 Mil. Watkins	115	14 Bobs Luck	115
5 Jolly Fun	115	15 †Joretta	115
6 †Emma Dear	115	16 Span. Girl	115
7 Olamay	115	17 Bay Bloom	115
8 Honey Kate	115	18 Shirley Gray	115
9 Parfait	115	19 Joemma	115
10 Mandy Jay	115	20 Chero Hill	115

†Lair Hukill and Hawkins entry.

SECOND RACE—Six furlongs; purse, $1,200; claiming; the Florence; for 3-year-olds and upward.

1 Jeanne Wachs	108	6 Dick Morris	116
2 Uncle Henry	114	7 Crazy Coot	113
3 Broomshot	110	8 Town Limit	106
4 Jaz Mint	101	9 Halliard	109
5 Sunny Pal	108	10 Journey's End	108

THIRD RACE—Six furlongs; purse, $1,200; claiming; the Erlanger; for 2-year-old fillies.

1 Miss Upset	108	11 Smiling Moon	108
2 *Sun Bonnie	110	12 Chuchu	110
3 Locust Moss	110	13 Staracene	108
4 Thistle Telee	108	14 Anita Ormont	115
5 Curry Girl	108	15 First Rate	108
6 Matinee Girl	103	16 Nell Kuhlman	103
7 Peg. Lehmann	100	17 Lohi	108
8 *Triassic	111	18 Love Offering	111
9 *Precious Ann	105	19 *Gloria Diane	100
10 Bonnet	108	20 Chicon	105

FOURTH RACE—Six furlongs; purse, $1,200; claiming; for 3-year-olds and upward.

1 *Uncle Matt	108	6 *Gunfire	104
2 Harry Hieover	109	7 Diaquiri	101
3 Helen Dean	110	8 Tiger Prince	114
4 Run. Water	104	9 Joann O'ham	106
5 Kentuck. Bill	109	10 Participate	108

FIFTH RACE—One and one-sixteenth miles; purse, $1,200; claiming; for 4-year-olds and upward.

1 Lincoln Plaut	112	6 Rox. Weidel	109
2 Sesqui	110	7 Gib. Choice	107
3 Woodlot	109	8 Happy Lad	112
4 Show Down	112	9 Cher. Ridge	104
5 Typhoon	114		

SIXTH RACE—One and one-sixteenth miles; purse, $1,200; claiming; for 4-year-olds and upward.

1 Host	112	6 A. Goldsmith	104
2 High Storm	107	7 Chatson	112
3 Baby Delhi	104	8 George Webre	107
4 Evelyn L.	109	9 Blk. Thunder	112
5 *Happy Hanly	107		

SEVENTH RACE—One and one-sixteenth miles; purse, $1,200; claiming; for 3-year-olds.

1 Eagle Bird	109	11 *Jaybee	104
2 *Pretty Penny	104	12 Keneshaw	104
3 *Harry Kuhn	104	13 Deemster	109
4 *Thistle Dee	104	14 La Feria	106
5 *Red Likker	104	15 Marsala	101
6 M. Caroline	101	16 Mast. Ogden	109
7 Orchestration	106	17 Sis Esther	101
8 Arrowlike	106	18 Allegretto	109
9 Miss Way	101	19 United Orby	104
10 Twill	109		

*Apprentice allowance claimed.
Weather, raining; track, sloppy.

HAWTHORNE ENTRIES.
(Associated Press.)

FIRST RACE—Five and one-half furlongs; purse, $1,200; for 2-year-old maiden fillies.

1 Jennie Gal	115	10 Cousin Judy	115
2 Booby Bird	115	11 Rapid Birdie	115
3 Darter	115	12 Baby Leaves	115
4 Zina	115	13 Celtic Queen	115
5 Imelda	115	14 Blue Hawaii	115
6 Verda	115	15 Beggar Lady	115
7 Miss Burke	115	16 Miss Vacuum	115
8 Eulaine B.	115	17 Beauty Secret	115
9 Edina	115	18 Huvola Bow	115

SECOND RACE — Hawthorne course; purse, $1,200; claiming; for 3-year-olds and upward.

1 *G. Chauvelot	108	10 *Miss Joan	108
2 *In Haste	109	11 St. Jim	120
3 *Gold Bet	111	12 Honest John	116
4 Dark Simon	116	13 Bassmasher	116
5 *M. Perfection	112	14 *Sam Cole	111
6 *The Okah	115	15 Roberta L.	113
7 *Lassa	115	16 Standander	112
8 *Hot Time	111	17 *Overshady	104
9 River Forest	116	18 *Mardie	106

THIRD RACE—One and one-sixteenth miles; purse, $1,200; claiming; for 3-year-olds and upward.

1 *Our Billy	100	10 *Play Ball	107
2 *Tea Cracker	104	11 *Tap Dance	98
3 Sour Mash	112	12 Har'd Ormont	107
4 Truxton	101	13 *Old Bill	107
5 *Mod. Maiden	98	14 Wrack Royal	107
6 Wizardry	112	15 White Legs	110
7 *Red Spider	102	16 Annan	114
8 *Dick Porter	111	17 Flo O'Neil	104
9 *Tommy Tickle	107	18 Union W.	109

FOURTH RACE—Six furlongs; purse, $1,400; the Chicago Day; for 2-year-olds.

1 †Switch	109	5 Marmion	115
2 Durango	109	6 Dis Dat	109
3 †Miss Marr	110	7 Diamond Head	109
4 Bert John	111		

†Mrs. E. Denemark entry.

FIFTH RACE—One and one-sixteenth miles; purse, $1,200; claiming; for 3-year-olds and upward.

1 Lieut. Russell	114	5 *Finnie	107
2 Shasta Broom	107	6 Dr. Parrish	109
3 Stone Martin	110	7 *Burnam	101
4 *Cryout	105		

SIXTH RACE—One and one-sixteenth miles; purse, $1,200; claiming; for 4-year-olds and upward.

1 *Searington	109	6 Our Pal	110
2 Tarnish	107	7 Nazdar	107
3 *Delmonico	109	8 *Aquaplane	102
4 Cesare	109	9 Lady Bienville	108
5 *Otilla	99	10 *Laddie	102

SEVENTH RACE—One and one-eighth miles; purse, $1,200; claiming; for 4-year-olds and upward.

1 J. A. Weil	111	6 *Domina	102
2 Blue Cloud	114	7 Ormontime	107
3 Dunmore	113	8 *Euonymous	102
4 Aurica	112	9 Serajevo	107
5 Aye Ready	117		

*Apprentice allowance claimed.
Weather, clear; track, fast.

HAWTHORNE RESULTS.
(Associated Press.)

FIRST—Six furlongs; purse, $1,200; claiming; for 2-year-olds.
Dark Mist, 102 (Lewis)..... 9.16 5.90 4.52
I Say, 105 (J. Smith)........11.12 6.66
Zenka, 107 (Boganowski)........8.86
Black Strap, Princess Crusader, Chatter On, Tadcaster, Adsum, Lazy Mary and Ipsara also ran. Time, 1:14 4-5.

SECOND—Hawthorne course; purse, $1,200; claiming; for 3-year-olds and upward.
Brooksie, 110 (Lewis)......10.52 3.56 2.64
Tombereau, 115 (Chiavetta)..... 3.70 2.86
Baron King, 118 (Corbett)........3.04
Garnish, Camp Lady, My Sweets, Charm and Oregon Citizen also ran. Time, 1:20 3-5.

THIRD—Hawthorne course; purse, $1,200; Display Purse; claiming; for 3-year-olds and upward.
Doubleheart, 114 (Corbett) 6.20 3.32 2.84
Fiddler, 109 (Neel)........3.98 2.88
Lampblack, 109 (L. Arnold)........2.84
Weideleen, Silver Lake and Sister Mary also ran. Time, 1:19 3-5.
Weideleen fell.

FOURTH—Five and one-half furlongs; purse, $1,200; claiming; for 2-year-old fillies.
Bon Pepper, 106 (L. Arnold) 23.64 7.98 4.96
Sun Teatime, 108 (Maiben)........4.32 4.08
Marlene, 111 (Leyland)........4.86
Lady Batts, *Rugartine, Ever Faithful, *Gay Lassie, Big News, Princess Nancy, Dolly's Baby, Sporting Maudie and *Sabina H. also ran. Time, 1:08.
*Field.

FIFTH—One and one-fourth miles; purse, $25,000 and gold cup added, Hawthorne Gold Cup; for 3-year-olds and upward.
Sun Beau, 126 (Maiben)....5.06 2.74 out
Mate, 120 (Robertson)........2.40 out
Plucky Play, 126 (Hanford)........out
Jim Dandy also ran. Time, 2:03.

SIXTH—One and one-sixteenth miles; purse, $1,200; claiming; for 3-year-olds and upward.
Primeval, 109 (Hanford) 17.82 9.88 6.62
Pal to Pal, 99 (L. Arnold)......28.86 15.04
*Lady Messenger, 103 (Bozanowski). 8.18
Essie, Royal Pan, *Princess Edith, Stop Gap, Beton, Ed Lark, Eleven Sixty, *Black Bull and Play Bird also ran. Time, 1:46.
*Field.

SEVENTH—One and one-eighth miles; purse, $1,200; claiming; for 3-year-olds and upward.
Jay Walker, 112 (L. Cunningham)
5.96 4.28 3.14
Jack Collins, 107 (Lewis)........9.80 6.18
His Last, 107 (J. Neel)........6.66
Drastic Water, Tiger Flowers, Coady, Snowflow and Gold Mint also ran. Time, 1:54.

JAMAICA ENTRIES.
(Associated Press.)

FIRST RACE—(First division); 5½ furlongs; purse, $1,000; claiming; for maidens and winners of one race.

1 *Morgil	117	9 Westy's Star	117
2 San Kai	122	10 Axenby	122
3 Quick One	117	11 Wild West	122
4 Jillion	117	12 Flying Atom	117
5 Bob Bates	117	13 Deferred	114
6 Haloed	114	14 *Minister Bell	109
7 Appian	114	15 Lucky Racket	114
8 Westy's Fox	117		

SECOND RACE—One mile and 70 yards; purse, $1,000; the Salisbury; conditions; for 3-year-olds and upward.

1 Water Way	117	4 Rocky News	106
2 Pilate	106	5 Gigantic	115
3 Housain	116		

THIRD RACE—Six furlongs; purse, $1,000; claiming; for 3-year-olds and upward.

1 †Sweep Pie	111	9 *Backfire	107
2 Kaleidoscope	112	10 *Rockhone	107
3 Gay Colors	116	11 Star Laddie	112
4 Archy	116	12 *Buck Hero	107
5 Tetra Boru	116	13 Letherby	109
6 Anger	116	14 Hurry Bye	114
7 Sheaf	109	15 *Spark. Star	107
8 Westward	116	16 The Tout	116

FOURTH RACE—(Second division); 5½ furlongs; purse, $1,000; claiming; for maidens and winners of one race.

1 Soap Bubble	117	9 †Iron Czar	110
2 Short Story	114	10 Javes	117
3 Excursion	114	11 Blond Knight	117
4 W. Rarebit	117	12 †Herkimer	110
5 Chatmoss	117	13 Try Some	122
6 *Spanfair	112	14 Venturose	117
7 Tonine	119	15 Comradeship	117
8 C. Troubadour	117		

FIFTH RACE — Five furlongs; purse, $2,000 added; the Yankee Princess; conditions; for 2-year-old fillies.

1 Gift o' Gab	110	5 Nome	107
2 Dustaway	110	6 Saxon Lady	119
3 Friendly Gal	119	7 Light Breeze	107
4 Merry Gal	107	8 Leon Lass	107

SIXTH RACE—One mile and 70 yards; purse, $1,000; claiming; for 3-year-olds and upward.

1 Crenalin	113	6 Sage Boys	117
2 Optimus	107	7 †Camper	108
3 Gay Pal	111	8 Valour II	121
4 Sydka	106	9 Jo Z. Miller	111
5 *Chief's W'ior	112	10 Jannie G.	104

*5 lbs. apprentice allowance claimed.
†7 lbs. apprentice allowance claimed.
Weather, cloudy; track, fast.

LAUREL RACES
NEW COACHES
RECLINING CHAIRS
Leave 1416 F St. N.W.
12:30 p. m.
Direct to Track—No Changes
Round Trip $1.25
THE CAPITAL TRACTION CO.
NATIONAL 1075

Motor Coaches to
Laurel Races
Leave W. B. & A. Station,
12th & New York Ave. N.W.
12:30 Noon
Leave Laurel After Last Race.
Tidewater Lines, Inc.
National 2145

LAUREL RACES
RIDE WHERE YOU CAN GET YOUR MONEY BACK
We give you 2 horses each day—only missed 4 out of 32.
De Luxe Coaches leaving daily 12:15 and 12:30 p. m.
$1.00 ROUND TRIP.

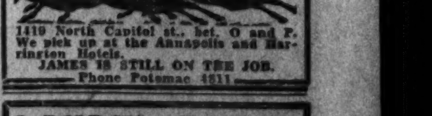

1419 North Capitol st., bet. O and P.
We pick up at the Annapolis and Harrington Hotels.
JAMES IS STILL ON THE JOB.
Phone Potomac 4311.

LAUREL RACES
OCTOBER 5 to OCTOBER 31
INCLUSIVE
Thirty minutes to Track by Special B. & O. R. R. trains leaving Union Station, Washington, at 12:15 and 12:40 p. m.
FIRST RACE AT 1:45 P. M.
GENERAL ADMISSION $1.50

PAWNBROKERS
Rate of interest, 2% and 3%
No waiting—No Phoning.
Pledges Stored in Our Burglar Proof Vaults on Premises.
ROSSLYN LOAN CO.
Rosslyn, Va.

THE POST'S CONSENSUS AT LAUREL

The following consensus has been compiled by The Post from the selections of the leading handicappers of the turf. The figures show how the selections were rated.

CONSENSUS OF LEADING HANDICAPPERS

First race.	Second race.	Third race.	Fourth race.	Fifth race.	Sixth race.	Seventh race.
Happen (20)	Barometer (33)	V. Vengeance (22)	Mask. Knight (30)	Phillip (25)	Replevin (36)	Gun Man (18)
Firade (10)	Dionysos (20)	Sistony (18)	Mad Wind (24)	St. Francis (24)	Merid. Queen (16)	Fair Dawn (16)
Chloe Dair (7)	Outlaw (13)	Plain Dealer (11)	Dr. Syntax (9)	Dunlin's Lad (15)	Fervid (14)	Judge Caverly (11)

SNODGRASS, WASHINGTON POST

Happen	Barometer	Flyer	Dr. Syntax	St. Francis	Replevin	Foundation Stone
Kay Frances	Outlaw	Vow. Vengeance	Masked Knight	Whisp	Fervid	Gun Man
Betrothal	Dionysos	Princess Isabel	Mad Wind	Dunlin's Lad	Hold	Jodhpur

LOUISVILLE TIMES, ASSOCIATED PRESS

Firade	Barometer	Vow. Vengeance	Mad Wind	Dunlin's Lad	Replevin	Judge Caverly
Brilliancy	Dawdle	Rock Slide	Masked Knight	Whisp	Fervid	Fair Bill
Latest Wrinkle	Pokey Joe	Sunnyport	War Plane	Phillip	Hold	Sandbell

SCHOLASTIC ELEVENS IN FIVE GAMES TODAY

Tech Battles Swaverly at Manassas

Eastern's Eleven in Debut, Faces Washington-Lee.

Western, G. U. Prep and St. Alban's to See Action.

SCHOLASTIC grid warfare breaks out on five fronts today, with Tech, Eastern, Western, St. Alban's and Georgetown Prep running into determined opposition. Five games in all make up the program, only one of which, the Georgetown Prep-Landon affair, being an intracity tussle.

Tech meets some of its strongest competition of the year in Manassas, Va., this afternoon, where Swavely Prep's big team is tackled. Hardell is taking a big squad down to do battle with the Prepmen, but two important faces, those of Jack Rhodes and Steve Hatos, may be missing. Rhodes, an all-high tackle, and Hatos, a regular back, are both ailing of shoulder injuries.

Tech eked out a 14-7 victory over Swavely last Thanksgiving in one of the best high school games of the year. The Prepmen have another big squad on the field this year, and Tech's feat of keeping opponents scoreless in its three-games to date, is distinctly jeopardized.

Eastern Eleven In Debut.

Eastern shows its 1931 grid edition this afternoon at 3:30 o'clock, at Eastern, with Washington-Lee on the receiving end. Victims of the hyphenated Generals last year, 14-7, Eastern is looking forward to a victory today, based on the graduation of fleet Stan Mortimer from W-L and the general improvement of the Eastern team. Coach Kelly was optimistic last night, despite the fact that Campbell, regular tackle, and Rickart, regular end, are on the bench with injuries.

Eastern's line-up today reads, Davis and Courtney, ends; Wolf and Capt. Mades, tackles; Smith and Wirschen, guards; Lieb, center; Metzler, quarter back; Boyd and Draak, half backs; Palmer, full back.

Shuffling his cards in an effort to deal out something more potent than the Western High team which last week dropped a 26-0 game to Gonzaga, Dan Ahern has made some radical changes in the Georgetown outfit.

Buscher Shifted To Back Field.

Bucky Buscher, rated a dyed-in-the-wool end, has been shifted to the back field and De Stevens, an unknown, given a job alongside him at half back. Buscher, one of the better ends in the 1930 high school series, is shaky in his new post but supplies some badly needed punch.

Western meets Alexandria High, there, today.

Danny Kessler's shift from Landon has left Coach Bob MacCartee's boys with little in the way of thrust. Georgetown Prep should win by a handy margin. St. Alban's machine, which trimmed Devitt 24-0 last week, completed the day against Shenandoah Military Academy there.

SUN BEAU ADDS $20,000 IN FINALE

Continued from Page 16.

that Sun Beau has won a race of $25,000 on a Chicago track. His three previous big-money victories were in the Arlington Cup, Arlington Handicap and the Lincoln Handicap.

Mate, A. C. Bostwick's crack 3-year-old, which is regarded as the technical 3-year-old champion of 1931 because of two victories over Twenty Grand, was Sun Beau's chief threat in today's race. Mate went to the post a 4-to-5 favorite, with Sun Beau as second choice, with the odds at 8 to 5.

Mate was forced to the rail and was unable to break through in two attempts, but Sun Beau probably would have beaten him anyway as the race was run. Mate had Jockey Albert Robertson on his back, the same rider who brought him home victorious in the Arlington Classic, when he defeated Twenty Grand. It was strictly a contest between Sun Beau and Mate. Plucky Play, which was a distant third, and Jim Dandy, the only other starters, never figured.

Takoma and Hyattsville In Soccer Fray Today

With only three regulars from 1930 missing, the Takoma-Silver Spring High School Soccer Team will begin its defense of the Montgomery County championship Monday with a game against Hyattsville High.

The returning veterans are Pritchard, H. and A. Kelly, Cole, Robertson, Thompson, Clark, Bozievietch, Liezer and Mygatt. The promising newcomers are Mason, Brown, Graves, Dana, Shorb, Lamkin, Walters, Vandervoort.

CERKS' LOOP FORMING.

A basket ball league, chosen from the Government departments and bureaus, is the plan of a group headed by J. Earle Moser, sports editor of the Federal Employe News.

Organization plans for the court circuit already are under way.

"Pepper" Martin

Every baseball fan is sounding his praises because of his ability to do the unusual.

Those who have bought used cars from LAMBERT are enthusiastic in their praise of the unusual values they have obtained. Right now the assortment of makes and models is unusually complete.

Prices as low as $30 and weekly payments as low as $4.

LAMBERT
The House of Confidence
14th St. at P Dec. 3900
Open Evenings and Sunday

MIRACLES OF SPORTS. —By Robert Edgren

ST. PAUL HITS HARD, WINS BY 9-5

Rochester Club Still Holds 4-3 Advantage in Series.

ROCHESTER, N. Y., Oct. 8 (A.P.). The St. Paul Saints strung out the little world series for at least one more day when they defeated the Rochester Red Wings, 9 to 5, here today in the seventh game of the series.

The visiting club, champion of the American Association, advanced to within one game of their International League rivals by the win. Rochester still leads, 4 to 3.

Today's contest, played before a crowd of less than 1,000 because of frigid weather and clouded skies, was virtually a repetition of yesterday's St. Paul victory. Every man on the visiting team got at least one hit. Saltzgaver, Saints' second baseman, led with three safe blows.

Betts Allows Six Hits.

Walter "Huck" Betts held the Wings to six hits and two runs in the first eight innings. In addition he made a double and a triple base hit.

Coasting behind a 7-run lead in the ninth, he loosened up a trifle and was reached for five hits and three runs. A home run by Paul Florence, giant Red Wing catcher, with two runners on the bases, accounted for the last inning scores. Two men were on base when Betts forced Moore to foul to Fenner for the final out.

Ray Moss, who was batted from the box in his previous series start, suffered the same fate today. He was followed by Hill, Foreman and Judd.

The series will be continued here tomorrow.

Four Officials Named For High School Games

The high school football series, which gets under way a week from today at Central Stadium, with Business and Western opening the season's hostilities, will be in the hands of Ed Towers, Hobie O'Meara, Untz Brewer and Dick Daniels, it was announced last night by John Paul Collins, director of high school athletics.

This is the same group of officials who handled last year's series. Their affiliations, respectively, are Columbia, Gonzaga, Maryland and Georgetown. Daniels is an alternate.

The schedule follows:

October 16, Business vs. Western; 20, Central vs. Eastern; 23, Tech vs. Western; 27, Business vs. Eastern; 30, Tech vs. Central.

November 3, Western vs. Eastern; 6, Business vs. Central; 10, Eastern vs. Tech; 13, Central vs. Western; 17, Business vs. Tech.

September Morn Cup Won by Col. Morrow

Col. Henry M. Morrow, veteran golf star, yesterday added another cup to his collection when he stroked his way to possession of the September Morn Cup, one of the feature events on the schedule of the Chevy Chase Senior Golf Association.

Judge E. K. Campbell gained the runner-up berth, and received six golf balls as a reward.

Open Until 1 P.M.
ENTERTAINMENT AND MUSIC
HAVANA JOE'S SEAFOOD RESTAURANT
DINNER, 50c
11:30 to 8 P.M.
BLUE PLATE 25c
11:30 to 2:30 P.M.
No Cover Charge
Tables for Ladies
518 10th St. N.W.
OPEN SUNDAYS
5¢
RAW BAR NOW OPEN

Capital City Grid League Schedule Opens Sunday

Mercury-Marion and Columbia-Northern Prep Games Shifted to Silver Spring Field; Action in 3 Classes Booked.

THE completion of Brooke Grubb's field at Silver Spring in time to make it available for use Sunday has induced officials of The Post's Capital City League to shift two games, originally scheduled on other fields, to this site. The first game, at 1 p. m., will bring together the Columbia A. C. and Northern Preps in the 150-pound division.

The other will find the champion Mercury eleven pitted against the Marions at 3 p. m. The shifting of these two games makes it possible for the schedule maker to move some other games to more favorable playing fields. The complete revised schedule is printed below.

The games Sunday will officially open the Capital City League and usher in the 1931 sandlot football season. A total of 20 teams will use for the first time the plays and formations they have been studiously practicing for the past six weeks. All of the teams entered in the circuit will not play this week, but will pry off the lid a week later.

On paper the three divisions of the league appear to contain the best talent the District has to offer. The teams, especially in the 150-pound division, are more evenly matched than ever before, and this augers well for a hard-fought, interesting struggle for the trophies offered by The Washington Post.

135-pound division—Federals vs. Apache Preps, Anacostia, No. 3, 1 p. m.; referee, Jeffries; St. Stephen's Preps vs. N. E. Trojans, West Potomac, No. 2, 1 p. m.; referee, E. Stevens.

150-pound division—Palace vs. Brentwood Hawks, West Potomac, No. 1, 3 p. m.; referee, Kail; Petworth Pennants vs. Stantons, West Potomac, No. 3, 3 p. m.; referee, E. Stevens; Columbia vs. Northern Preps, Silver Spring, 1 p. m.; referee, McClure; Brookland Boys Club vs. Centennials, Gonzaga Field, 1 p. m; referee, O. Mitchell.

Unlimited division — Dixie Pigs vs. Brookland, Seat Pleasant, 3 p. m.; referee, McDonald; umpire, Cox; Fraters vs. Wolverines, Baggett Stadium, Alexandria, 3 p. m.; referee, Sweeney; umpire, Cobean; Mercury vs. Marions, 3 p. m., Silver Spring; referee, McClure; umpire, Preston; St. Stephen's vs. Seaman Gunners, Gonzaga Field, 3 p. m.; referee, O. Mitchell; umpire, Crandall.

Devitt Prep Virtually Quits Football Fields

Devitt Prep, for half a decade a power in the field of local scholastic football, has completed its grid cycle and hereafter will stress the pigskin game no more strenuously than it does tennis, track, basket ball and golf. It has canceled every stiff game on the schedule this year, and has but one spot left on the list, Woodward, weakest of the local school teams.

Between now and November 3, date of the Woodward game, Devitt may add a contest or two, but not with admittedly strong teams. Devitt's team will be a lightweight one. The grid squad is without a coach for the next three weeks, Fred Ribnitzky, Jim McNamara's successor, having taken a teaching post in Baltimore for three weeks.

During 1928, 1929 and 1930 Devitt was held to have the greatest schoolboy team in this section. The McNamara-coached eleven ran away with Central in 1929's C Club game and last year dropped but one contest, a 6-0 defeat at the hands of the Naval Academy Plebes.

HEIGHTSMEN SEEK FOE.

A capable opponent for a game Sunday is sought by the Congress Heights 135-pound gridmen. Manager Earl Russell is booking games for the Congress Team at Lincoln 8185 up until 5:30 p. m.

NOLAN MOTOR CO.
Sales Ford Service
NEVER CLOSED
1111 Eighteenth St. N.W.
Decatur 0216

Hitting The Head Pin

BOASTING a record of six straight defeats, the Judd and Detweiler pin spillers stalked into the Lucky Strike alleys last night and surprised everyone, including themselves, by winning a 2-1 victory over the league-leading Temple aggregation. The victory dropped the Northeast team to fourth in the standings. Beatty led the attack on Reds Megaw's crew with a 410 set, the highest of the evening. A relapse in the second fray, when he counted a feeble 99, probably cost Beatty a good chance at the year's high score. Crockett, Cox, Gooding and Sweeney, the other members of the winning team, were also in fine fettle, although none could approach the leader.

Treasury's representatives in the Ladies Federal loop seized the lead at the Arcadia alleys last night when they helped themselves to a three-game win over G. A. O. The winners had things pretty much their own way all the way through. When Agriculture and Veterans' Bureau concluded activities, with the Aggies a 2-1 victor, the league resembled a real nice Boy Scout knot. The two teams were deadlocked for second place. In the other matches Commerce climbed up near the leaders with a clean sweep over Economics. This despite the fact that Mrs. Elsie Romera hung up the high set score for the night with a 322. Census defaulted to Bureau of Mines. Internal Revenue, with Miss Orpin's 119 game leading the way, snagged G. P. O. by a 2-1 count. The Marines failed to take the situation in hand and lost to Labor by one game. Commerce Comets downed their buddies, the Commerce Juniors, by the odd one, and Interstate handed War a 2-1 trimming.

CASEYS WOULD PLAY.

The K. of C. Boys Club team is seeking games with teams in the 85 and 100 pound class. The Irish have already won two practice tilts and are thirsting for more blood. For games communicate with Athletic Director Charles Reynolds at Metropolitan 9619 during the day, or Clarendon 2207 after 6 p. m.

STANTONS TO DRILL.

All members of the Stanton 150-pound Football Team are requested to report to Coach Joe Sweeney on the Terminal Field tonight at 8 o'clock.

29 COLONIALS TO INVADE BOSTON

Blackistone, Fenlon and Carlin May Not Play Saturday.

A SQUAD of 29 men has been named by Coach Pixlee to represent George Washington in their first intersectional tilt of the 1931 season when the Colonials tackle Boston U. in the bean town tomorrow. The local eleven will be after its third straight win of the season.

Three of the players tentatively named by Coach Pixlee to make the trip are not in the best of shape and may be held out of the game if the Colonials show punch enough to win without them so they'll be in tip-top condition for the Tulsa game here next week. The ailing trio are Frank Blackistone, center, and Johnny Fenlon and Lee Carlin, backs. All are suffering with leg injuries.

Colonials in Light Drill.

Before leaving for Boston tonight the Colonials will go through a light drill on the Tidal Basin gridiron. They wound up their hard work for the Bostonians yesterday and all players except the three named are rarin' to go.

The team likely to start against Boston will be: Chambers and Mulvey, ends, Slaird and Bagranoff, tackles; Dike and Edmonds, guards; Payne, center; Carter, quarter back; Kriemelmeyer and Hendrickson, halves, and Parrish, full back.

Besides the eleven picked to start the following also will make the trip: Galloway and Clark, ends; Hale, Chestnut and Nielsen, tackles; Littleton, Wilson and Hickman, guards; Blackistone and Conn, centers, and Hoffman, Jones, Stewart, Doyle, Matia, Coogler, Carlin and Fenlon, backs.

Szabo Meets Katan On Wrestling Card

Another important name in wrestling was added to the card Matchmaker Joe Turner will stage at the Auditorium a week from tonight to augment the match in which Dick Shikat will tangle with Ray Steele. Sandor Szabo, the name in question, has been signed to meet John Katan in a finish match which has been given the semiwindup spot on the bill.

The rest of the card has not been completed.

Sandor, in his last out, threw Doc Wilson easily, while Katan lost correspondingly easy to Shikat.

Congressional Golfers Open Qualifying Today

The qualifying round in the Congressional Country Club championship will be played today, eighteen holes. Match play at eighteen holes will follow tomorrow and Sunday, with the final rounds on Sunday afternoon, and the distribution of prizes at a buffet supper Sunday evening.

The qualification round in the Indian Spring Club championship will close this afternoon, after which pairings will be made for match play. Qualifiers in the first sixteen will play from scratch, but in the other sixteens the difference in handicaps will be allowed.

BREAKS TO DECIDE, SAYS COACH BYRD

Continued from Page 16.

and passing. If Navy's defense is strong enough to thwart ground assaults, the burden of gaining overhead will rest full on the shoulders of Chalmers.

Middies in Scrimmage; Kirn Ready to Start

Special to The Washington Post.

Annapolis, Md., Oct. 8.—Tapering off in their preparations for the struggle with the University of Maryland, the Annapolis Midshipmen were put through another defensive test against enemy plays, with first the Squad B shock troops and then the Plebes, furnishing the offensive power. The big team also scrimmaged offensively for a brief period, Head Coach Rip Miller desiring to get greater speed and precision in certain plays designed to unleash against the Terrapins. While the varsity was on defensive the opposition exploited Maryland plays.

While the main squad was thus working out, three other teams of the varsity squad were almost constantly on the go in running through signals and formations. Although a twisted ankle still is bothering "Bullet Lou" Kirn, ace of the varsity backs, he worked out for a while with the big team and later ran through signals with the second and third string groups. Lou is in shape to play, Coach Miller said tonight, but whether he will be in there at the start, the mentor has not decided. Nor has he definitely determined whether the varsity outfit will take the field at the outset, or that the second stringers will sound the strength of the enemy during the major portion of the first period, a policy traditional with the Notre Dame system, which dominates Navy football this year.

H. C. "Curley" Byrd, veteran mentor at Maryland, was a visitor to the academy this morning. He conferred with Capt. John W. Wilcox, jr., Lieut. Commander John L. Hall, and other attaches of the Navy athletic department over minor details of Saturday's encounter. All agree that a mighty good sample of football is in the offing.

BONES LEADS COLUMBIA'S GOLFERS

73 Card Tops Field of Qualifiers; Kellerman Shoots 75.

By HENRY LITCHFIED WEST.

WHEN the procession of golfers competing in the annual club championship of the Columbia Country Club had finished the second day's qualification round yesterday afternoon, no one had even threatened the supremacy of Thos. P. Bones, jr., as medalist in the championship flight.

His score of 35, 38—73 still held the lead with Karl F. Kellerman, jr., second with 75, and John P. Holzberg, jr., the club's junior champion, third with 79. No one else in the championship flight was able to break 80.

Six divisions, based upon handicaps, participated in the event, with sixteen low scores qualifying in each division. A large array of silverware was displayed upon a table in the sun parlor and these trophies will be awarded at the conclusion of the final rounds of match play tomorrow afternoon.

Match Play Will Start Today

The medalists in each division are as follows: First—Thos P. Bones, jr., 73; second—Col. R. B. Parrott, 77; third—I. E. Shoemaker, 83; fourth—Col. R. P. Palmer, 85; fifth—C. W. Gosnell, 91, and sixth—Frank Govern, 92.

Match play in the several sixteens will begin at 8 o'clock this morning, the pairings and times of play being as follows:

First division, McLean Cup—9:36, C. B. Asher, 82, vs. E. B. English, 85; 9:40, E. L. Bono, 84, vs. Donald Woodward, 80; 9:44, H. King Cornwell, 84, vs. Commander C. B. Hatch, U. S. N., 81; 9:48, Everett Eynon, 85, vs. A. S. Gardiner, 83; 9:52, W. C. Evans, 81, vs. G. H. Chasmar, 82; 9:56, J. B. Murphy, 86, vs. Miller B. Stevinson, 83; 10:00, John P. Holzberg, jr., 79, vs. Thomas P. Bones, jr., 73; 10:04, Scott B. Appleby, 85, vs. Karl F. Kellerman, jr., 75.

Second division, Baines Cup—10:08, R. 10:12, Middleton Beaman, 89, vs. Col. B. A. Quirk, 93, vs. Hugh Mackenzie, 85; T. Merrill, 87; 10:16, A. R. Mackley, 86, vs. Maj. W. G. Kilner, 81; 10:20, William E. Shannon 2d vs. J. Marvin Haynes, 89; 10:24, Carl J. Quentell, 89, vs. John L. Barr, 78; 10:28, Col. R. B. Parrott, 77, vs. M. J. Gormley, 91; 10:32, E. C. Gott, jr., 91 vs. George R. Holmes, 84; 10:36, George M. Ferris, 84, vs. Charles L. Shelton 80.

Third division, Shoemaker Cup—9:04, R. C. Leary, 92, vs. W. F. Gibbs, 92; 9:08, I. E. Shoemaker, 83, vs. Walter D. Murphy, 84; 9:12, John W. Martyn 89, vs. C. C. Van Leer, 84; 9:16, Ray J. Wise, 87, vs. Herman Stabler, 89; 9:20, Maj. J. H. Burns, 90, vs. Robert H. Dalgleish, 86; 9:24, Wilbur Garrett, 90, vs. A. H. Ferguson, 91; 9:28, Walter P. Skinker, 87, vs. C. H. Baker, 85; 9:32, Joseph T. Sherrier, 92, vs. John H. Zabel, 85.

Fourth division, Shannon Cup—10:40, James W. Beller, 89, vs. Ralph P. Barnard, 91; 10:44, F. J. Bates, 96, vs. Elwood Grissinger, 95; 10:48, G. E. Altemus, 92, vs. V. E. McVann, 95; 10:52, S. V. Moses, 95, vs. A. L. Roe, 93; 10:56, R. A. Shepard, 92, vs. J. H. Batt, 94; 11:00, J. R. Mohler, 93, vs. E. T. Dunlop, 91; 11:04, R. G. Shorter, 91, vs. J. B. Trew, 88; 11:08, H. W. Heine, 87, vs. Col. R. P. Palmer, 85.

Fifth division, Governors' Cup—8:32, W. A. Rogers, 97, vs. H. G. Nichols, 97; 8:36, H. S. Welsh, 100, vs. A. G. Gartner, 94; 8:40, B. L. Hartz, 102, vs. C. W. Gosnell, 91; 8:44, Daniel Walser, 93, vs. G. T. Bell, 92; 8:48, D. S. Hendricks, 99, vs. E. W. Gableman, 99; 8:52, Dr. A. B. Crane, 100, vs. C. B. Keepe, 100; 9:56, Joseph B. Trew, sr., 94, vs. W. G. Hoyt, 103; 9:00, J. F. Kelly, 95, vs. G. C. Hammond, 97.

Sixth division, C. I. Corby Cup—8:00, T. R. Shipp, 101, vs. Frank Govern, 92; 8:04, Lawrence Graves, 101, vs. E. B. DeGraw, 99; 8:08, H. T. Peters, 99, vs. J. R. Hoover, 104; 8:12, J. W. Murphy, 105, vs. Robert L. Beckwith, 115; 8:16, Chris Heurich, jr., 103, vs. C. T. Abell, 101; 8:20, R. M. Burklin, 110, vs. E. B. Oldys, 103; 8:24, Grant Leet, 110, vs. Carter Field, 100; 8:28, Clyde Garrett, 108, vs. G. R. Shields, 107.

Martin Adds Landis To His Victim List

St. Louis, Oct. 8 (A.P.).—"Pepper" Martin, the irrepressible, not content with having demoralized the Athletics, is even one up on Kenesaw Mountain Landis, high commissioner of baseball.

The white haired commissioner, journeying back to St. Louis from Philadelphia on the Cardinal special, paused in an aisle to shake the hand of the world series hero.

"Young man," he said, "I envy you. I would love nothing better than to trade places with you."

"It's all right with me, judge," Pepper agreed instantly. "I'll trade my $4,500 a year for your $50,000 any day."

Pepper didn't know the commissioner's salary was $65,000.

C. U. Freshmen Play Training School Team

Four Washington boys are to represent Catholic University's freshman eleven today when National Training School's Football Team is met on the latter's gridiron at 2:30 o'clock. All matriculated from District high schools.

Noble Cook, Devitt, left end; Francis Holbrook, Gonzaga, left tackle; Phillip Corridon, Eastern, right half back, and Eugene Augusterfer, St. John's, quarter back, will show in the starting line-up.

American U. Leaves For Hampden-Sidney

American University's football players depart this afternoon for Hampden-Sidney, Va., where tomorrow they will meet the Hampden-Sidney College eleven in their second game of the season. Having made a creditable showing though they were beaten by Lynchburg College last week, Coach Walter Young expects his charges to come through with a victory. Hampden-Sidney is reported not as strong as last week's opponent, and with an additional drilling the Eagles feel confident of improving over past performances.

GRID SCHEDULE

Continued from Page 16.

SOUTHWEST.

*Tulsa (14) vs. Oklahoma Baptists (6)
Arkansas vs. Southern Methodists.
Oklahoma Aggies vs. Arizona.
Rice (6) vs. Texas (0).
Texas Aggies vs. Iowa.
Texas Christian (33) vs. Austin (7).

WEST.

*California Aggies (0) vs. Nevada (31).
*Loyola vs. Whittier.
*Occidental (7) vs. San Diego (14).
*Oregon Aggies (57) vs. Pacific (0).
California (6) vs. Olympic Club (13).
Colorado College (0) vs. Colorado Aggies (0).
Gonzaga vs. Montana State.
Greeley (6) vs. Wyoming (6).
Idaho (6) vs. Montana (12).
Southern California (6) vs. Washington State (7).
Stanford (0) vs. Minnesota (0).
Utah Aggies (34) vs. Western State (0).
Washington (0) vs. Oregon (7).
*Friday games.

String of Hard Battles Faced By Apaches, Starting Sunday

JIM FARRELL, who took most of his hard football knocks in the center of the Holy Cross line, is giving out a lot of rough knocks to the Apache A. C. eleven in preparation for the champions' clash with the Irvington Club, of Baltimore, which marks the opening of the South Atlantic League at Griffith Stadium on Sunday.

Both Farrell and Manager Seymour Hall realize that the Apaches will have to be in top form to carry off a victory in this contest. Heretofore, the Indians have taken on "breathers" at the start of the season and

The Apaches' squad of twenty-five men will practice tonight at Seventeenth and B streets northwest, regardless of weather conditions.

have gradually worked themselves into shape with the Mohawk game as their objective. This year, with the league formed, which also includes the Mohawks and St. Mary's Celtics, the Apaches are facing a tough battle each time they take the field.

Irvington has its usual allotment of former college stars and has the advantage of having played before this season. The Baltimore club swamped the Cumberland Collegians last Sunday.

The Washington Post

Indexed, Simplified and Popularized.

All ads restricted to their proper classification and The Washington Post style of type. Publishers reserve the right to edit classify, index or reject any classified advertising copy.

Errors in advertisements should be reported immediately. The Washington Post will not be responsible for more than one incorrect insertion.

CLASSIFIED RATES.

Count 5 average words to the line. Minimum 3 lines.

For consecutive insertions:

	Charge	Cash
1 day	20c	19c
3 days	18c	17c
7 days	16c	15c

Cash rates apply on prepaid ads only. Irregular or "skip" orders cost 1 cent per line additional.

CONTRACT RATES.

30 consecutive days, 15c per line.
Three or more lines every day for one year, 14c per line.
1,000 lines used at option within one year, 17c per line.

CLOSING TIME FOR ADS.

9 p. m. for daily copy and 5:45 p. m., Saturday, for Sunday copy.
Ads to appear in early 9 o'clock evening edition must be received before 12 o'clock noon.

Telephone your ad to NATIONAL 4205.
Ask for a Post Ad Writer.
Have it charged.

Classifications of an allied nature grouped together for quick and easy reference.

PROPOSALS

PROPOSALS WILL BE RECEIVED BY the Bureau of Supplies and Accounts, Navy Department, Washington, D. C., until 10 o'clock a. m., OCTOBER 20, 1931, for furnishing lumber to the Navy Yard, Washington, D. C. Apply for proposals to the Bureau of Supplies and Accounts. J. J. CHEATHAM, Paymaster General of the Navy. 9.16

SEALED BIDS, in triplicate, subject to the conditions contained herein, will be received by the Veterans Administration, Room 764, Arlington Building, Washington, D. C., until 2:30 P. M., NOVEMBER 10, 1931, and then publicly opened for furnishing all labor and materials and performing all work required for constructing and finishing complete at VETERANS ADMINISTRATION HOSPITAL, COLUMBIA, SOUTH CAROLINA, buildings and utilities, including roads, walks, grading and drainage. This work will include excavating, reinforced concrete, hollow tile, brick work, cut stone, cast stone, slate stair treads, marble work, terrazzo, floor and wall tile, rubber tile, compressed asphalt tile and linoleum floors, iron work, flag pole, steel sash, steel stairs, steel shelving, cabinets and partitions, slate, metal and built-up roofing, lightning conductors, roof ventilators, metal lathing, plastering, sound deadening, carpentry, metal weatherstrips, insect screens, platform scales, dumbwaiters, painting, glazing, hardware, plumbing, refrigerating and ice-making plant, radial brick chimney, heating and ventilating, electrical work, electric elevators, nurses call system, fire alarm system, and outside sewer, water, gas, steam and electric distribution systems. Separate bids will be received for (a) General construction, including radial brick chimney; (b) Plumbing, heating, electrical work and outside distribution systems; (c) Electric elevators; (d) Steel water tank and tower; and (e) Refrigerating and ice-making plant; all as set forth on bid form. Bids will be considered only from individuals, firms or corporations possessing satisfactory financial and technical ability, equipment and organization to insure speedy completion of the contract and in making awards, the records of bidders for expedition and satisfactory performance on contracts of similar character and magnitude will be carefully considered. At the discretion of the Administrator, drawings and specifications may be obtained upon application to the Construction Service, Room 764, Arlington Building, Washington, D. C. While no deposit will be necessary, return of the drawings and specifications within ten days after date of opening bids will be required. In case no bid is to be submitted, the return of plans and specifications, as soon as this fact has been determined, and before the date for opening bids, is requested. Compliance with the requirement and with the request indicated will be considered in connection with future applications for drawings and specifications. FRANK T. HINES, Administrator. October 1, 1931. 1.5.9

LEGAL NOTICES

WILLIAM W. BRIDE and WALTER L. FOWLER, Attorneys.

IN THE SUPREME COURT OF THE DISTRICT of Columbia, holding a District Court. In re: Condemnation of Land for the Widening of Huidekoper Place, Between W Street and Manor Place Northwest, in the District of Columbia. District Court No. 2130. Notice and order of publication. Notice is hereby given that the Commissioners of the District of Columbia, pursuant to the provisions of sections 1608 to section 1610, inclusive, of the Code of Law for the District of Columbia, have filed a petition in this court praying for the condemnation of the land necessary for the widening of Huidekoper Place, between W Street and Manor Place northwest, in the District of Columbia, as shown on a plat or map filed with the said petition as part thereof, and praying also that this Court empanel a jury in accordance with the law provided for in such cases to assess the damages each owner of land to be taken may sustain by reason of the widening of Huidekoper Place, and the condemnation of the land necessary for the purposes thereof, and to assess as benefits resulting therefrom the entire amount of said damages, including the expenses of these proceedings, upon each lot or part of lot or parcel of land which will be benefited by said widening in the proportion that the said jury may find said lots, parts of lots or parcels of land will be benefited as provided for, in and by the aforesaid Code of Law. It is, by the Court this 1st day of October, 1931, ordered that all persons having any interest in these proceedings be, and they are hereby, warned and commanded to appear in this Court on or before the 21ST DAY OF OCTOBER, 1931, at 10 o'clock a. m., and continue in attendance until the Court shall have made its final order ratifying and confirming the award of damages and the assessment of benefits of the jury to be empaneled and sworn herein; and it is further ordered that a copy of this notice and order be published twice a week for two successive weeks in the Washington Evening Star, The Washington Post and the Washington Times, newspapers published in the said District, commencing at least ten days before the said 21st day of October, 1931. It is further ordered that a copy of this notice and order be served by the United States marshal, or his deputies, upon each of the owners of the fee of the land to be condemned herein as may be found by the said marshal, or his deputies, within the District of Columbia, before the said 21st day of October, 1931. By the Court: JESSE C. ADKINS, Justice. A true copy. Test: (Seal.) FRANK E. CUNNINGHAM, Clerk. By HARRY M. HULL, Assistant Clerk. 2.3.9.10

AUCTION SALES

MONDAY, OCTOBER 26—
THOS. J. OWEN & SON, Auctioneers, 1431 Eye Street Northwest.

Trustees' Sale of Valuable Seven-Story and Basement Brick and Stone Apartment Known as "The Wyoming," Being Premises 2022 Columbia Road Northwest.

By virtue of a certain deed of trust duly recorded in liber No. 4736, folio 90 et seq., of the land records of the District of Columbia, and at the request of the party secured thereby, the undersigned trustees will sell at public auction, in front of the premises, on MONDAY THE TWENTY-SIXTH DAY OF OCTOBER, A. D. 1931, AT TWO-FIFTEEN O'CLOCK P. M., the following-described land and premises, situate in the County of Washington, District of Columbia, and designated as and being parts of the tract of land called "The Widow's Mite," now known as "Oak Lawn," described by metes and bounds, as follows: Beginning for the same on the easterly line of Columbia road, as widened, at a point distant 321.88 feet southerly from the intersection of said road, as widened, with the south line of the land conveyed to Stephen P Quackenbush by deed recorded in liber 1190 at folio 187, of the land records of the District of Columbia, and running thence northeasterly along the said line of Columbia road 221.88 feet; thence in a line parallel with the south line of said Quackenbush's land, south 81¾ degrees, east 189.48 feet to the west line of an alley conveyed to the District of Columbia by deed recorded in liber 2910 at folio 112 of the said land records; thence southerly with the west line of said alley 203.82 feet to the point of intersection with a line drawn parallel with said second line from the point of beginning, and thence north 81¾ degrees, west 277.51 feet to the place of beginning, including with other parcels, lot numbered twenty-six (26) in Oscar W. White's subdivision of a part of "Oak Lawn," as per plat recorded in the office of the surveyor for the District of Columbia in liber county 19 at folio 186. Said property now being taxed as lot 822, in square numbered twenty-five hundred and thirty-five (2535). Subject to building restriction line, 16½ feet back from Columbia road, as shown on plat in county book 19 at page 109, of the records of the surveyor's office of the District of Columbia. Subject to the restriction to run with the land for 15 years from June 6, 1910, that no building, wall, fence or other structure shall be erected within ten (10) feet of the north line of the herein described property. Also a strip of land .77 foot on Columbia road in subdivision of "Oak Lawn," conveyed by the District of Columbia to Lester A. Barr by deed dated June 5, 1912, and now taxed as lot numbered eight hundred and fourteen (814) in square 2535.

TERMS OF SALE: One-third of the purchase money to be paid in cash, balance in two equal installments, payable in one and two years, with interest at six per centum per annum, payable semi-annually, from day of sale, secured by deed of trust upon the property sold, or all cash, at the option of the purchaser. A deposit of $10,000.00 will be required at time of sale. All conveyancing, recording, &c., at cost of purchaser. Terms of sale to be complied with within 30 days from day of sale, otherwise the trustees reserve the right to resell the property at the risk and cost of defaulting purchaser, after five days' advertisement of such resale in some newspaper published in Washington, D. C.
JOHN L. BARR,
JOHN J. BECKER,
Trustees.
P-dtoinclsunoc26

AUCTION SALES

THURSDAY, OCT. 15—
THOS. J. OWEN & SON, Auctioneers, 1431 Eye Street Northwest.

TRUSTEES' SALE OF VALUABLE TWO-STORY BRICK DWELLING KNOWN AS PREMISES 1919 GALES STREET NORTHEAST.

By virtue of a certain deed of trust duly recorded in Liber No. 3871, folio 82 et seq. of the land records of the District of Columbia, and at the request of the party secured thereby, the undersigned trustees will sell at public auction in front of the premises on THURSDAY, THE FIFTEENTH DAY OF OCTOBER, A. D. 1931, AT THREE O'CLOCK P. M., the following described land and premises situate in the District of Columbia and designated as and being lot 41, in square 4528, as per plat recorded in the Office of the Surveyor for the District of Columbia, in Liber 81 at folio 11.

TERMS: Sold subject to a prior deed of trust for $3,000.00, further particulars of which will be announced at time of sale, the purchase price above said trust to be paid in cash. A deposit of $300.00 required. Conveyancing, recording, &c., at purchaser's cost. Terms to be complied with within thirty days, otherwise deposit forfeited and the property may be advertised and resold at the discretion of the trustees.
JOSEPH H. BATT,
OSCAR H. PARKINS,
Trustees.
P-Oct.5,7,9,13,15

FRIDAY, OCTOBER 16—
THOS. J. OWEN & SON, Auctioneers, 1431 Eye Street Northwest.

TRUSTEES' SALE OF VALUABLE TWO-STORY BRICK DWELLING KNOWN AS PREMISES 1824 A STREET SOUTHEAST.

By virtue of a certain deed of trust duly recorded, in Liber No. 5198, folio 465 et seq., of the land records of the District of Columbia, and at the request of the party secured thereby, the undersigned trustees will sell, at public auction in front of the premises, on FRIDAY, THE SIXTEENTH DAY OF OCTOBER, A. D. 1931, AT FOUR-THIRTY O'CLOCK, P. M., the following-described land and premises, situate in the District of Columbia, and designated as and being lot 72 in Olivia E. Taggart's subdivision of lots in square 1110, as per plat recorded in the office of the Surveyor for the District of Columbia in Liber 71 at folio 145.

TERMS: Sold subject to a prior deed of trust for $3,500.00, further particulars of which will be announced at time of sale; the purchase price above said trust to be paid in cash. A deposit of $300.00 required. Conveyancing, recording, etc., at purchaser's cost. Terms to be complied with within thirty days, otherwise deposit forfeited and the property may be advertised and resold at the discretion of the trustees.
WILLIAM TODD,
SAMUEL S. SPRUCE,
Trustees.
P—oct7,9,12,14,16

WEDNESDAY, OCTOBER 21—
THOS. J. OWEN & SON, Auctioneers, 1431 Eye Street Northwest.

TRUSTEES' SALE OF VALUABLE REAL ESTATE, BEING A TWO-STORY, BRICK DWELLING CONTAINING SEVEN ROOMS AND BATH KNOWN AS 1218 IRVING STREET NORTHWEST.

By virtue of a certain Deed of Trust recorded in Liber 6215 at folio 231 of the Land Records of the District of Columbia, and at the request of the party secured thereby, the undersigned will sell at public auction, in front of the premises on WEDNESDAY, THE TWENTY-FIRST DAY OF OCTOBER, 1931, AT THREE O'CLOCK P. M., the following described land and premises situate in the District of Columbia, and being Lot numbered One Hundred and Eighteen (118) in Lewis E. Breuninger's subdivision of part of Block numbered Twenty-three (23) "Columbia Heights," and of part of Block numbered Sixteen (16) in Todd and Brown's Subdivision of parts of the tracts of land known as "Mount Pleasant" and "Pleasant Plains," as per plat of said Breuninger's subdivision recorded in Liber County No. 22, folio 20, of the Records of the Office of the Surveyor for the District of Columbia, upon the following terms.

TERMS OF SALE: Purchaser to pay one-third of the purchase price in cash, the balance in two installments in one and two years respectively, with interest at the rate of 6 per cent per annum, and secured by Deed of Trust on the property sold, or all cash at the option of the purchaser; taxes paid or adjusted to the date of sale; purchaser to pay interest on purchase price from the date of sale to date of settlement at 6 per cent per annum; all conveyancing, recording, etc., at the cost of the purchaser; good title or no sale; a deposit of $250.00 will be required at the time of sale and settlement to be within thirty (30) days of the date of sale or deposit forfeited, and the property resold at the cost and risk of the defaulting purchaser after five (5) days' previous advertisement of such resale in some newspaper published in Washington, D. C. J. WRILEY JACOBS, Surviving Trustee.
P—Oct9-12-13-14-15-16-17-19-20-21

TUESDAY, OCTOBER 13—
THOS. J. OWEN & SON, Auctioneers, 1431 Eye Street Northwest.

TRUSTEES' SALE OF VALUABLE TWO-STORY BRICK DWELLING KNOWN AS PREMISES 327 K STREET NORTHEAST

By virtue of a certain deed of trust duly recorded in Liber 6232, folio 39 et seq., of the land records of the District of Columbia, and at the request of the party secured thereby, the undersigned trustees will sell, at public auction in front of the premises on TUESDAY, THE THIRTEENTH DAY OF OCTOBER, A. D. 1931, AT FIVE O'CLOCK P. M., the following described land and premises, situate in the District of Columbia, and designated as and being lot 41 in Thomas A. Jameson's subdivision in Square 775, as per plat recorded in the Office of the Surveyor for the District of Columbia in Liber 53 at folio 96.

TERMS—Sold subject to a prior deed of trust for $4,750 now overdue, further particulars of which will be announced at time of sale; the purchase price above said trust to be paid in cash. A deposit of $300 required. Conveyancing, recording, &c., at purchaser's cost. Terms to be complied with within fifteen days, otherwise deposit forfeited and the property may be advertised and resold at the discretion of the trustees.
WILMER F. STICKLE,
ROY E. BEBERMEYER
Trustees.
P—oc.2,5,7,9,12,13.

WEDNESDAY, OCT. 28—
THOS. J. OWEN & SON, Auctioneers, 1431 Eye Street Northwest.

Trustees' Sale of the Large 11-story, Centrally Located, Modern Office Building, Known as "The Woodward Building," Located at the Southeast Corner of Fifteenth and H Streets Northwest.

By virtue of a certain deed of trust duly recorded in liber No. 6312 folio 183 et seq., of the land records of the District of Columbia, and at the request of the party secured thereby, the undersigned trustees will sell at public auction, in front of the premises, on WEDNESDAY, the TWENTY-EIGHTH DAY OF OCTOBER, A. D. 1931, AT THREE O'CLOCK P. M., the following described land and premises, situate in the District of Columbia, and designated as and being lot 21 in S. W. Woodward's combination of lots in square 222, as per plat recorded in liber 43, folio 18, of the records of the Office of the Surveyor of the District of Columbia. Also part of original lot 12 in said square 222, described as follows: Beginning for the same at the northeast corner of said lot, and running thence west on H street, 31 feet to the west line of the west wall of the house on the east part of said lot; thence south on said line of the said wall 131 feet 2 inches to an alley; thence east 31 feet to the southeast corner of said lot; thence north 131 feet 2 inches to the beginning. Also part of original lot 3 in square 222, described as follows: Beginning for the same on the south line of said lot twelve (12), distant 29 feet 4 inches from the southeast corner of said lot 12, and running thence southeasterly on an alley in said square, 17 feet; thence in a straight line north of east 24 feet 6¾ inches to a point directly south of and distant 5.59 feet from the southeast corner of said lot 12; thence north 5.59 feet to the southeast corner of said lot 12; and thence west on the south line of said lot 12, 29 feet 4 inches to the place of beginning, now known as lot 22 in said square.

TERMS OF SALE: Said property will be sold subject to an overdue first trust, recorded in liber 6214 folio 257, securing the New York Life Insurance Company in the sum of $1,500,000 with interest at 5 per cent, secured on lot 21 square 222, as described above, and subject further to an overdue trust recorded in liber 6312 folio 179 securing the New York Life Insurance Company in the sum of $500,000 with interest at 5½ per cent, secured as the first trust on part of lot 3 and part of lot 12, square 222, as described above, and as a second trust on lot 21 square 222 as described above; also subject to overdue and accrued interest on both aforesaid deeds of trust and taxes to date of sale. Full particulars of said deeds of trust and the amount of unpaid and overdue interest and taxes will be stated at the time of sale.

The purchase price (over and above said trusts, and overdue and accrued interest and taxes to date of sale, as aforesaid) to be paid $50,000 as a deposit at the time of sale, and a further sum of $75,000 to be paid within thirty days from day of sale, and the remainder to be paid in equal amounts in one and two years, with interest at 6 per cent per annum, payable semiannually, and to be secured by a purchase money deed of trust on said property. All adjustments to be made as of date of sale.

Terms to be complied with within thirty days, otherwise deposit forfeited and the property may be advertised and resold at the risk and cost of the defaulting purchaser after five days' advertisement of such resale in some newspaper published in Washington, D. C. Conveyancing, recording, &c., at purchaser's cost.
GEORGE N. EVERETT,
BRAINARD W. PARKER,
Trustees.

NOTE: The New York Life Insurance Company, owner and holder of the notes described in the deeds of trust above referred to recorded in liber 6214 folio 257 and liber 6312 folio 179, respectively, have agreed to extend for any purchaser said principal sums secured by said deeds of trust for a period of 5 years from September 1, 1931, with interest at 5 per cent., with semiannual curtails of 1½ per cent, starting at the end of 18 months, upon payment of all overdue interest and taxes.

This renewal is also subject to usual appraisal and brokerage fees.
P-d&dsincsun

AUCTION SALES

FRIDAY, OCTOBER 9—
THOS. J. OWEN & SON, Auctioneers,
1431 Eye Street Northwest.

TRUSTEES' SALE OF TWO-STORY SEMI-DETACHED BRICK DWELLING CONTAINING SIX ROOMS AND ONE BATH, KNOWN AS 814 TUCKERMAN STREET NORTHWEST.

By virtue of a certain deed of trust, dated March 22, 1927, being instrument No. 95, recorded March 24, 1927, among the land records of the District of Columbia, and at the request of the party secured thereby, the undersigned trustees will sell at public auction in front of the premises, on FRIDAY, THE NINTH DAY OF OCTOBER, A. D. 1931, AT TWO-THIRTY O'CLOCK P. M., the following-described land and premises, situate in the District of Columbia and designated as and being lot numbered sixty-four (64) in Charles C. Lancaster's subdivision of lots in square numbered twenty-nine hundred and seventy-seven (2,977) as per plat recorded in the office of the surveyor for the District of Columbia in liber 76 at folio 110.

TERMS: Sold subject to a prior deed of trust for $4,500.00, further particulars of which will be announced at time of sale; the purchase price above said trust to be paid in cash. A deposit of $500.00 required. Conveyancing, recording, etc., at the purchaser's cost. Terms to be complied with within thirty days, otherwise deposit forfeited and the property may be advertised and resold at the discretion of the trustees.

HARRY B. PITTS,
ROBERT McCORMICK,
Trustees.
P-30.oc2.5.7.9.

TUESDAY, OCTOBER 13—
THOS. J. OWEN & SON, Auctioneers,
1431 Eye Street Northwest.

TRUSTEE'S SALE OF VALUABLE REAL ESTATE, BEING A TWO-STORY, DETACHED FRAME DWELLING, CONTAINING SIX ROOMS AND BATH, KNOWN AS 3830 WINDOM PLACE NORTHWEST.

By virtue of a certain Deed of Trust recorded in Liber No. 5485 at folio 354, of the Land Records of the District of Columbia and at the request of the party secured thereby, the undersigned will sell at public auction, in front of the premises on TUESDAY, THE THIRTEENTH DAY OF OCTOBER, 1931, at THREE O'CLOCK P. M., the following described land and premises situate in the District of Columbia, and being Lot numbered Thirty-two (32) in Square numbered Eighteen Hundred and Thirty-three (1833) in Harry A. Kite's subdivision of lots in Block numbered Three (3), "Armsleigh Park," as per plat recorded in the office of the surveyor for the District of Columbia in Liber 76 at folio 28, upon the following terms:

TERMS OF SALE: Said property is subject to a Deed of Trust securing an indebtedness of $5,250.00, and will be sold subject to said Deed of Trust indebtedness. All cash over and above said Deed of Trust, interest and taxes to be paid or adjusted to date of sale. A deposit of $250.00 will be required at the time of sale. All conveyancing, recording, &c., at the cost of purchaser. Good title or no sale. Terms of sale to be complied with within thirty (30) days from day of sale, otherwise deposit will be forfeited and property resold at risk and cost of defaulting purchaser after five (5) days' advertisement of such resale in some newspaper published in Washington, D. C.

WILLIAM F. BENSON,
Surviving Trustee.
925 Fifteenth street northwest.
P—se30-oc2.5.6.7.8.9.10.12.13

FRIDAY, OCTOBER 16—
THOS. J. OWEN & SON, Auctioneers,
1431 Eye Street Northwest.

TRUSTEES' SALE OF PREMISES 219 F STREET SOUTHWEST.

By virtue of a certain deed of trust duly recorded, in liber No. 5754, folio 453, et seq., of the land records of the District of Columbia, and at request of party secured thereby, undersigned trustees will sell, at public auction in front of premises on FRIDAY, THE SIXTEENTH DAY OF OCTOBER, A. D. 1931, AT FIVE O'CLOCK P. M., the following-described land and premises, situate in the District of Columbia, and designated as and being lettered "B" in R. M. Coombs and Richard Barry's subdivision of original lot three (3) in square numbered five hundred and eighty-three (583).

TERMS: Sold subject to a prior deed of trust for $600, further particulars of which will be announced at time of sale; purchase price above said trust to be paid in cash. A deposit of $200 required; Conveyancing, recording, &c., at purchaser's cost. Terms to be complied with within 15 days, otherwise deposit forfeited and property may be advertised and resold at discretion of trustees.

LUTHER W. LINKINS.
FRANK VAN SANT,
Trustees.
P—d&dsexSoct6

FRIDAY, OCTOBER 16—
THOS. J. OWEN & SON, Auctioneers,
1431 Eye Street Northwest.

TRUSTEES' SALE OF PREMISES 217½ F STREET SOUTHWEST.

By virtue of a certain deed of trust duly recorded in liber 5754, folio 447 et seq., of the land records of the District of Columbia, at request of party secured thereby, undersigned trustees will sell, at public auction in front of the premises on TUESDAY, THE SIXTEENTH DAY OF OCTOBER, 1931, at THREE O'CLOCK P. M., the following described land and premises situate in the District of Columbia, and being lot numbered Thirty-two (32) in Square numbered Eighteen Hundred and Thirty-three (1833) in Harry A. Kite's subdivision of lots in Block numbered Three (3), "Armsleigh Park," as per plat recorded in the office of the surveyor for the District of Columbia in Liber 76 at folio 28, upon the following terms:

TERMS OF SALE: Said property is subject to the Deed of Trust securing an indebtedness of $5,250.00, and will be sold subject to said Deed of Trust indebtedness. All cash over and above said Deed of Trust, interest and taxes to be paid or adjusted to date of sale. A deposit of $250.00 will be required at the time of sale. All conveyancing, recording, &c., at the cost of purchaser. Good title or no sale. Terms of sale to be complied with within thirty (30) days from day of sale, otherwise deposit will be forfeited and property resold at risk and cost of defaulting purchaser after five (5) days' advertisement of such resale in some newspaper published in Washington, D. C.

WILLIAM F. BENSON,
Surviving Trustee.
925 Fifteenth street northwest.
P—se30-oc2.5.6.7.8.9.10.12.13

FRIDAY, OCTOBER 16—
THOS. J. OWEN & SON, Auctioneers,
1431 Eye Street Northwest.

TRUSTEES' SALE OF PREMISES 219 F STREET SOUTHWEST.

By virtue of a certain deed of trust duly recorded, in liber No. 5754, folio 453, et seq., of the land records of the District of Columbia, and at request of party secured thereby, undersigned trustees will sell, at public auction in front of premises on FRIDAY, THE SIXTEENTH DAY OF OCTOBER, A. D. 1931, AT FIVE O'CLOCK P. M., the following-described land and premises, situate in the District of Columbia, and designated as and being lettered "B" in R. M. Coombs and Richard Barry's subdivision of original lot three (3) in square numbered five hundred and eighty-three (583).

TERMS: Sold subject to a prior deed of trust for $600, further particulars of which will be announced at time of sale; purchase price above said trust to be paid in cash. A deposit of $200 required; Conveyancing, recording, &c., at purchaser's cost. Terms to be complied with within 15 days, otherwise deposit forfeited and property may be advertised and resold at discretion of trustees.

LUTHER W. LINKINS.
FRANK VAN SANT,
Trustees.
P—d&dsexSoct6

TUESDAY, OCTOBER 20—
THOS. J. OWEN & SON, Auctioneers,
1431 Eye Street Northwest.

TRUSTEES' SALE OF VALUABLE THREE-STORY BRICK STORE AND DWELLING, BEING PREMISES NO. 4005, 4007 GUY STREET, AND 1601 NEW JERSEY AVENUE NORTHWEST.

By virtue of a certain deed of trust duly recorded, in Liber No. 5907, folio 471, et seq., of the land records of the District of Columbia, and at the request of the party secured thereby, the undersigned trustees will sell, at public auction in front of the premises on TUESDAY, THE TWENTIETH DAY OF OCTOBER, A. D. 1931, AT THREE-THIRTY O'CLOCK P. M., the following-described land and premises, situate in the District of Columbia, and designated as and being all of lot 2 and the south 4 foot 6 inches front on New Jersey avenue by the full depth of lot 3 in John Miller's subdivision of square east of square 509, as per plat recorded in Liber H. D. C., folio 64, of the records of the Office of the Surveyor of the District of Columbia.

TERMS OF SALE: One-third of the purchase money to be paid in cash, balance in two equal installments, payable in one and two years, with interest at six per centum per annum, payable semi-annually, from day of sale, secured by deed of trust upon the property sold, or all cash, at the option of the purchaser. A deposit of $300.00 will be required at time of sale. All conveyancing, recording, etc., at cost of purchaser. Terms of sale to be complied with within 30 days from day of sale, otherwise trustees reserve the right to resell the property at the risk and cost of defaulting purchaser, after five days' advertisement of such resale in some newspaper published in Washington, D. C.

CLIFFORD A. BORDEN,
CHARLES S. MUIR,
Trustees.
P—oct9.12.14.16.19.20

TUESDAY, OCT. 20—
THOS. J. OWEN & SON, Auctioneers,
1431 Eye Street Northwest.

TRUSTEES' SALE OF VALUABLE TWO-STORY BRICK DWELLING KNOWN AS PREMISES 1317 EMERSON STREET NORTHEAST.

By virtue of a certain deed of trust duly recorded, in Liber No. 5861, folio 49 et seq., of the land records of the District of Columbia, and at the request of the party secured thereby, the undersigned trustees will sell, at public auction within the office of Thos. J. Owen & Son, 1431 Eye Street Northwest, on TUESDAY, THE TWENTIETH DAY OF OCTOBER, A. D. 1931, AT ONE O'CLOCK P. M., the following-described land and premises, situate in the District of Columbia, and designated as and being lot 77 in Wine and Mayse's subdivision of Square 1029, as per plat recorded in the office of the Surveyor for the District of Columbia in Liber 19 at folio 63.

TERMS: Sold subject to a prior deed of trust for $2,750.00, further particulars of which will be announced at time of sale; the purchase price above said trust to be paid in cash. A deposit of $300.00 required. Conveyancing, recording, &c., at purchaser's cost. Terms to be complied with within thirty days, otherwise deposit forfeited and the property may be advertised and resold at the discretion of the trustees.

D. C. GRUVER,
B. H. GRUVER,
Trustees.
P—oc9.12.14.17.20

LOST 1

CAT—Lady's; tweed; black and gray; left in taxi, bet. N. J. ave. and R. I. ave. nw. and 19th and B sts., about 11:15 p. m. Reward. 1725 N. J. ave. nw.; Dec. 2589.

DIAMOND BAR PIN—Lost in or around Mayflower Hotel Thursday evening. Reward. Return to Lost and Found Dept., Hotel Mayflower.

PACKAGE—Containing ladies' and children's clothing, in taxi between 12th at. and R. I. ave. ne. and 3d and Eye sts. ne. Return to 328 Rim st. nw.

WRIST WATCH—Lady's; Bulova; vicinity 1st st. nw. and 3d and Adams sts. ne. or R. I. ave. Reward. Dec. 5368.

PERSONALS 3

AGED and convalescents cared for in nurses's private home. 6 Grant ave., Takoma Park, Md.; Shep. 3353.

CASH for pawn tickets, diamonds, jewelry, antiques, silver, gold and watches. Livingston, 601 13th st. nw. NAtl. 5649.

PSYCHOLOGIST from the School of the New Awakening is open for engagements; will lecture or form classes for the study of occultism of the West. Col. 7744, Apt. 117 West.

$10 CASH FOR THE NAME OF ANY prospect for hot water heating or other home improvements, provided I sell to the party within 30 days.
CALL MR. HUDGINS, DEC. 5672.

CLAIRVOYANTS 4

LICENSED BY DISTRICT OF COLUMBIA.

PROF. WRIGHT, MEDIUM.
Seances every Sun., Wed. and Fri., 8 p. m. Readings. Special seance every Thursday, 8 p. m. Sat., with this ad, crystal and palm, $1. 450 N. J. ave. se. Linc. 4193.

CLAIRVOYANTS 4

LICENSED BY DISTRICT OF COLUMBIA.

MME. LE ROY, of Egyptian Tearoom. Advice on bus., love. Cards. Tea Reading, 50c. Moved 616 9th nw.; Dr. 4149.

MADAM ZOE
Psychic and Card Readings.
Apt. 71, 1332 Eye st. nw. Dist. 1519.

MADAME ZARA 520 D ST. NE. Linc. 4341.
Cards, palm, life read., $1. Hrs., 10 to 10.

MADAM NAOMA GIFTED MEDIUM
Tells who and when you'll marry, makes up lovers' quarrels and family troubles, tells how to gain and hold a good position, overcome troubles, bad luck. Hours, 9 to 9. 12 readings, $1. 623 7th st. nw., bet. G & F.

MADAME LA BEY PALMIST MEDIUM
Just arrived, can help and advise you in business, love, health and family affairs. If in trouble in any affair, consult her at once and be convinced. Hours, 9-9. Corner 7th and M sts. nw., over Tabb's shoe store. Entrance, 703 M st. nw.

29 Years' Continuous License
CARLETTA Astrologica Psychologist
NEVER MET YOU. TELLS YOUR NAME IMMEDIATELY. TELLS OBJECT OF CALL. Giving instant relief to those having trouble—domestic, law or business—All can find help by consulting this gifted Reader.
922 14th St. OVER CLAFLIN'S OPTICAL STORE
CONSULTATION $1.00

Washington's One and Only
Martha Spencer
MOST REMARKABLE READER OF HUMAN DESTINY OF THE PRESENT AGE. WITHOUT A QUESTION WILL TELL YOU THE OBJECT OF YOUR CALL, NAMES OF FRIENDS, RELATIVES AND ACTUAL FACTS CONCERNING YOUR LIFE AND CIRCUMSTANCES WHICH YOU KNOW TO BE ABSOLUTELY TRUE.
PERFECT SATISFACTION OR NO FEE.
924 14th St. N.W.

FAMOUS SEER
THE MAN WHO KNOWS
Special Readings
$1
This strange man sees the way and tells it all. Just what your life has been, just what it will be. Tells you when and whom you will marry; whether husband, wife, or sweetheart is true or false. Tells as to changes, travel, lost or absent friends, divorce, wills; deeds; whether it is best to buy or sell. He tells the good and the bad. A visit will convince you of his wonderful power. Something tells you this is the man. You feel the impulse to call. Do not delay. Copyright, Apr., 1931.
TWO ENTRANCES 608 12TH ST. NW.
1203 F ST. NW., 2d Floor.
HOURS, 10 A. M. TO 7 P. M.
SUNDAYS, 10 A. M. TO 3 P. M.

SPIRITUALISTS 5

J. K. SIMMONS, SPIRITUAL MEDIUM. Readings by appt.; seances Thur. 8 p. m. 1341 Newton st. nw. Col. 4342.

"FREDERICK," medium; seance, Wed., Fri., 8 p. m. Readings, 2 to 5:30 to 9:30 p. m. 1758 Pa. ave. nw., 3d fl. Dist. 1700.

DR. JANE COATES
READINGS BY APPOINTMENT.
1473 MERIDIAN PL. NW. Col. 6227.

MARGARET MANDIS
2821 14th st. nw. Adams 3289.
Meetings Fridays, 8 p. m. Readings daily.

AUTOMOBILES for SALE 7

BUICK—Limousine, 7-pass., 1930; 6 wire wheels and full equipment, including trunk; excellent condition; chauffeur driven; price, $1,200 cash; owner going abroad. Telephone West 2643.

BUICKS—Exceptional values in fine resale cars; large selection in body styles. Emerson & Orme, 17th and M sts. nw.

BUICK 1931 67 Sedan demonstrator; new car guarantee; low mileage and price is greatly reduced. Terms and trade. Stanley H. Horney, Inc., 1015-1111 14th st. nw. National 5800.

CADILLAC 1931-V12 five passenger sedan. Here is a car owned by one of the officers of this firm, has been driven only 3,600 miles and is in condition is unmistakably perfect; finish in a special dark blue with ivory trim, has trunk rack with trunk, six wire wheels and carries a new car guarantee. A car your next door neighbor will think is new.
KEMPTON-CADILLAC CORP.
Open Evenings.
1138 Conn. Ave. Dec. 3430.

CHEVROLET—Coach, 1927. In splendid mechanical condition; paint, tires and upholstery in fine shape; will sacrifice for $125; will accept $40 cash and $10 monthly. At my home, 2752 Woodley pl. nw.; Col. 1245.

CHEVROLET—Coach, 1926. In good running condition; good tires, &c.; a real bargain for some one for $50; don't judge this car by price asked. Call Mr. Herfurth, Col. 1706.

CHRYSLER "75" SPORT SEDAN.
Fully equipped; 6 wire wheels, side mounted; original black paint; excellent condition throughout; like new; terms; $750.
NORTHEAST HUPP SALES,
50 H St. NE. 51 Eye St. NE.

FORD 1931 Sport Coupe. De luxe equipment, driven only 1,100 miles. Here is a handsome car and we guarantee it same as a new one. A real buy at our low price for quick sale.
CALLAN MOTORS, INC.,
Franklin Sales and Service.
1529 M St. NW. North 2604.

FORD — BUSINESS COUPE, PERFECT MECHANICAL CONDITION GUARANTEED; COST $450; SACRIFICE FOR $200 CASH. CALL MR. HUDGINS, DEC. 5672.

SAVE
20%
On These Better USED CARS
By Paying Cash
Parkway for the next 3 days is really making it worthwhile for the buyer with Cash. All are Fine Cars—Greatly Reduced.

1929 Chevrolet Coach. *Cash Only*	$245
1929 Ford Tudor. *Cash Only*	$185
1926 Buick Coach. *Cash Only*	$110
1929 Ford Coupe. *Cash Only*	$195
1930 Ford Sport Phaeton. *Cash Only*	$295
1928 Ford Phaeton. *Cash Only*	$165
1929 Ford Sport Coup. *Cash Only*	$223
1929 Ford Roadster. *Cash Only*..	$195
1927 Nash '6' Roadster. *Cash Only*..	$133

A Deposit Holds Any Car
Parkway
Open Nights. Ford West 0161.
3040 M ST. N.W.

AUTOMOBILES for SALE 7

FORDS AND OTHER MAKES—Low prices; easy terms; see us for your next used car. Parkway Motor Co., 3040 M st. nw.; West 0161.

FRANKLIN Model 135 De Luxe Sedan. This is one of our most desirable used cars and a car the most discriminating buyer will appreciate. Has a 90-day new car guarantee and is low priced. $1,165
CALLAN MOTORS, INC.,
Franklin Sales and Service.
1529 M St. NW. North 2604.

HUPMOBILE 1930 SPORT SEDAN.
Fully equipped, 6 wire wheels, low mileage, excellent condition; rare bargain, $775.
NORTHEAST HUPP SALES,
50 H St. NE. 51 Eye St. NE.

LA SALLE 1929 Coupe. Finish in a beautiful maroon; fender wells, rumble seat, trunk rack; has been exceedingly well cared for by its last owner and an inexpensive car to operate.
KEMPTON-CADILLAC CORP.
Open Evenings.
1138 Conn. Ave. Dec. 3430.

MARMON 1929 78 Convertible Coupe just refinished in black and red, six wire wheels and is a beautiful car and a bargain for $650
KEMPTON-CADILLAC CORP.
Open Evenings.
1138 Conn. Ave. Dec. 3430.

OLDSMOBILE—Sedan, latest model, driven less than 400 miles; same as new in every respect; will make price attractive; terms considered. Hatton's Oyster House, 1370 Park rd. nw.

PACKARD—The safest used car market in the world offers renewed Packards 60-day new car warranty. Other makes available. Low prices, fair terms. "Ask the Man Who Owns One." Alabama road at Seventeenth. Adams 7437.

PIERCE-ARROW 5-passenger sedan, late '29 model, driven 25,000 miles; in perfect condition; $1,200, cash or payments. Answer Dr. H. E. Bonney, 716 Medical Arts Bldg., Norfolk, Va.

REMOVAL SALE.
Big bargains in Fords and Chevrolets.
HILL & TIBBITTS.
301 14th St. NW.

$195
Originally Cost $1,955.
A powerful roadster with rumble seat, complete equipment, sturdy and dependable. Plenty of value on terms and trade.
A "TREW VALUE."
TREW MOTOR CO.,
Dodge Distributors
1509-11 14th St. NW. De. 1910.

$375
Originally Cost $735.
See this very neat four-door sedan with excellent body finish and spotless velour upholstery. Practically new tires and fine motor. Fully equipped. An exceptional buy, terms —trade.
A "TREW VALUE."
TREW MOTOR CO.,
Dodge Distributors
1509-11 14th St. NW. De. 1910.

$245
Originally Cost $1,335.
An attractive coupe with rumble seat, completely equipped with practically new tires, disc wheels and in excellent mechanical condition. Compare this value on terms and trade.
A "TREW VALUE."
TREW MOTOR CO.,
Dodge Distributors
1509-11 14th St. NW. De. 1910.

$375
Originally cost $1,145.
Your opportunity to secure a fine five-passenger, 6-cylinder sedan with practically new Goodrear tires, smooth, economical motor and exceptionally fine mechanical condition. Terms and trade.
A "TREW VALUE."
TREW MOTOR CO.,
Dodge Distributors
1509-11 14th St. NW. De. 1910.

WANTED—AUTOMOBILES 13

WE buy any make car; highest prices paid. The Auto Mart, 1318 14th st. nw. North 8127. Open evenings and Sundays.

CASH FOR YOUR CAR
Without a doubt I pay highest price. If your car is not paid for, will pay your undue balance, give you the difference in cash. No delays. Drive to 1729 14th st. nw.
SEE MR. BARNES

BUSINESS SERVICE 14

TYPEWRITERS—ALL MAKES.
Repaired—Cleaned—Rented.
THE TYPEWRITER SHOP—NAt. 6713.
709 Chandler Bldg.—1427 Eye N.W.

HELP WANTED—FEMALE 17

LADIES (4) to do social work; good compensation. Call 1317 F st. nw., Room 411.

STENOGRAPHERS, typists, bookkeepers, clerks, P. B. X. operators, &c., needed daily. Boyd's, 1333 F st. nw. (Opp. Fox.)

TELEPHONE SOLICITOR—Good voice essential, high grade work, local; salary, bonus. Boyd's, 1333 F st.

HEAD WAITRESS (WHITE) 5 FT. 7. EXPERIENCED.
EMPLOYMENT SERVICE, 1406 G ST. NW.

SALESLADIES—EXPERIENCED.
WANTED AT ONCE.
APPLY LEONCE, 1115 G ST. NW.

HELP WANTED—MALE 18

ATTRACTIVE proposition for 2 men, between ages of 25 and 50 years, with knowledge of typing. Apply Room 326, Bond Bldg.

BARBER wanted at once; must be first class. Apply 6211 Georgia ave. nw.

BARBER—Sixty-five per cent. Apply 1343 H st. ne.

BARBER, for Friday, Saturday and a half day on Sunday. Apply 3401 Georgia ave. nw.

BARBER—Must be good, for Friday, Saturday and Sunday; steady if suitable. 3551 Georgia ave. nw.

BOOTBLACK, with barber shop experience; must be a good shiner and neat of appearance; very good place for right party; $12 guarantee. Nick's Modern Barber Shop, 5810 Georgia ave. nw.

BRICKLAYERS—Nonunion; wanted. Apply 2941 Northampton st. nw., 7 a. m.

MEN (3) for immediate employment, $25 to $35 per week to start; fine chance for advancement. Apply 5533 Illinois ave. nw., corner of Georgia ave.

MEN (4)—One with car; sell household needs direct; $18 and bonus conditional. Call 1317 F st. nw., Room 411.

MEN (2)—Sales executives who have earned $3,000 to $5,000 per year. Call 1317 F st. nw., Room 411, 2 to 3 p. m.

YOUNG colored man, over 18 years; for porter and delivery; must have wheel; bring refs. Arthur Burt Shoe Co., 1343 F st. nw.

OUT OF WORK? NEED MONEY?
Let's talk it over. $20 per week and bonus weekly. Position permanent for willing workers. No others need apply. Room 611, 1319 F st. nw.

RUG WEAVER
Experienced on Oriental rugs. Apply
ARCADE SUNSHINE CO.,
713 Lamont st. nw.

SALE EXECUTIVE.
One of the most progressive and active real estate selling organizations in suburban Washington require the services of 1 or 2 experienced real estate, automobile insurance and specialty salesmen or civil engineers with sales executive capacity—must be able to follow instructions, train coworkers our way and close business; qualified leads will be turned over to the man I want and he will be expected to be able to train and manage sales people; liberal commission will be paid; must possess a car and be financially able to carry himself one or two weeks while getting started; a real opportunity for a real man; if you can measure up to the standard we require, come in and see me personally, Mr. Barry.
THE M. H. BARRY ORGANIZATION,
200 Arlington Ridge, Aurora Hills, Va.
Phone Clarendon 1067.

HELP—Male and Female 19

A BOYS' SCHOOL, with an enrollment of less than 100, near Washington, D. C., desires to engage the service of a white cook, who can bake and who will take full charge of the kitchen; salary, $100 per month, with room and board for self. Address Box 55, Washington Post.

SITUATIONS—FEMALE 21

COLORED — All-around baker, familiar with all kinds of salads, wants work in cafeteria, cafe or hotel. 37 Mass. ave. after 2 o'clock.

COLORED GIRL wants work of any kind. 408 W st. nw.

COLORED COOK and general housework-er; good ref.; wants steady work. Col. 5466.

LIBRARIAN—Young lady with A. B. and librarian degree and special experience in cataloguing, wishes position in private or public library. Phone Col. 8542.

POSITION by light colored woman, with refs; experienced. Phone North 10132.

PERSONS advertising for "Situations Wanted" are warned to exercise careful investigation of persons offering positions where cash deposits are required to secure employment.

SITUATIONS—MALE 22

AUDITOR, bookkeeper, credits; Washingtonian; part or full time; a competent man at minimum cost. Box 74, Washington Post.

COLORED man wishes job as chauffeur; 15 years' experience; with reference. Call Adams 6069.

25 Years Ago Today

OCTOBER 9, 1906.

Nicholas Altrock, one of the "wisest, gamest and craftiest twirlers in the business," pitches Comiskey's "hitless wonders" to a 2 to 1 victory, as the Chicago White Sox beat the Cubs in the first game of the world series. Altrock allows only two hits.

The Panama Canal Commission opens bidding on the canal project to the world. The successful bidder must furnish bond of $3,000,000.

United Spanish War Veterans, 12,000 strong, parade from the Peace Monument on Pennsylvania avenue to Seventeenth street northwest. Streets are packed with cheering spectators.

Plans for a municipal tuberculosis hospital are made. The District Commissioners ask for preliminary designs for the proposed building.

SITUATIONS—MALE 22

EXPERIENCED chauffeur, white; driven in nearly all States; expert traveling experience. Write Box 76, Washington Post.

WAITRESS (colored), experienced; general maid, neat, full or part time, pleasant disposition; reference. North 9842. Josie Brown.

YOUNG MAN—27 years old; colored; wants place as chauffeur, cook; private family; experienced; refs. Dec. 3015.

BUSINESS OPPORTUNITIES 24

A FIRST-CLASS tailor shop; cleaning and pressing; valet service; doing good business; owner forced to leave city. Call North 9854 for appointment. Open all day Sunday.

EFFICIENT, experienced woman with limited capital can establish breakfast and tea room, now partially equipped, in promising location near Mayflower Hotel, associated with foreign antique gallery; two or three rooms on ground floor with kitchen and garden; reasonable rent; commission paid on sale of antiques. Maison d'Art, 1741 R. I. ave.

AUTOMOBILE LOANS 25

CASH LOAN IMMEDIATELY
1929 to 1931 models; year to pay; lowest rates in city. See Mr. Barnes, 1729 14th nw.

REAL ESTATE LOANS 27

FIRST AND SECOND TRUST LOANS.
C. F. WARING.
1416 F ST. NW. National 9172.

IS YOUR 1ST, 2D OR 3D TRUST DUE?
Do You Need Money?
MR. FRIEDMAN.
416 5th st. nw., Room 707. Natl. 4519.

INSTRUCTION COURSES 29

COLLEGE graduate, now a student in Washington, desires to tutor one or more pupils; collegiate grade teacher's certificate; experienced. Box 75, Washington Post.

FRENCH Private Lessons. Reduced rates to groups. Certificated teacher. 1450 Girard nw.; Col. 8194-J.

DOGS—CATS—PETS 31

JUST RECEIVED—Wire-hair Fox Terriers, Chows, Irish Terriers, Bostons; all pedigreed. Esquimo Spitz, Collies, Persian Kittens. Tropical and Gold Fishes. Aquariums, Singing Canaries, Mexican Double Yellow Head Parrots, Alligators, Turtles.
SCHMID'S EMPORIUM OF PETS,
712 12th St. NW.

MISCELLANEOUS for SALE 35

BUFFET, china closet, round table, quartered oak; $35 for all, or sell separately. 2928 14th st. nw., or Col. 8167.

CADET captain uniform; perfect condition; will sacrifice for $8; 2800 Ontario road. Columbia 7170.

FOR SALE—Complete furnishings for one-room apt. 2123 Eye st. nw., Apt. 310, or call West. 0076. Apt. 310.

LIBRARY or den set, consisting of 2 bookcases (4 shelves each), 2 magazine cabinets, 1 end table, wicker furniture consisting of rocker, round table; chairs covered with red velour cushions and finished in black; 1 floor lamp; entire assortment to be sold at a sacrifice. Apply 504-B, THE WESTCHESTER, 40th st. and Cathedral ave.

SUIT—Lady's; black broadtail; 3 piece; long coat; black lynx collar & cuffs; size 38; good condition; cost, $235; sell for $50. 507 4th st. nw.; Met. 0722.

TYPEWRITERS—Current models in standard and portable machines for rent; bargains in reconditioned typewriters. L. C. Smith & Corona, Inc., 1016 15th st. nw. National 0411.

PRIVATE SALE. 1720 16th st. nw., beginning 10 a. m., household furnishings, many antiques; rugs, draperies, &c.

SEWING MACHINES—Bargains in reconditioned machines; full clearance prices, $5.95, $8.95, $10.95, $14.50 and $20.50. White Sewing Machine Co., 800 H st. nw.

WANTED—MISCELLANEOUS 36

BOOKS bought; highest prices; all kinds; any quantity. Phone Met. 5415. Pearlman's Big Book Shop, 933 G st. nw.

FURNITURE—If you want full value for your furniture, send to D. Notes; 25 years of fair dealing. Phone Dist. 8112.

GOLD, SILVER, WATCHES, DIAMONDS, and old jewelry needed for our mfg. dept.
SELINGER'S Full Cash Value Paid.
818 F STREET.

ROOMS—FURNISHED 42

ARIZONA HOTEL—310 C st. nw., block off Pa. ave.; neatly furnished rooms; lobby; 3 baths on each floor; shower bath; continuous hot water; $4 week up; transients, 75c to $1.

ATTRACTIVE front room; next bath; quiet private home; vicinity 16th and Kennedy nw.; garage optional. Ga. 2611.

ATTRACTIVE room; in private home; gentleman; convenient to Bureau Standards, American University. Clev. 0934-J.

BEAUTIFUL room, next to bath, porch; unlimited telephone; students or train nurse. Dist. 7831 or Col. 8707.

BELMONT RD., 1806—Choice large front room, also single room; adjoining bath; private residence; near 18th st. and Col. rd.

CALIFORNIA ST. NW., 1870—Light, airy room; near 2 car lines and bus; very reasonable. Potomac 5837.

CALVERT ST. NW., 1855—Apt. 45. Vicinity 18th st. Col. rd. and Conn. ave.; beautiful, large front room; for 1 or 2; free phone; hot water, elevator.

CALVERT ST. NW., 1914—Single and double rooms in redecorated home, $4 up; hot water; 3 baths. Apt., 1st floor, $10. Ad. 6497.

CENTRAL—Delightful, sunny fr. rm. (4 windows), for 1 or 2 quiet adults; very warm; contin. hot water; next bath; different. References exchanged. 1623 Q.

CENTRAL—Front living room (piano, fireplace), kitchen (laundry tubs); front spacious room (fireplace), artistic lighting, unusual closets; also living room (fireplace), bedrm. (7 windows); abundant heat, very clean, continuous hot water; janitor; references exchanged. 1626 17th.

ROOMS—FURNISHED 42

COLUMBIA HEIGHTS (1437 Belmont St.)—Large front south front room; $25; also single front room, $18. Col. 0643.

COLUMBIA RD., 1745—Front room with alcove, in apt.; twin beds; also suite with kitchen. Col. 4675.

COLORED—512 25th pl. ne. (Kingman Park). Front and back room, $16 and $18; for couple; meals if desired. Atlantic 5296.

CONN. AVE. NW., 1638—Large front room, telephone and private bath; $45 monthly.

DOWNTOWN—Unusually pleasant, homelike 1 and 2-rm. apts.; very clean, quiet, comfortable; continuous hot water, abundant heat; janitor. Also cozy room for lady. References. 1717 De Sales.

DOWNTOWN—903 13TH ST. NW. DOUBLE ROOM: FOR 1 OR 2; $3 WEEK EACH; EVERY CONVENIENCE.

DUPONT CIRCLE (1320 19th)—Comfortable rooms; gentlemen; near bath; plenty hot water; walking distance; phone; refs.

EAST CAPITOL ST., 204—(Capitol Hill) Lovely double room, southern exposure; twin beds; next bath; private home.

EMERSON ST. NW., 415—Large front room, southern exposure, adjoining bath; also single room; very reasonable.

EUCLID ST. NW., 1712; near 13th and Col. rd—Bright, clean room, private home; continuous hot water; $20 per month. Call after 6 week days, all day Sunday. Gentleman.

EYE ST. NW., 467—Large, clean rooms; nicely furnished; suitable for 2; separate beds.

FACING 16TH ST.—1622 Lamont st. nw. Attractive, large, front, 2d floor; 3 windows; also other rooms; convenient. Adams 2218.

FAIRMONT ST. NW., 1331—Bright, south room; 4 windows; near semiprivate bath; continuous hot water; adult family.

GIRARD ST. NW., 1355—Front room; 4 windows; southern exposure; 2 closets; $3.50 week; every convenience.

GRANT PLACE NW., 920.—Bed and living room combined, kitchenette; $7.50 per week; to couple.

HOME APT., 43, 7th and K sts. nw.—Lovely front room; southern exposure; elevator service. Phone Metro. 4424.

IRVING ST. NW., 1642—Newly decorated single or double rooms; southern exposure; running water; reasonable. Adams 8113.

ISHERWOOD ST. NE., 1537—Block north of D. Large corner room; next bath; 2 large windows, for 1 or 2; meals optional. Atlantic 1184.

LAMONT ST. NW., 1507—Attractively furnished light room and porch, near bath; second floor; quiet, refined home; moderate price.

LONGFELLOW ST. NW., 416—New house; large front room; all conveniences.

M ST. NW., 1329 — Corner, overlooking Thomas Circle; convenient location; large second-floor room. $15 monthly.

MASS. AVE. NW., 1412—APT. 50. NICELY FURNISHED ROOM; KITCHENETTE AND BEDROOM.

MINNESOTA AVE. SE., 1707—Attractive front room, with cedar closet; adjoining bath; 1st floor; new home; no other roomers; to gentlemen with refs. Phone Lincoln 4810.

MOZART PLACE NW., 2606 — Double room; bright and comfortable; entirely modern; breakfast; ladies.

N ST. NW., 1301—Large, bright front room; adjoining semiprivate bath; twin beds; walking distance downtown.

N ST. NW., 1428—Two beautiful, large front rooms, next bath, in French family.

N ST. NW., 1909—Large, airy rooms, steam heated, near Conn. ave., bus and trolley. Dec. 5974.

NEW HAMPSHIRE AVE. NW., 1824—Nicely furnished room, free phone, home privileges, low rates. Dec. 5814.

ONTARIO PL. NW., 1818 — Large front room; private bath; facing Rock Creek Park; 3 windows; phone in room; garage space; gentleman.

ONTARIO RD., 2712 (near 19th & Col. rd.) —Attractive 2d-floor room, next bath; screened porch, fireplace, grill; employed people; Gentiles. Col. 2224.

PARK RD. NW., 1365—Large double rooms, newly decorated and furnished; near 14th st. cars. Col. 0257.

PETWORTH—715 Crittenden st., corner Sherman Circle. Single or connecting rooms; southern exposure; private family.

R. I. AVE. NW., 1509—Large front room, southern exposure; newly decorated; plenty hot water; phone; for 1 or couple.

SAVOY—2804 14th st. nw., Apt. 44. Desirable single room; attractively furnished; apt. house conveniences; $5 week.

SCOTT CIRCLE (1321 R. I.)—Desirable room, every convenience, in well kept home; well heated and comfortable; transients considered.

SHERMAN, 1101 15th nw., Apt. 701—Attractively furnished front room, next to bath; unlimited phone. Pot. 4493.

T ST. NW., 37—Large, clean room; 2d floor; next to bath. Potomac 3160.

VARNUM ST. NW., 1518—Large 2d-floor front room, near bath; gentleman; reasonable. Adams 2086.

WOODLEY PL. NW., 2643 — Attractive front room; twin beds; private bath; adult family; gentlemen. Adams 2208.

WOODRIDGE—2011

JULY GRAND JURY'S POLICE INDICTMENTS ARE TO BE DROPPED

Action Decided Upon to Save Time and Expense; Date for Step Not Set.

INTIMIDATION COUNTS DUE TO BE HEARD TODAY

Rover Points Out Immediate Probe Is Not Necessary; Renewal Oct. 12 Seen.

Indictments charging assault against five First Precinct policemen returned by the July grand jury, declared illegal when a Government pensioner was discovered to be a member of the body, will be thrown out, it was decided yesterday at a conference between United States Attorney Leo A. Rover and attorneys for the accused men.

This course was decided upon to save time and expense. The attorneys agreed with Mr. Rover that it would be useless to file pleas in abatement in these "third degree" cases, since Mr. Rover and the Department of Justice will seek reindictment of the five men by the current grand jury.

The five men whose indictments will be nolle prossed are Precinct Detective James A. Mostyn and Privates W. C. Groomes, William R. Laflin, William T. Burroughs and George E. Perry.

Date Not Decided.

The date Mr. Rover will ask for a nolle prosse of the indictments was not decided yesterday. It was pointed out that there was little need for rush since the October grand jury will be busy with affairs of Bishop James Cannon, jr., for several days and its renewed investigation of third degree charges is not set until October 12.

It will not be necessary to nol prosse the former indictments before the October grand jury begins consideration of the charges of brutality against the five accused policemen. The men could be reindicted even though the indictments returned by the July grand jury still stood on the books.

Asking for nol prosse of these five cases will merely clear the slate for renewed consideration of the cases.

Another angle of the third degree investigation will be heard today, unless the Department of Justice seeks a continuance of its case.

Other Charges Scheduled.

Charges of intimidation and interfering with the Government witness placed against Maurice Wheatley O'Connor by Department of Justice agents are scheduled for preliminary hearing today before Needham C. Turnage, United States Commissioner. O'Connor was jointly accused in a warrant with Cecil Mason, of approaching George Baber, a witness in a third degree case, and asking that he "go easy" in his testimony against a headquarters detective.

Mason entered a plea of guilty when arraigned before Mr. Turnage, but O'Connor pleaded not guilty and the preliminary hearing was set for today.

Mr. Turnage pointed out that Department of Justice agents probably would ask for a continuance at the hearing this morning and in that event the grand jury may return indictments in the case before the commissioner's hearing is called.

WHEEL CLUB CELEBRATES ITS BIRTHDAY

Post Staff Photo.

Members of the Wheel Club, a club formed in the interests of the Florence Crittenton Home, met at the home of its president, Mrs. E. C. Alvord, 3928 Huntington street, yesterday to celebrate the twenty-fifth anniversary of the founding of the organization. The Wheel Club was the first circle organized to raise money for the Crittenton Home, and it was organized by Mrs. Alfred Wood, whose daughter, Mrs. Olea W. Coster, is a member of the club at the present time. The president and a few of the older members are shown above. Front row, left to right—Mrs. A. Y. Casanova, Mrs. G. C. Potwin, who was a charter member; Mrs. Mary E. Brashears and Mrs. E. C. Alvord, president. Middle row—Mrs. T. B. Kramer, Mrs. A. W. Barber, Mrs. G. M. Brumbaugh, Mrs. M. F. Beebe and Mrs. H. P. McIntosh. Rear row—Mrs. F. L. Whitney, Mrs. B. H. Howard, Mrs. D. Perham, a charter member; Mrs. Susan Adams and Mrs. H. L. Barrick.

WHOLESALE MARKET DEAL IS COMPLETED

Legal Obstacles Removed Through New Offer for Large Lot.

All legal obstacles to the establishment of the Southwest Wholesale Farmers' Market were erased yesterday when the District Commissioners accepted an offer of the Terminal Refrigerating and Warehousing Corporation to sell a large lot at the northwest corner of Tenth and G streets southwest for $5,000, despite the valuation of $32,000 placed upon it by a condemnation jury.

The deal, which was engineered by Maj. H. L. Robb, Assistant Engineer Commissioner, evades the charges of irregularity placed before Comptroller General McCarl and eliminates the necessity of calling upon Congress for an additional appropriation to complete the purchase of the market site. The market can now be opened as soon as sheds which are under construction are finished.

Only one lot, a small tract that will not interfere with the market's opening, remains to be acquired. The owner has appealed from a verdict of the condemnation jury.

Announces Acceptance of Offer.

Dr. Luther H. Reichelderfer, chairman of the Board of Commissioners, announced the acceptance of the terminal corporation's offer yesterday following a conference between District officials and representatives of the refrigerating organization. The latter are G. W. Forsberg, vice president, and J. P. Johnson, secretary of the corporation, and Charles A. Douglas and E. F. Colladay, attorneys.

The terminal corporation had formerly agreed to sell the tract for $26,000 because of its desire to have the market established in the Southwest section, but when the previous proposal was threatened it agreed to cut its price further, to meet the amount of money the District had available. Formerly it had agreed to hold the lot until a further appropriation could be obtained.

Money Now Available.

The Commissioners still have enough money left, under the new terms, to complete the market project, although the $300,000 appropriation was well under the amount asked by the District.

One of the first steps in the preparation of the market site will be to close F street between Tenth and Eleventh streets, and to grade it in conformity with the remainder of the tract.

The question of a site for the wholesale market has been a source of debate between factions in the Northeast and Southwest sections for several years. The present location was chosen by Congress only after a prolonged fight.

Woman Ruins Traffic Test, Chief Tagged

Of all the times to exhibit a lack of driving skill, the most inauspicious is when the intersection is surrounded by such formidable personages as the major and superintendent of police, the traffic director and his aids, and a host of traffic policemen plus a large number of casual spectators. However, this was the time chosen for that exhibition by a woman motorist yesterday.

The new signal light had just been turned on at the intersection of Wisconsin and Massachusetts avenues. A woman motorist approached the crossing westbound on Massachusetts avenue. She reached the center of the intersection, driving hesitantly. Then, without warning, the engine stalled.

The woman stepped on the starter. It whirred, but no start. Then grating of gears and belches of black exhaust. The new light changed and traffic became jammed. The woman's car started slipping backward down the grade. It continued to roll as she concentrated on trying to start it. Finally, unable to start the car, she at least had presence of mind enough to stop it—right on the crosswalk.

What did the factotems of traffic do? They just stood there with their arms folded across their manly chests, solemn and staring. No one spoke a word. No one even reached for a ticket. The woman had spoiled their show—but innocently and with an embarrassment far more painful than any penalty the law could inflict.

Finally the woman got her car started and drove it away—without the consolation of knowing that during the ceremony of turning on the new lights Traffic Director Van Duzer's car was tagged for being parked in a restricted zone.

7 TIE FOR 3 PRIZES IN SCHOOL OF LAW

Record Set at Georgetown as Sixty-first Academic Year Is Opened.

With seven men tied for three prizes, students of the late afternoon section set a new scholastic record at Georgetown University School of Law last night and incidentally cost the school an extra $175 to make good on its cash awards for the highest general averages in class work.

Dr. W. Coleman Nevils, S. J., president of Georgetown University, presented awards at exercises opening the sixty-first academic year at the law school. There were no tied averages among students in the morning section.

Ralph Stewart Boyd and John Russell Juten, each with general averages of 90.85 per cent, were awarded first prizes of $50 each for work during the past year in the second-year afternoon class. Young Boyd is a son of Prof. Howard Boyd of the Georgetown faculty.

The other students, John William Adler and Louis Pasteur Sissman, with averages of 90.71 per cent in the same class, tied for $25, second prize. In the first-year afternoon class three students tied for the $50 first prize with averages of 89.28 per cent. They are Charles Vinton Koons, James Francis O'Donnell and Erling Bernard Saxhaug.

Other cash awards in the afternoon section were received as follows: Aloysius Philip Kane, first prize of $50 in the third-year class; Karl Joseph Reinstein, second prize of $25, and Maurice Wilfred Levy, $25 second prize in the first-year class.

The honor students in the morning section awarded prizes are: John Edward Farrell, first prize, second-year class; Jack Ernest Price, second prize; Melvin Perry Dawsone first prize, first-year class, and Bernard C. Moloney, second prize.

At the law school exercises, Dean George E. Hamilton, the Rev. Francis E. Lucey, S. J., regent, and President Nevils addressed the student body.

Capital Man Seeks Reno Divorce.

Thomas W. Sprinkle, 1307 E street northeast, filed suit for divorce in Reno yesterday against Mrs. Abbie Sprinkle, according to a dispatch from the Nevada city. The plaintiff charged cruelty. The couple were married September 14, 1921, and have one child.

Buses Will Be Run During Plaza Work

Will Substitute 36 Hours for Trolleys as Tracks Are Connected.

The Public Utilities Commission yesterday authorized the Washington Railway & Electric Co. and the Capital Traction Co. to substitute buses for street car service at the Union Station for 36 hours, beginning at 11 o'clock Saturday night, so that track connections might be made in the plaza development.

Several track changes have been made in accordance with the Capitol Plaza beautification, and on C street, near North Capitol street, a tunnel has been built for street car use.

One of the bus services will run back and forth between the station and Peace Monument, while the other will carry passengers to First and B streets southwest, where they will be transferred to street cars.

Use of Shotgun in Clash On Trash Brings Arrest

As Ninth Precinct police report it, John Edward Crehan and his wife had an argument last night after he announced his intention of burning trash in front of their home at 617 I street northeast. Mr. Crehan withdrew into the house and emerged with a shotgun. Then he proceeded to fire three shots in the air, frightening the neighbors and bringing police on the run.

The 57-year-old noisemaker was placed under arrest and charged with discharging firearms.

Dry Law Padlock Suit Is Instiutted

Prohibition Violations Are Charged in Action Begun Here.

Assistant United States Attorney Harold W. Orcutt yesterday filed a padlock injunction suit against the premises at 206 Indiana avenue northwest under the nuisance provision of the prohibition law. Named as defendants were Michael and Charlotte Maley, occupants of the place, and Hugh L. and Sarah Peden, of 3411 Brown street northwest, the alleged owners.

Affidavits of three detectives of the special investigation squad were attached to the petition. These officers, H. G. Wanamaker, Leon E. Williams and T. O. Montgomery, recited in their affidavits occasions upon which alleged violations of the prohibition law had occurred in the Indiana avenue house.

The petition also shows that a formal notice that the place was under suspicion of being a speakeasy had been mailed to both Mr. and Mrs. Peden some time ago.

$48,969,971 Sum Sought by District

$8,131,413 Slashed From Total by Commissioners; Hearing Monday.

While the District Commissioners have slashed $8,131,413 from their 1933 estimates, their request for $48,969,971 faces another paring when the Budget Bureau hearings open Monday. Maj. D. J. Donovan, District auditor, and other officials were making preparations yesterday to present their case.

Because of President Hoover's economy program, the Commissioners cut the estimates of their department heads mercilessly in some instances. As a result their requests for the next fiscal year exceed only by $36,133 the appropriation for the present fiscal year.

The next year's budget is predicated on the retention of the present tax rate of $1.70. District officials believe that further reductions by the Budget Bureau in considering the estimates will be small.

Boy Sentenced on Paper Theft.

A colored boy who admitted yesterday in Police Court that he had taken a bundle of 20 Sunday papers from in front of a store at 1905 Massachusetts avenue northwest, was given 60 days in jail by Judge Robert E. Mattingly yesterday. The boy, Leonard Griffin, 17 years old, admitted that he was on probation from Juvenile Court because of a similar offense.

New Gas-Pressure Rule To Be Issued Tomorrow

An order establishing new gas pressure limits will be issued by the Public Utilities Commission Saturday, it was announced yesterday. While officials of the commission declined to reveal the contents of the order, it is understood it will permit a maximum pressure of 8 inches and a minimum of 3 inches.

The order will also probably require proper adjustments to meet the change in pressure and may shorten the life of gas meters because of testimony introduced at the recent gas hearing.

Van Reuth Will Leaves Art Collection to Government

The residue of the estate of Mrs. Julia Van Reuth, of Baltimore, who died September 24, will go to several nieces and nephews, including Louis D. Van Reuth, of 4507 Fifth street northwest, Washington, after one bit of valuable property is given to the City of Baltimore and a collection of art works is divided by the "National Government" and Baltimore.

Paintings, which were referred to in the will as an "art collection of paintings, mainly old masters, collected by my father, Felix Van Reuth," were bequeathed to the "National Government for authorities in Washington to determine where the collection" should be placed as a whole.

Paintings and drawings by her brother, the late Edward F. C. Van Reuth, were bequeathed to the Baltimore Art Museum. The will provided that a commission should decide which would be placed in the museum and that the remainder given to the heirs.

The Harford road estate, Echodale, at Baltimore, was left to the City of Baltimore for humanitarian or artistic purposes. The estate can be used by the municipal authorities "for any outstanding purpose for which they may deem it necessary," the will read.

THE ONCE OVER

By H. I. PHILLIPS

CAUTION IN THE STEEL TRADE.

"Pittsburgh reports that buyers of steel are still cautious."—News item.

Scene: Sales office of a steel corporation.

Characters: Sales manager and a steel buyer.

Buyer (very timidly): Listen.

Sales Manager: What?

Buyer (furtively): Can I see you a moment?

Manager: Certainly.

Buyer (in a whisper): I mean ALONE? No stenographer or anything?

Manager (to stenographer). You may go, Miss Willetts. (To the buyer): Now what can I do for you?

Buyer (looking nervously about the room): I guess you'd better close those windows.

Manager: Certainly.

* * * *

Buyer: And lock the doors, if you don't mind. I'm taking no chances.

Manager: All right. Now then, what is it?

Buyer: Would you mind plugging the keyholes?

Manager: If you insist.

Buyer: One can't be too careful.

Manager (plugging the keyholes): All right. What is it you wish?

Buyer: I'm still nervous. Maybe we'd better go outside.

Manager: Where?

Buyer: We could go over behind that tree on the hill.

Manager: What tree?

Buyer (pointing it out): That big one behind the barn.

Manager: I can't go behind that tree. How about going up on the roof? There's nobody there.

Buyer (suspiciously): Are you sure?

Manager: Certainly.

(They adjourn to the roof.)

* * * *

Manager: Now then?

Buyer: Shush! Not so loud. Somebody might hear us.

Manager: But I—

Buyer: Please . . . modulate your tones a little. You never can tell. There might be somebody behind that chimney.

Manager: There's nobody behind the chimney. We make a point this season to keep people from behind chimneys.

Buyer: You wouldn't fool me?

Manager: Positively not. What can I do for you?

Buyer: Sh-hh-hh! I thought I heard somebody.

Manager: I tell you we are all alone. Now what is it you want?

* * * *

Buyer: Promise me you'll never tell?

Manager: I promise.

Buyer: Cross your heart?

Manager: Cross my heart.

Buyer: You'll never mention a word of this to anybody?

Manager: Not a soul.

Buyer: All right. Listen.

Manager: I'm listening.

Buyer (in a deep whisper): I wanna place an order for a few thousand tons of structural steel.

(The sales manager collapses. Quick curtain.)

* * * *

1931 version of an old world series jingle:

Martin connects for a wonderful clout,
Wilson sends up a fly ball,
Gelbert swings thrice and is presently out,
Pitcher strikes out—and that's all.

* * * *

BUSINESS NOTICE.

"Ear, nose and throat specialist will exchange services with young lady typist; no money. X-213 Times Annex."—New York Times.

* * * *

Now to locate an unemployed stenographer with asthma!

(Copyright, 1931.)

GROUP AUTHORIZED BY CHURCH TO NAME WILFLEY SUCCESSOR

Congregation, in Its Annual Meeting, Takes Action in Resolution.

HARMON WILL CONTINUE TO ACT UNTIL SELECTION

Head of Board of Officers Will Name Five Persons to Make Choice.

The congregation of the National City Christian Church, holding its annual meeting last night, adopted a resolution authorizing immediate appointment of a committee which will choose the successor to Dr. Earle Wilfley, pastor, who resigned recently because of illness.

The resolution calls upon the chairman of the board of officers to designate a committee of five to choose Dr. Wilfley's successor and continue the services of Dr. H. H. Harmon, acting pastor.

The clergyman's resignation was accepted with deep regret by his parishioners, who wished him "an early and complete return to health and many more years of useful service to the cause which he loves so well."

Made Pastor Emeritus.

In token of its esteem, the congregation adopted a resolution making Dr. Wilfley pastor emeritus of the church with an honorarium for a period of years.

A committee of five or more members of the board of officers will meet soon with the retiring pastor to arrange a reception to him and his family, according to the provisions of another resolution which was adopted.

Elections Are Held.

The following elections were held:

Delegates to the Disciples Union—Mrs. James B. Cunningham, Mrs. T. C. McConnell and Earle M. Taggart.

Board of trustees of the church—W. T. Eddingfield, Wade H. Ellis and Edgar Graham.

Delegates to the Council of Federation of Churches—Mr. Eddingfield, Mrs. Fannie Foster, Mrs. James Parker, Mrs. W. P. Stearns and Mrs. A. C. Williams.

Board of deaconesses—For three years, Mrs. H. E. Burton, Mrs. D. F. Pyle, Mrs. J. W. Robbins, Mrs. Everett Dix, Mrs. George Smith; for two years, Mrs. J. G. Gross.

Elders—E. W. Davis, Edgar Graham and the Rev. W. H. Pinkerton.

Officers—W. E. Braithwaite, Claude Cook, E. L. Davis, H. E. Davisson, Everett Dix, Mrs. Fannie Foster, Mrs. Paul Magruder, Paul Moore, Alex Redd, G. W. Stone, G. Henderson Sweet, Allen Wick and A. C. Williams.

Hotel Guest Arrested In $585 Jewelry Theft

Police last night arrested Edward J. Conroy at a downtown hotel on a charge of grand larceny in connection with the theft of $585 in jewelry. After booking the man at headquarters he was taken to Gallinger Hospital for treatment for alcoholism, police said.

Conroy was accused in connection with a theft reported by Rosa Lignon, of 1353 Longfellow street northwest Wednesday night.

New Lights Shown At Power Session

Capital Organization Host to Industry Groups at Eighth Meeting.

That one of the answers to overproduction and depression may be applied in the very near future by the electrical industry to the advancement of a new type of artificial illumination was clearly demonstrated last night at a meeting of the Electric League of Washington, D. C., at the Potomac Electric Power Co. Building.

The meeting was the eighth of a series of nine conferences, and the league was host to Baltimore Chapter, Illuminating Engineering Society, Washington Chapter, American Institute of Electric Engineers and the Washington Display Men's Association.

Doak's Alien Net Ensnares Chinese Laundrymen Here

Suey Lee and Eng Fat, Four-and-a-half Street Rivals, Are Jailed for Illegal Entry as Drive Is Launched Here.

Suey Lee's laundry at 1008 Four-and-one-half street southwest probably will not be open for business today. Suey fell into the Department of Labor's alien net yesterday, and was locked up on suspicion of having entered the country illegally.

Another who was seized by immigration authorities, assisted by headquarters and Fourth Precinct police, is Eng Fat, who gave Suey Lee's rival laundry, at 705 Four-and-one-half street southwest, as his address.

Secretary of Labor Doak yesterday expressed disappointment that news of the drive had leaked out, causing, he said, a general exodus and making more difficult his men's task of apprehending and deporting all those who have entered the United States outside the law.

The department chief declared he was unable to estimate how many persons who have entered the country illegally are residing in Washington.

"One thing is certain, they are not going to remain here," he said, "regardless of how many there are. We expect a general exodus because of discovery of our agents' work here, but let them go. We'll get them, for the drive is not confined to Washington."

He stated that the number of deportations had increased to a present rate of about 20,000 a year. He estimated that in September there were between 1,600 and 1,700, compared with 1,584 for August. Further, 279 aliens were permitted to depart voluntarily in August.

Speaking of his roundup at the regular Thursday morning conference with Newspapermen, Doak said:

"We caught 17 more aliens yesterday, bringing the total up to 50 in the last three days. We found the majority had been smuggled in during the last twelve months, and many had gone to work the day after their illegal entry."

Lieut. E. J. Marks and Sergt. W. B. Bailey, of the Fourth Precinct, were part of the raiding detail which trapped Eng Fat and Suey Lee.

CITIZENS WIN FIGHT AGAINST AIR LEGION

Plea to Build Club at Spring Valley Is Denied by Zoning Board.

The District Zoning Commission heeded protests of several citizens' groups yesterday in denying applications of Air Legion, Inc., and apartment promoters in the North Cleveland Park area. Only six of 27 cases heard Wednesday were passed upon favorably.

Residents of Spring Valley, members of the Conduit Road Citizens Association, and the American University Park Citizens Association voiced objections to rezoning of a small tract in their section so that Air Legion, Inc., might erect an expensive clubhouse.

The commission also disapproved of the petition of owners of the Embassy Apartments to provide for establishment of two additional stores at the intersection of Mount Pleasant, Harvard and Sixteenth streets.

The six applications granted are as follows:

South side of E street, between Thirteenth and Fourteenth streets southeast, changed from second commercial to residential.

East side of Kansas avenue, between Kennedy and Jefferson streets northwest, from first commercial to residential.

East side of Fourth street, between Aspen and Butternut streets northwest, from residential restricted to residential.

East side of West Virginia avenue, between Mount Olivet road and Raum street northeast, from first commercial to residential.

West side of Forty-ninth street, north of Dean avenue northeast, from residential to first commercial.

North side of Rhode Island avenue, between Brentwood road and Thirteenth street northeast, with exception of 25-foot strip fronting on Thirteenth street, from first commercial to residential.

Fight on Cab Fare Costs Couple $50

Rider Is Declared Beaten for Refusing 15 Cent Payment.

An attempt to collect an additional fare of 15 cents from a passenger, William M. Gates, of 1028 Girard street northeast, cost Ted S. Snyder, 26-year-old cab driver, and his companion, Noble E. Davison, $25 each as fines in Police Court yesterday.

Gates testified that when he got out of the cab he handed the driver 25 cents, and was then told that he would have to pay 15 cents more. He refused and the driver, it was testified, struck him in the mouth, cutting his lip. Davison is said to have struck Gates with a flashlight. Both men denied striking Gates but Snyder admitted that he had pinned him against a tree during the argument.

Gates yelled for help and a police car drove up shortly afterwards. Both Davison and Snyder were arrested.

Inquest Is Scheduled In Injured Man's Death

A coroner's inquest into the death of Floyd Harleston, 70, of 722 Eleventh street southeast, who died yesterday morning at Providence Hospital from injuries incurred when he was struck by a taxicab November 3, 1930, will be held this morning at 11:30 o'clock at the District Morgue.

Louis Rosetta, the taxicab driver, who struck Harleston at the intersection of Eighth and E streets, while he was crossing the street, was released at the time in the custody of the Black and White Cab Co., employers. He will appear at the inquest to repeat his version of the story of nearly a year ago.

VOCATIONAL SCHEME FOR SCHOOLS URGED

President of Guidance Body Supports Changed Plan Before Kiwanis.

Introduction of better methods in local public schools to prepare children for the world of work was recommended by Miss Helen E. Samuel, president of the Vocational Guidance Association of the District, in an address to the Washington Kiwanis Club at a luncheon meeting yesterday at the Washington Hotel.

Miss Samuel charged upper, elementary and secondary schools with being too prone to give heed to the small percentage of pupils going on to college, and to lose sight of those who drop by the wayside.

"This dropping of children into the job market increases unemployment," she pointed out. "If we could have more types of schools, or more diversified programs of study, with organized guidance, it would increase the school-leaving age and thereby help to decrease the number of unemployed."

Guidance Program Outlined.

Miss Samuel outlined a system of vocational guidance for public schools which would provide for counselors in elementary, junior and senior high schools who would take students under their personal supervision with the object of pointing the way to a vocation.

Upon entering junior high school, a child would be assigned to a counselor who would guide him through his three years in this school. The record of the child then would be passed on to the senior high school counselor who would continue the guidance work through high school.

Such a guidance program, under Miss Samuels' plan, would begin in kindergarten, and would take care of those who leave school before graduation from junior or senior high school. The speaker stressed the importance of a child choosing his own vocation rather than being guided by the choice of the parents.

Kiwanis Sponsors Program.

The local Kiwanis Club has been actively interested in vocational guidance since 1928 and conducts weekly radio talks on the subject. A vocational guidance survey of the city is now being planned by the club.

The following school officers, board of education members and principals were guests at the luncheon: Dr. Frank W. Ballou, superintendent of schools; Stephen E. Kramer, first assistant superintendent; Dr. Edgar Higbie, president of Teachers College; Mrs. Henry Grattan Doyle, board member; Henry Gilligan, board member; Dr. Harvey Smith, principal Central High School; Dr. E. J. Newton, principal, Western; Frank C. Daniel, principal McKinley; Allen Davis, principal, Business, and F. A. Woodward, principal, Gordon Junior High School.

Ernest J. Spitzer, chairman of the vocational guidance committee of the club, was in charge of the program. Merritt O. Chance, president, presided. William N. Schaefer, of the R. P. Andrews Paper Co., was initiated into membership.

Ebert Boy Is Promoted After Passing New Test

Given a passing mark in 4A grade work, James Ebert, of 1105 Jefferson street northwest, will return to the Brightwood School today as a 4B student, it was learned last night from the boy's father, Philip Ebert, and Robert L. Haycock, assistant superintendent of schools.

James was given a special examination at the Franklin School on Tuesday by three disinterested teachers, after his father protested because he was not promoted after receiving a passing mark for 4A work in summer school. The student completed the 3B grade last year. The examination thoroughly covered the 4A work and lasted one hour and fifteen minutes, Mr. Haycock said.

Pair Burned When Cabbage Is Upset in Fight in Shack

Joseph Thompson, 51, and John Joseph Reardon, 32, were treated at Casualty Hospital yesterday for burns on the legs and feet, suffered when a pot of cabbage was upset during a scuffle in a shack occupied by the men in a ravine in Anacostia.

The two, with Charles McKee, 52, and Richard Burkerson, 43, built a shack from canvas and old pieces of wood and have been occupynig it for some time. They all claim to be World War veterans, awaiting compensation from the Government. McKee said he is supposed to receive a check today for $600.

According to police, the men were in the shack yesterday when an argument arose and a fight began, in which the pot of boiling cabbage was upset.

McKee and Burkerson were taken to the Eleventh Precinct and charged with being drunk. During the melee Reardon lost his false teeth and was more concerned over that than over his burns.

Child Hurt When Hit by Car.

Struck by an auto yesterday near Fourteenth and F streets northwest, 6-year-old Alice May Gledis, 1202 K street northwest, received a fractured ankle. Police reported that Hugh Frizzell, 24, 1405 Fifteenth street northwest, was driving the car which knocked the child down.

SCHOOL IS VACATED WHEN FRONT WALL IS FOUND CRACKED

Abandonment of Building to Be Recommended Within Next Few Days.

PORTABLE BUILDINGS WILL TAKE STUDENTS

Some Classes Will Attend at Benning, Causing Part-Time Classes There.

Recommendations that the Kenilworth School be abandoned for further school use probably will be made to the District Commissioners in the next few days, it was intimated yesterday by S. B. Walsh, assistant municipal architect, after children and teachers were ordered to vacate the building earlier in the day because of the discovery of cracks in the front walls of the building.

A portable building will be erected on the grounds of the Benning School for seventh and eighth grade pupils of the Kenilworth School. Other portables will be placed on the grounds of the Kenilworth School, away from danger of the old building, to accommodate two classes for first, second, third and fourth grade pupils.

Benning School to Take Some.

The combination of the fifth and sixth grades and of the seventh and eighth grades will be transferred to the Benning School. This will necessitate two classes of the Benning School being placed on a part-time basis.

The combination first and second grade and the combination third and fourth grade classes will remain out of school until a portable building is ready. This should be early next week, Mr. Crane said.

Although the Kenilworth school, built in 1900, is in no immediate danger of collapsing, according to officials, no time was lost in ordering the building vacated after Mr. Crane received a report that crevasses had been discovered in the front wall by workmen from the District repair shop who were repairing a ceiling in one of the rooms.

Was Inspected Regularly.

The old building has been the object of periodical inspections for some time and the workmen had been instructed to examine the walls when they did the repair work.

District building officials attribute the deterioration of the walls to the condition of the soil on which the school is built.

Body Is Discovered Under Taft Span

Colored Man, Unidentified, Believed to Have Leaped From Bridge.

The body of an unidentified colored man about 56 years old was found under the north side of the Taft Bridge yesterday morning at 11 o'clock by Policeman L. D. Mason, of the Park Police.

Dr. Thomas Bradley, of Emergency Hospital, pronounced the man dead. The appearance of the ground surrounding the body and the fact that several branches had fallen from trees seemed to point to the fact that the man either jumped or fell from the bridge.

The body was still unclaimed at the Morgue last night. The man was about 5 feet 6 inches in height and weighed about 140 pounds.

Vital Statistics

BIRTHS REPORTED.

Edwin H. and Mary V. McDermott, boy.
Warren and Elizabeth Johnson, boy.
Norvell T. and Ruby Patteson, girl.
Edgar A. and Lillian Wensord, girl.
John O. and Eleanora Youngblood, girl.
William H. and Sadie Waldow, girl.
Abraham C. and Wanda Cruz, girl.
Joseph B. and Grace Snead, girl.
Walter R. and Dorothy Mull, girl.
Gino J. and Regina Sisti, girl.
Charles A. and Lela Diven, girl.
Leroy W. and Marabel Mason, girl.
James A. and Helen Hamilton, girl.
James A. and Elizabeth Brown, boy.
Eugene A. and Mabel Hollowell, boy.
Joseph C. and Katherine Bruce, boy.
Thomas W. and Maude Kines, boy.
John B. and Margaret Bready, boy.
Edgar H. and Lillian Hunter, boy.
George C. and Louise Musselman, boy.
Marion H. and Florence Bradford, boy.
Joseph L. and Marguerite Workman, boy.
Marshall L. and Marguerite Spencer, boy.
Francis W. and Dorothy Schoenbauer, boy.
John E. and Lucie McDermott, boy.
Reuben R. and Ive M. Reynolds, boy.
George E. and Elizabeth Tolson, boy.
William W. and Martha Kinnomont, girl.
Samuel H. and Annie Willoughby, girl.
William J. and Mary Lydia Cole, boy.
Samuel and Ethel Small, girl.
Allen M. and Bernice Collier, boy.
Raymond and Rebecca Brown, boy.

LICENSED TO MARRY.

Louis Ray Torpy, 23, and Frankie Jo Mann, 22. The Rev. G. G. Johnson.
Edward E. Feindt, 21, and Blythe M. Bailey, 21. The Rev. F. W. Johnson.
Arthur M. Upperman, 24, and Veronica Brady, 21. The Rev. J. T. Kennedy.
Albert E. Brault, 25, and Margaret C. Higgins, 24. Chevy Chase, Md. The Rev. T. G. Smyth.
Harry Umschweis, 26, Newark, N. J., and Belle Meyerhoff, 21. Rabbi S. H. Metz.
Walter A. Brown, jr., 26, and Lillian May Shoemaker, 26. The Rev. J. C. Palmer.
Oscar Olim, 47, and Laura V. Martin, 56. The Rev. W. D. Moore.
George S. Shafer, 28, and Jacqueline R. Sinclair, 21. The Rev. R. L. Lewis.
William Cecil Sinners, 23, Baltimore, Md., and Thelma M. Holland, 19, Baltimore, Md. The Rev. H. M. Hennig.
Winston S. Kiser, 23, Richmond, Va., and Ruby Harper, 31, Richmond, Va. The Rev. H. W. Tolson.
Drewry H. Alley, 26, Richmond, Va., and Annie T. Jones, 21, Richmond, Va. The Rev. William Pierpont.
Walter Arbogast, 23, Reisterstown, Md., and Esther Reiser, 18, Reisterstown, Md. The Rev. A. F. Poore.
William S. Smith, 35, and Odeal J. Freeman, 18. The Rev. C. H. Fox.
David H. Williard, 35, and Leota Perry, 29. The Rev. C. T. Murray.

Licenses issued at Rockville, Md.:
Thomas A. Howard, 21, Fort Myer, Va., and Mildred L. Judd, 20, Alexandria, Va.
Edward F. Giddings, 26, Berwyn, Md., and Virginia W. Stonestreet, 31, Barnesville, Md.
Allonso Lefeged, 21, Rockville, Md., and Pauline Vinson, 21, Bethesda, Md.
James P. Downing, 24, and E. May Hardy, 19, both of Baltimore, Md.

DEATHS REPORTED.

Ester Selig, 65 yrs., Home for Aged and Infirm.
Mary Ellen Yates, 83 yrs., Gallinger Hosp.
Carrie A. Lawrence, 63 yrs., 1611 Wisconsin ave. nw.
Mamie E. O'Brien, 55 yrs., Providence Hosp.
Edward Pumphrey, 47 yrs., Sibley Hosp.
Evelina Schrivener, 45 yrs., Providence Hosp.
James H. Payne, 36 yrs., Freedmen's Hosp.
Geraldine Thomas, 3 yrs., Freedmen's Hosp.